

J.C. Broderick & Associates, Inc.

Environmental / Construction Consulting & Testing



1775 Expressway Drive North
Hauppauge, NY 11788
631.584.5492
Fax: 631.584.3395
www.jcbroderick.com

May 11, 2021

Mr. Matthew Providente
Central Islip Union Free School District
Administrative Office
50 Wheeler Road
Central Islip, New York 11722

Re: **Lead Testing in School Drinking Water
2020 Compliance 10 NYCRR Subpart 67-4**

JCB#: **19-43862**

Dear Mr. Providente:

J.C. Broderick & Associates, Inc. (JCB) was retained to perform lead testing and analysis of the outlets which service the above referenced school district in accordance with 10 NYCRR Subpart 67-4 (Subpart 67-4).

The outlets servicing each of the school buildings were inventoried and assigned unique identification numbers. The use and location of each outlet was reviewed to determine its applicability for testing under Subpart 67-4.

An initial first-draw sample was collected from each applicable outlet after the minimum 8-hour stagnation period. Samples were logged into a chain of custody document, and delivered to an Environmental Laboratory Approval Program (ELAP) accredited laboratory for analysis.

Results from the laboratory analysis were compared with the Action Level as defined by Subpart 67-4 of 15 parts per billion (ppb). Any outlet which exceeded this level requires a remediation action plan be implemented (i.e. removal from service, placarding for non-drinking uses). Outlets which did not exceed the action level do not require further testing or remediation.

Please see the following attachments which detail the sampling and analysis performed and remediation actions taken to date.

Attachment 1: Lead Testing Results for Applicable Outlets

Attachment 2: Laboratory Analytical Reports

Attachment 3: Laboratory Certifications

If you have any questions, or if more information is needed, please contact our office.

Sincerely,

A handwritten signature in black ink, appearing to read 'Meghan Gwynn', is written over a light blue horizontal line.

Meghan Gwynn

J C Broderick & Associates, Inc.

Attachment 1:

Lead Testing Results
for Applicable Outlets

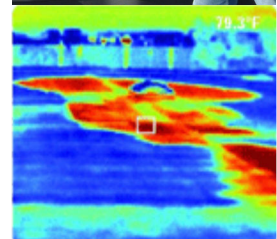

J.C. Broderick & Associates, Inc.
Environmental Consulting & Testing
1775 Expressway Drive North
Hauppauge, New York 11788
631.584.5492 fax 631.584.3395

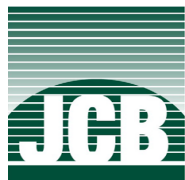

Laboratory Lead in Water Results

J. C. BRODERICK AND ASSOCIATES, INC.

1775 Expressway North Hauppauge, NY 11788

TEL: (631) 584-5492 FAX: (631) 584-3395

JCB #: 19-43862

Central Islip Union Free School District

Outlet Number	Space ID	Common Room Name	Outlet Type	Potable/ Non-Potable	Sample Date	Result (ppb)	Remediation Actions/Current Status
---------------	----------	------------------	-------------	----------------------	-------------	--------------	------------------------------------

Andrew Morrow Elementary School

CIUFSD-0281	1033C	Custodial Hallway Bathroom	Bathroom Faucet	Non-Potable	11/19/2020	<3.0 ND	Result Below Action Level, Continue O&M
CIUFSD-0282	1030D	Kitchen Locker Room	Bathroom Faucet	Non-Potable	11/19/2020	1.4	Result Below Action Level, Continue O&M
CIUFSD-0283	1030	Kitchen	Hand Wash Only	Non-Potable	11/19/2020	7.2	Result Below Action Level, Continue O&M
CIUFSD-0284	1030	Kitchen	Kitchen Faucet (Cold)	Potable	11/19/2020	<3.0 ND	Result Below Action Level, Continue O&M
CIUFSD-0285	1030	Kitchen	Kitchen Faucet (Cold)	Potable	11/19/2020	<3.0 ND	Result Below Action Level, Continue O&M
CIUFSD-0286	1030	Kitchen	Pasta Pot/Steam Kettle	Potable	11/19/2020	<3.0 ND	Result Below Action Level, Continue O&M
CIUFSD-0287	1029C	Cafeteria Faculty Dining	Bottled Water Dispenser	Potable	11/19/2020	<3.0 ND	Result Below Action Level, Continue O&M
CIUFSD-0290	1029	Cafeteria	Water Cooler	Potable	11/19/2020	OOS	Testing Required Prior to Return to Service
CIUFSD-0291	1029	Cafeteria	Bottle Fill Station	Potable	11/19/2020	<3.0 ND	Result Below Action Level, Continue O&M
CIUFSD-0295	1027	Corridor Outside Boys Bathroom (1036)	Water Fountain-No Chiller	Potable	11/19/2020	<3.0 ND	Result Below Action Level, Continue O&M
CIUFSD-0298	1040	Room 119	Science Faucet	Non-Potable	11/19/2020	10	Result Below Action Level, Continue O&M
CIUFSD-0301	1016	Room 107	Water Fountain-No Chiller	Potable	11/19/2020	OOS	Testing Required Prior to Return to Service

Outlet Number	Space ID	Common Room Name	Outlet Type	Potable/ Non-Potable	Sample Date	Result (ppb)	Remediation Actions/Current Status
CIUFSD-0303	1015	Corridor Outside Room 107 (1016)	Water Cooler	Potable	11/19/2020	<3.0 ND	Result Below Action Level, Continue O&M
CIUFSD-0305	1017	Room 108	Water Fountain-No Chiller	Potable	11/19/2020	OOS	Testing Required Prior to Return to Service
CIUFSD-0308	1018	Room 109	Water Fountain-No Chiller	Potable	11/19/2020	OOS	Testing Required Prior to Return to Service
CIUFSD-0311	1019	Room 110	Water Fountain-No Chiller	Potable	11/19/2020	OOS	Testing Required Prior to Return to Service
CIUFSD-0314	1020	Room 111	Water Fountain-No Chiller	Potable	11/19/2020	OOS	Testing Required Prior to Return to Service
CIUFSD-0317	1021	Room 112	Water Fountain-No Chiller	Potable	11/19/2020	OOS	Testing Required Prior to Return to Service
CIUFSD-0320	1022	Room 113	Water Fountain-No Chiller	Potable	11/19/2020	OOS	Testing Required Prior to Return to Service
CIUFSD-0324	1025	Room 114	Water Fountain-No Chiller	Potable	11/19/2020	8.5	Result Below Action Level, Continue O&M
CIUFSD-0326	1014A	Nurse's Office	Bottled Water Dispenser	Potable	11/19/2020	<3.0 ND	Result Below Action Level, Continue O&M
CIUFSD-0327	1014A	Nurse's Office	Nurse's Office Sink	Potable	11/19/2020	<3.0 ND	Result Below Action Level, Continue O&M
CIUFSD-0328	1014A3	Nurse's Office Bathroom	Bathroom Faucet	Non-Potable	11/19/2020	1.8	Result Below Action Level, Continue O&M
CIUFSD-0330	1012H	Main Office Hallway	Bottled Water Dispenser	Potable	11/19/2020	<3.0 ND	Result Below Action Level, Continue O&M
CIUFSD-0331	1012A1B	Main Office Principal Office Bathroom	Bathroom Faucet	Non-Potable	11/19/2020	12	Result Below Action Level, Continue O&M
CIUFSD-0332	1012A	Main Office Principal Reception	Bottled Water Dispenser	Potable	11/19/2020	<3.0 ND	Result Below Action Level, Continue O&M
CIUFSD-0337	1003	Room 106	Water Fountain-No Chiller	Potable	11/19/2020	OOS	Testing Required Prior to Return to Service

Outlet Number	Space ID	Common Room Name	Outlet Type	Potable/ Non-Potable	Sample Date	Result (ppb)	Remediation Actions/Current Status
CIUFSD-0340	1004	Room 105	Water Fountain-No Chiller	Potable	11/19/2020	OOS	Testing Required Prior to Return to Service
CIUFSD-0343	1001	Room 104	Water Fountain-No Chiller	Potable	11/19/2020	OOS	Testing Required Prior to Return to Service
CIUFSD-0346	1000	Room 103	Water Fountain-No Chiller	Potable	11/19/2020	OOS	Testing Required Prior to Return to Service
CIUFSD-0349	1005	Room 102	Water Fountain-No Chiller	Potable	11/19/2020	OOS	Testing Required Prior to Return to Service
CIUFSD-0350	1005A	Room 102 Bathroom	Bathroom Faucet	Non-Potable	11/19/2020	OOS	Testing Required Prior to Return to Service
CIUFSD-0352	1006	Room 101	Water Fountain-No Chiller	Potable	11/19/2020	OOS	Testing Required Prior to Return to Service
CIUFSD-0354	1002	Storage Room	Classroom Faucet	Non-Potable	11/19/2020	2.3	Result Below Action Level, Continue O&M
CIUFSD-0359	1047	Room 115	Water Fountain-No Chiller	Potable	11/19/2020	OOS	Testing Required Prior to Return to Service
CIUFSD-0362	1049	Room 116 Entrance	Water Fountain-No Chiller	Potable	11/19/2020	OOS	Testing Required Prior to Return to Service
CIUFSD-0365	1050	Room 117	Water Fountain-No Chiller	Potable	11/19/2020	OOS	Testing Required Prior to Return to Service
CIUFSD-0367	3001	Women's Faculty Bathroom	Bathroom Faucet	Non-Potable	11/19/2020	5.2	Result Below Action Level, Continue O&M
CIUFSD-0368	3002	Men's Faculty Bathroom	Bathroom Faucet	Non-Potable	11/19/2020	13	Result Below Action Level, Continue O&M
CIUFSD-0369	3003	Boys Bathroom	Bathroom Faucet	Non-Potable	11/19/2020	5.0	Result Below Action Level, Continue O&M
CIUFSD-0370	3003	Boys Bathroom	Bathroom Faucet	Non-Potable	11/19/2020	5.0	Result Below Action Level, Continue O&M
CIUFSD-0372	3005	Girls Lavatory	Bathroom Faucet	Non-Potable	11/19/2020	9.0	Result Below Action Level, Continue O&M

Outlet Number	Space ID	Common Room Name	Outlet Type	Potable/ Non-Potable	Sample Date	Result (ppb)	Remediation Actions/Current Status
CIUFSD-0373	3005	Girls Lavatory	Bathroom Faucet	Non-Potable	11/19/2020	<3.0 ND	Result Below Action Level, Continue O&M
CIUFSD-0374	3005	Girls Lavatory	Bathroom Faucet	Non-Potable	11/19/2020	9.3	Result Below Action Level, Continue O&M
CIUFSD-0375	3006	Room 121	Classroom Faucet	Non-Potable	11/19/2020	1.8	Result Below Action Level, Continue O&M
CIUFSD-0376	3006	Room 121	Water Fountain-No Chiller	Potable	11/19/2020	OOS	Testing Required Prior to Return to Service
CIUFSD-0377	3007	Room 122	Water Fountain-No Chiller	Potable	11/19/2020	OOS	Testing Required Prior to Return to Service
CIUFSD-0378	3007	Room 122	Classroom Faucet	Non-Potable	11/19/2020	<3.0 ND	Result Below Action Level, Continue O&M
CIUFSD-0379	3008	Room 123	Classroom Faucet	Non-Potable	11/19/2020	4.0	Result Below Action Level, Continue O&M
CIUFSD-0380	3008	Room 123	Water Fountain-No Chiller	Potable	11/19/2020	OOS	Testing Required Prior to Return to Service
CIUFSD-0381	3009	Room 124	Water Fountain-No Chiller	Potable	11/19/2020	OOS	Testing Required Prior to Return to Service
CIUFSD-0382	3009	Room 124	Classroom Faucet	Non-Potable	11/19/2020	<3.0 ND	Result Below Action Level, Continue O&M
CIUFSD-0383	3010	Room 125	Classroom Faucet	Non-Potable	11/19/2020	22	Placarded for Non-Drinking Use, Pending Remediation
CIUFSD-0384	3010	Room 125	Water Fountain-No Chiller	Potable	11/19/2020	OOS	Testing Required Prior to Return to Service
CIUFSD-0385	3011	Room 126	Water Fountain-No Chiller	Potable	11/19/2020	OOS	Testing Required Prior to Return to Service
CIUFSD-0386	3011	Room 126	Classroom Faucet	Non-Potable	11/19/2020	100	Placarded for Non-Drinking Use, Pending Remediation
CIUFSD-0389	1053	Room 118	Water Fountain-No Chiller	Potable	11/19/2020	OOS	Testing Required Prior to Return to Service

Outlet Number	Space ID	Common Room Name	Outlet Type	Potable/ Non-Potable	Sample Date	Result (ppb)	Remediation Actions/Current Status
CIUFSD-0390	1054	Room 120	Classroom Faucet	Non-Potable	11/19/2020	4.4	Result Below Action Level, Continue O&M
CIUFSD-0391	1056A	Gym Office Bathroom	Bathroom Faucet	Non-Potable		OOS	Testing Required Prior to Return to Service
CIUFSD-0393	1057	Former Girl's Locker Room 129	Water Fountain-No Chiller	Potable	11/19/2020	OOS	Testing Required Prior to Return to Service
CIUFSD-0397	2005	Room 217	Water Fountain-No Chiller	Potable	11/19/2020	OOS	Testing Required Prior to Return to Service
CIUFSD-0399	2007	Room 216	Water Fountain-No Chiller	Potable	11/19/2020	OOS	Testing Required Prior to Return to Service
CIUFSD-0401	2008	Room 215	Water Fountain-No Chiller	Potable	11/19/2020	OOS	Testing Required Prior to Return to Service
CIUFSD-0402	2013	Corridor Outside Girl's Bathroom (2009)	Water Fountain-No Chiller	Potable	11/19/2020	1.5	Result Below Action Level, Continue O&M
CIUFSD-0410	2011	Boy's Bathroom	Bathroom Faucet	Non-Potable	11/19/2020	<3.0 ND	Result Below Action Level, Continue O&M
CIUFSD-0413	2000	Room 214	Water Fountain-No Chiller	Potable	11/19/2020	<3.0 ND	Result Below Action Level, Continue O&M
CIUFSD-0415	2001	Room 213	Water Fountain-No Chiller	Potable	11/19/2020	OOS	Testing Required Prior to Return to Service
CIUFSD-0417	2002	Room 212	Water Fountain-No Chiller	Potable	11/19/2020	OOS	Testing Required Prior to Return to Service
CIUFSD-0419	2003	Room 211	Water Fountain-No Chiller	Potable	11/19/2020	OOS	Testing Required Prior to Return to Service
CIUFSD-0421	2004	Room 210	Water Fountain-No Chiller	Potable	11/19/2020	OOS	Testing Required Prior to Return to Service
CIUFSD-0423	2014	Room 209 Entrance Vestibule	Water Fountain-No Chiller	Potable	11/19/2020	OOS	Testing Required Prior to Return to Service
CIUFSD-0424	2038A	Library Office	Kitchen Non Potable	Non-Potable	11/19/2020	26	Placarded for Non-Drinking Use, Pending Remediation

Outlet Number	Space ID	Common Room Name	Outlet Type	Potable/ Non-Potable	Sample Date	Result (ppb)	Remediation Actions/Current Status
CIUFSD-0426	2020	Corridor Outside Men's Bathroom (2023)	Water Fountain-No Chiller	Potable	11/19/2020	2.3	Result Below Action Level, Continue O&M
CIUFSD-0429	2024	Room 208	Water Fountain-No Chiller	Potable	11/19/2020	OOS	Testing Required Prior to Return to Service
CIUFSD-0431	2037	Room 207	Water Fountain-No Chiller	Potable	11/19/2020	OOS	Testing Required Prior to Return to Service
CIUFSD-0433	2036	Room 206	Water Fountain-No Chiller	Potable	11/19/2020	OOS	Testing Required Prior to Return to Service
CIUFSD-0435	2035	Room 205	Water Fountain-No Chiller	Potable	11/19/2020	OOS	Testing Required Prior to Return to Service
CIUFSD-0437	2034	Room 204	Water Fountain-No Chiller	Potable	11/19/2020	OOS	Testing Required Prior to Return to Service
CIUFSD-0448	2031	Corridor Outside of Girls Bathroom (2027)	Water Fountain-No Chiller	Potable	11/19/2020	1.3	Result Below Action Level, Continue O&M
CIUFSD-0450	2033	Room 203	Water Fountain-No Chiller	Potable	11/19/2020	OOS	Testing Required Prior to Return to Service
CIUFSD-0452	2032	Room 202	Water Fountain-No Chiller	Potable	11/19/2020	OOS	Testing Required Prior to Return to Service
CIUFSD-0454	2025	Room 201	Water Fountain-No Chiller	Potable	11/19/2020	OOS	Testing Required Prior to Return to Service
CIUFSD-1408	1030	Kitchen	Spray Nozzle	Non-Potable	11/19/2020	<3.0 ND	Result Below Action Level, Continue O&M
CIUFSD-1421	1015	Corridor Outside Custodial Closet (1009)	Bottle Fill Station	Potable	4/16/2021	<3.0 ND	Result Below Action Level, Continue O&M
CIUFSD-1422	1015	Corridor Outside Custodial Closet (1009)	Water Cooler	Potable	4/16/2021	<3.0 ND	Result Below Action Level, Continue O&M
Anthony Alfano Building							
CIUFSD-1274	1001	Room 4	Classroom Faucet	Non-Potable	12/23/2020	6.9	Result Below Action Level, Continue O&M

Outlet Number	Space ID	Common Room Name	Outlet Type	Potable/ Non-Potable	Sample Date	Result (ppb)	Remediation Actions/Current Status
CIUFSD-1275	1002	Room 3	Classroom Faucet	Non-Potable	12/23/2020	7.1	Result Below Action Level, Continue O&M
CIUFSD-1276	1003	Room 2	Classroom Faucet	Non-Potable	12/23/2020	8.9	Result Below Action Level, Continue O&M
CIUFSD-1277	1004	Room 5	Classroom Faucet	Non-Potable	12/23/2020	4.5	Result Below Action Level, Continue O&M
CIUFSD-1278	1005	Boys Bathroom	Bathroom Faucet	Non-Potable	12/23/2020	1.3	Result Below Action Level, Continue O&M
CIUFSD-1279	1005	Boys Bathroom	Bathroom Faucet	Non-Potable	12/23/2020	<3.0 ND	Result Below Action Level, Continue O&M
CIUFSD-1281	1008	Room 1	Classroom Faucet	Non-Potable	12/23/2020	1.6	Result Below Action Level, Continue O&M
CIUFSD-1282	1007	Girls Bathroom	Bathroom Faucet	Non-Potable	12/23/2020	1.1	Result Below Action Level, Continue O&M
CIUFSD-1283	1007	Girls Bathroom	Bathroom Faucet	Non-Potable	12/23/2020	4.9	Result Below Action Level, Continue O&M
CIUFSD-1284	1007	Girls Bathroom	Bathroom Faucet	Non-Potable	12/23/2020	5.2	Result Below Action Level, Continue O&M
CIUFSD-1285	1009A	Room 6 Bathroom	Bathroom Faucet	Non-Potable	12/23/2020	<3.0 ND	Result Below Action Level, Continue O&M
CIUFSD-1286	1016	Corridor Near Conference Room (1010)	Water Cooler	Potable	12/23/2020	OOS	Testing Required Prior to Return to Service
CIUFSD-1287	1016	Corridor Near Conference Room (1010)	Bottle Fill Station	Potable	12/23/2020	<3.0 ND	Result Below Action Level, Continue O&M
CIUFSD-1288	1012A	Computer Lab Bathroom	Bathroom Faucet	Non-Potable	12/23/2020	1.7	Result Below Action Level, Continue O&M
CIUFSD-1289	1013	Nurse's Office	Nurse's Office Sink	Potable	12/23/2020	<3.0 ND	Result Below Action Level, Continue O&M
CIUFSD-1290	1013A	Nurse's Office Bathroom	Bathroom Faucet	Non-Potable	12/23/2020	1.2	Result Below Action Level, Continue O&M

Outlet Number	Space ID	Common Room Name	Outlet Type	Potable/ Non-Potable	Sample Date	Result (ppb)	Remediation Actions/Current Status
CIUFSD-1291	1015	Faculty Bathroom	Bathroom Faucet	Non-Potable	12/23/2020	1.1	Result Below Action Level, Continue O&M
CIUFSD-1292	1021	Staff Bathroom	Bathroom Faucet	Non-Potable	12/23/2020	4.1	Result Below Action Level, Continue O&M
CIUFSD-1293	1022	Kitchen	Kitchen Faucet (Cold)	Potable	12/23/2020	1.4	Result Below Action Level, Continue O&M
CIUFSD-1294	1022	Kitchen	Spray Nozzle	Non-Potable	12/23/2020	1.1	Result Below Action Level, Continue O&M
CIUFSD-1295	1022	Kitchen	Kitchen Faucet (Cold)	Potable	12/23/2020	2.3	Result Below Action Level, Continue O&M
CIUFSD-1296	1022	Kitchen	Pasta Pot/Steam Kettle	Potable	12/23/2020	<3.0 ND	Result Below Action Level, Continue O&M
CIUFSD-1297	1022	Kitchen	Kitchen Faucet (Cold)	Potable	12/23/2020	<3.0 ND	Result Below Action Level, Continue O&M
CIUFSD-1298	1022	Kitchen	Kitchen Faucet (Cold)	Potable	12/23/2020	1.3	Result Below Action Level, Continue O&M
CIUFSD-1299	1022	Kitchen	Hand Wash Only	Non-Potable	12/23/2020	<3.0 ND	Result Below Action Level, Continue O&M
CIUFSD-1300	1022B1	Kitchen Bathroom	Bathroom Faucet	Non-Potable	12/23/2020	13	Result Below Action Level, Continue O&M
CIUFSD-1301	1022B1	Kitchen Bathroom	Bathroom Faucet	Non-Potable	12/23/2020	1.4	Result Below Action Level, Continue O&M
CIUFSD-1303	1023	Cafeteria	Bottled Water Dispenser	Potable	12/23/2020	<3.0 ND	Result Below Action Level, Continue O&M
CIUFSD-1304	1024	Faculty Lounge	Bottled Water Dispenser	Potable	12/23/2020	<3.0 ND	Result Below Action Level, Continue O&M
CIUFSD-1305	1024	Faculty Lounge	Kitchen Faucet (Cold)	Potable	12/23/2020	<3.0 ND	Result Below Action Level, Continue O&M
CIUFSD-1306	1025	Girls Bathroom	Bathroom Faucet	Non-Potable	12/23/2020	1.6	Result Below Action Level, Continue O&M

Outlet Number	Space ID	Common Room Name	Outlet Type	Potable/ Non-Potable	Sample Date	Result (ppb)	Remediation Actions/Current Status
CIUFSD-1307	1025	Girls Bathroom	Bathroom Faucet	Non-Potable	12/23/2020	1.7	Result Below Action Level, Continue O&M
CIUFSD-1308	1025	Girls Bathroom	Bathroom Faucet	Non-Potable	12/23/2020	9.7	Result Below Action Level, Continue O&M
CIUFSD-1310	1027	Boys Bathroom	Bathroom Faucet	Non-Potable	12/23/2020	3.9	Result Below Action Level, Continue O&M
CIUFSD-1311	1027	Boys Bathroom	Bathroom Faucet	Non-Potable	12/23/2020	1.6	Result Below Action Level, Continue O&M
CIUFSD-1312	1027	Boys Bathroom	Bathroom Faucet	Non-Potable	12/23/2020	4.3	Result Below Action Level, Continue O&M
CIUFSD-1313	1030	Room 16	Classroom Faucet	Non-Potable	12/23/2020	1.7	Result Below Action Level, Continue O&M
CIUFSD-1315	1038	Corridor Near Room 15 (1033)	Water Cooler	Potable	12/23/2020	OOS	Testing Required Prior to Return to Service
CIUFSD-1316	1038	Corridor Near Room 15 (1033)	Bottle Fill Station	Potable	12/23/2020	<3.0 ND	Result Below Action Level, Continue O&M
CIUFSD-1317	1033	Room 15	Classroom Faucet	Non-Potable	12/23/2020	9.5	Result Below Action Level, Continue O&M
CIUFSD-1318	1032	Room 11	Classroom Faucet	Non-Potable	12/23/2020	3.3	Result Below Action Level, Continue O&M
CIUFSD-1319	1034A	Room 12 Bathroom	Bathroom Faucet	Non-Potable	12/23/2020	3.8	Result Below Action Level, Continue O&M
CIUFSD-1320	1034	Room 12	Classroom Faucet	Non-Potable	12/23/2020	11	Result Below Action Level, Continue O&M
CIUFSD-1321	1035B	Room 14 Bathroom	Bathroom Faucet	Non-Potable	12/23/2020	1.5	Result Below Action Level, Continue O&M
CIUFSD-1322	1035	Room 14	Classroom Faucet	Non-Potable	12/23/2020	3.1	Result Below Action Level, Continue O&M
CIUFSD-1323	1036A	Room 13 Bathroom	Bathroom Faucet	Non-Potable	12/23/2020	38	Placarded for Non-Drinking Use, Pending Remediation

Outlet Number	Space ID	Common Room Name	Outlet Type	Potable/ Non-Potable	Sample Date	Result (ppb)	Remediation Actions/Current Status
CIUFSD-1324	1036	Room 13	Classroom Faucet	Non-Potable	12/23/2020	3.4	Result Below Action Level, Continue O&M
CIUFSD-1325	1039	Multi-Purpose Room/Meeting Room	Bottled Water Dispenser	Potable	12/23/2020	<3.0 ND	Result Below Action Level, Continue O&M
CIUFSD-1326	3004A	Room 50 Bathroom	Bathroom Faucet	Non-Potable	12/23/2020	1.8	Result Below Action Level, Continue O&M
CIUFSD-1327	3004	Room 50 Bathroom	Classroom Faucet	Non-Potable	12/23/2020	<3.0 ND	Result Below Action Level, Continue O&M
CIUFSD-1328	3000	Corridor Near Room 50/Room 51 (3004/3005)	Water Cooler	Potable	12/23/2020	1.1	Result Below Action Level, Continue O&M
CIUFSD-1329	3005	Room 51	Classroom Faucet	Non-Potable	12/23/2020	<3.0 ND	Result Below Action Level, Continue O&M
CIUFSD-1330	3005A	Room 51 Bathroom	Bathroom Faucet	Non-Potable	12/23/2020	2.4	Result Below Action Level, Continue O&M
CIUFSD-1331	3009	Unisex Bathroom (Left)	Bathroom Faucet	Non-Potable	12/23/2020	2.4	Result Below Action Level, Continue O&M
CIUFSD-1333	3007	Unisex Bathroom (Right)	Bathroom Faucet	Non-Potable	12/23/2020	2.1	Result Below Action Level, Continue O&M
CIUFSD-1334	3010A	Room 58 Bathroom	Bathroom Faucet	Non-Potable	12/23/2020	1.1	Result Below Action Level, Continue O&M
CIUFSD-1335	3010	Room 58	Classroom Faucet	Non-Potable	12/23/2020	<3.0 ND	Result Below Action Level, Continue O&M
CIUFSD-1336	3016	Corridor Near Room 58/Room 57 (3010/3011)	Water Cooler	Potable	12/23/2020	<3.0 ND	Result Below Action Level, Continue O&M
CIUFSD-1337	3011	Room 57	Classroom Faucet	Non-Potable	12/23/2020	<3.0 ND	Result Below Action Level, Continue O&M
CIUFSD-1338	3011A	Room 57 Bathroom	Bathroom Faucet	Non-Potable	12/23/2020	2	Result Below Action Level, Continue O&M
CIUFSD-1339	3014A	Room 54 Bathroom	Bathroom Faucet	Non-Potable	12/23/2020	2.4	Result Below Action Level, Continue O&M

Outlet Number	Space ID	Common Room Name	Outlet Type	Potable/ Non-Potable	Sample Date	Result (ppb)	Remediation Actions/Current Status
CIUFSD-1340	3014	Room 54	Classroom Faucet	Non-Potable	12/23/2020	<3.0 ND	Result Below Action Level, Continue O&M
CIUFSD-1341	3015	Room 53	Classroom Faucet	Non-Potable	12/23/2020	<3.0 ND	Result Below Action Level, Continue O&M
CIUFSD-1342	3015A	Room 53 Bathroom	Bathroom Faucet	Non-Potable	12/23/2020	2.3	Result Below Action Level, Continue O&M
CIUFSD-1343	0014A	Printing Room	Kitchen Faucet (Cold)	Potable	12/23/2020	2.1	Result Below Action Level, Continue O&M
CIUFSD-1344	0017	Basement Storage	Bottled Water Dispenser	Potable	12/23/2020	1.8	Result Below Action Level, Continue O&M
CIUFSD-1346	0016	Custodial Office	Bottled Water Dispenser	Potable	12/23/2020	<3.0 ND	Result Below Action Level, Continue O&M
CIUFSD-1347	1049	Men's Bathroom	Bathroom Faucet	Non-Potable	12/23/2020	<3.0 ND	Result Below Action Level, Continue O&M
CIUFSD-1348	1050	Corridor Near Men's Bathroom (1049)	Bottled Water Dispenser	Potable	12/23/2020	<3.0 ND	Result Below Action Level, Continue O&M
CIUFSD-1349	1048	Unisex Bathroom	Bathroom Faucet	Non-Potable	12/23/2020	1.8	Result Below Action Level, Continue O&M
CIUFSD-1350	1046A1	Superintendent's Bathroom	Bathroom Faucet	Non-Potable	12/23/2020	5.5	Result Below Action Level, Continue O&M
CIUFSD-1351	2018	Corridor Near Business Office (2015)	Bottled Water Dispenser	Potable	12/23/2020	<3.0 ND	Result Below Action Level, Continue O&M
CIUFSD-1352	2018	Corridor Near Women's Bathroom (2012)	Bottled Water Dispenser	Potable	12/23/2020	<3.0 ND	Replaced by Outlet 1418
CIUFSD-1353	2012	Women's Bathroom	Bathroom Faucet	Non-Potable	12/23/2020	<3.0 ND	Result Below Action Level, Continue O&M
CIUFSD-1354	1054	Lobby Near Gym (1042)	Bottled Water Dispenser	Potable	12/23/2020	<3.0 ND	Result Below Action Level, Continue O&M
CIUFSD-1356	0008	Men's Bathroom	Bathroom Faucet	Non-Potable	12/23/2020	1.3	Result Below Action Level, Continue O&M

Outlet Number	Space ID	Common Room Name	Outlet Type	Potable/ Non-Potable	Sample Date	Result (ppb)	Remediation Actions/Current Status
CIUFSD-1357	0011	Corridor Near Boys Bathroom (0008)	Water Cooler	Potable	12/23/2020	OOS	Testing Required Prior to Return to Service
CIUFSD-1358	0011	Corridor Near Boys Bathroom (0008)	Bottle Fill Station	Potable	12/23/2020	<3.0 ND	Result Below Action Level, Continue O&M
CIUFSD-1359	0002	Girls Bathroom	Bathroom Faucet	Non-Potable	12/23/2020	9.9	Result Below Action Level, Continue O&M
CIUFSD-1360	0002	Girls Bathroom	Bathroom Faucet	Non-Potable	12/23/2020	8.0	Result Below Action Level, Continue O&M
CIUFSD-1361	0003	Room 26	Classroom Faucet	Non-Potable	12/23/2020	28	Placarded for Non-Drinking Use, Pending Remediation
CIUFSD-1362	1068	Women's Bathroom	Bathroom Faucet	Non-Potable	12/23/2020	6.5	Result Below Action Level, Continue O&M
CIUFSD-1363	1063A	Room 34 Bathroom	Bathroom Faucet	Non-Potable	12/23/2020	32	Placarded for Non-Drinking Use, Pending Remediation
CIUFSD-1364	1059	Room 35 Bathroom	Bathroom Faucet	Non-Potable	12/23/2020	13	Result Below Action Level, Continue O&M
CIUFSD-1365	1070	Corridor Near Men's Bathroom (1057)	Water Cooler	Potable	12/23/2020	OOS	Testing Required Prior to Return to Service
CIUFSD-1366	1070	Corridor Near Men's Bathroom (1057)	Bottle Fill Station	Potable	12/23/2020	<3.0 ND	Result Below Action Level, Continue O&M
CIUFSD-1368	1057	Men's Bathroom	Bathroom Faucet	Non-Potable	12/23/2020	2.2	Result Below Action Level, Continue O&M
CIUFSD-1370	2008	Men's Bathroom	Bathroom Faucet	Non-Potable	12/23/2020	3.7	Result Below Action Level, Continue O&M
CIUFSD-1371	2010	Corridor Near Men's Bathroom (2008)	Water Cooler	Potable	12/23/2020	OOS	Testing Required Prior to Return to Service
CIUFSD-1372	2010	Corridor Near Men's Bathroom (2008)	Bottle Fill Station	Potable	12/23/2020	<3.0 ND	Result Below Action Level, Continue O&M
CIUFSD-1373	2002A	Room 42 Office	Classroom Faucet	Non-Potable	12/23/2020	23	Placarded for Non-Drinking Use, Pending Remediation

Outlet Number	Space ID	Common Room Name	Outlet Type	Potable/ Non-Potable	Sample Date	Result (ppb)	Remediation Actions/Current Status
CIUFSD-1374	2000	Girls Bathroom	Bathroom Faucet	Non-Potable	12/23/2020	2.9	Result Below Action Level, Continue O&M
CIUFSD-1375	4000A	Music Room Bathroom	Bathroom Faucet	Non-Potable	12/23/2020	4.0	Result Below Action Level, Continue O&M
CIUFSD-1376	4000	Music Room	Classroom Faucet	Non-Potable	12/23/2020	8.7	Result Below Action Level, Continue O&M
CIUFSD-1377	4001A	Room 504 Bathroom	Bathroom Faucet	Non-Potable	12/23/2020	1.1	Result Below Action Level, Continue O&M
CIUFSD-1378	4001	Room 504	Classroom Faucet	Non-Potable	12/23/2020	3.4	Result Below Action Level, Continue O&M
CIUFSD-1379	4003A1	Facilities Office Bathroom	Bathroom Faucet	Non-Potable	12/23/2020	5.4	Result Below Action Level, Continue O&M
CIUFSD-1380	4003A	Facilities Office	Classroom Faucet	Non-Potable	12/23/2020	18	Placarded for Non-Drinking Use, Pending Remediation
CIUFSD-1381	4003	Room 503A	Bottled Water Dispenser	Potable	12/23/2020	<3.0 ND	Result Below Action Level, Continue O&M
CIUFSD-1382	4004A	Buildings & Grounds Bathroom	Bathroom Faucet	Non-Potable	12/23/2020	1.7	Result Below Action Level, Continue O&M
CIUFSD-1383	4004	Building & Grounds Department	Kitchen Faucet (Cold)	Potable	12/23/2020	1.5	Result Below Action Level, Continue O&M
CIUFSD-1384	4004	Building & Grounds Department	Bottled Water Dispenser	Potable	12/23/2020	<3.0 ND	Result Below Action Level, Continue O&M
CIUFSD-1385	4006C1	Office Bathroom	Bathroom Faucet	Non-Potable	12/23/2020	14	Result Below Action Level, Continue O&M
CIUFSD-1386	4006D	Copy Room	Bottled Water Dispenser	Potable	12/23/2020	<3.0 ND	Result Below Action Level, Continue O&M
CIUFSD-1387	4006D1	Copy Room Bathroom	Bathroom Faucet	Non-Potable	12/23/2020	<3.0 ND	Result Below Action Level, Continue O&M
CIUFSD-1388	4007B1	Visitor Waiting Room Bathroom	Bathroom Faucet	Non-Potable	12/23/2020	2.2	Result Below Action Level, Continue O&M

Outlet Number	Space ID	Common Room Name	Outlet Type	Potable/ Non-Potable	Sample Date	Result (ppb)	Remediation Actions/Current Status
CIUFSD-1389	4007F2	Faculty Lounge Bathroom	Bathroom Faucet	Non-Potable	12/23/2020	<3.0 ND	Result Below Action Level, Continue O&M
CIUFSD-1390	4007F	Faculty Lounge	Kitchen Faucet (Cold)	Potable	12/23/2020	<3.0 ND	Result Below Action Level, Continue O&M
CIUFSD-1391	4007F	Faculty Lounge	Bottled Water Dispenser	Potable	12/23/2020	<3.0 ND	Result Below Action Level, Continue O&M
CIUFSD-1392	4008	Special Education Department	Bottled Water Dispenser	Potable	12/23/2020	<3.0 ND	Result Below Action Level, Continue O&M
CIUFSD-1393	4009	Bilingual/ENL Department	Bottled Water Dispenser	Potable	12/23/2020	<3.0 ND	Result Below Action Level, Continue O&M
CIUFSD-1394	4009	Bilingual/ENL Department	Kitchen Faucet (Cold)	Potable	12/23/2020	2.8	Result Below Action Level, Continue O&M
CIUFSD-1415	1039A	Conference Room Kitchen	Kitchen Faucet (Cold)	Potable	4/16/2021	34	Removed From Service, Pending Remediation
CIUFSD-1416	0016	Custodial Office	Bottled Water Dispenser	Potable	12/23/2020	<3.0 ND	Result Below Action Level, Continue O&M
CIUFSD-1417	1050	Corridor Near Men's Bathroom (1049)	Bottle Fill Station	Potable	4/16/2021	<3.0 ND	Outlet Remediated and Returned to Service, Continue O&M
CIUFSD-1418	2018	Corridor Near Women's Bathroom (2012)	Bottle Fill Station	Potable	4/16/2021	<3.0 ND	Outlet Remediated and Returned to Service, Continue O&M

Central Islip High School

CIUFSD-0465	1136G	Main Office Side Office	Water Cooler	Potable	2/17/2021	8.6	Outlet Remediated and Returned to Service, Continue O&M
CIUFSD-0466	1136G	Main Office Side Office	Kitchen Faucet (Cold)	Potable	12/22/2020	<3.0 ND	Result Below Action Level, Continue O&M
CIUFSD-0467	1136B	Main Office Faculty Men's Bathroom	Bathroom Faucet	Non-Potable	12/22/2020	4.6	Result Below Action Level, Continue O&M
CIUFSD-0468	1136B	Main Office Faculty Men's Bathroom	Bathroom Faucet	Non-Potable	12/22/2020	3.5	Result Below Action Level, Continue O&M

Outlet Number	Space ID	Common Room Name	Outlet Type	Potable/ Non-Potable	Sample Date	Result (ppb)	Remediation Actions/Current Status
CIUFSD-0469	1136C	Main Office Faculty Women's Bathroom	Bathroom Faucet	Non-Potable	12/22/2020	1.8	Result Below Action Level, Continue O&M
CIUFSD-0470	1136C	Main Office Faculty Women's Bathroom	Bathroom Faucet	Non-Potable	12/22/2020	1.2	Result Below Action Level, Continue O&M
CIUFSD-0471	1136D1	Main Office Principal's Office Bathroom	Bathroom Faucet	Non-Potable	12/22/2020	8.0	Result Below Action Level, Continue O&M
CIUFSD-0472	1136D	Main Office Principal's Office	Bottled Water Dispenser	Potable	12/22/2020	<3.0 ND	Result Below Action Level, Continue O&M
CIUFSD-0473	1127	Corridor Outside of Guidance Suite (1134)	Water Fountain-No Chiller	Potable	12/22/2020	2.9	Result Below Action Level, Continue O&M
CIUFSD-0474	1084G	Room 101	Classroom Faucet	Non-Potable	12/22/2020	6.7	Result Below Action Level, Continue O&M
CIUFSD-0475	1085	Room 102	Classroom Faucet	Non-Potable	12/22/2020	3.1	Result Below Action Level, Continue O&M
CIUFSD-0476	1086	Room 103	Classroom Faucet	Non-Potable	12/22/2020	27	Placarded for Non-Drinking Use, Pending Remediation
CIUFSD-0477	1087	Room 104	Classroom Faucet	Non-Potable	12/22/2020	3.3	Result Below Action Level, Continue O&M
CIUFSD-0478	1117	Office Across Room 104	Kitchen Faucet (Cold)	Potable	12/22/2020	<3.0 ND	Result Below Action Level, Continue O&M
CIUFSD-0479	1088	Room 105	Classroom Faucet	Non-Potable	12/22/2020	<3.0 ND	Result Below Action Level, Continue O&M
CIUFSD-0485	1114	Room 107B	Bottled Water Dispenser	Potable	12/22/2020	<3.0 ND	Result Below Action Level, Continue O&M
CIUFSD-0489	1090	Room 107	Classroom Faucet	Non-Potable	12/22/2020	20	Placarded for Non-Drinking Use, Pending Remediation
CIUFSD-0490	1127	Corridor Outside Room 107A (1112)	Water Fountain-No Chiller	Potable	12/22/2020	5.9	Result Below Action Level, Continue O&M
CIUFSD-0493	1091	Room 108	Classroom Faucet	Non-Potable	12/22/2020	4.7	Result Below Action Level, Continue O&M

Outlet Number	Space ID	Common Room Name	Outlet Type	Potable/ Non-Potable	Sample Date	Result (ppb)	Remediation Actions/Current Status
CIUFSD-0494	1092	Room 109	Classroom Faucet	Non-Potable	12/22/2020	2.3	Result Below Action Level, Continue O&M
CIUFSD-0502	1127	Corridor Outside Room 115 (1102)	Water Fountain-No Chiller	Potable	12/22/2020	3.7	Result Below Action Level, Continue O&M
CIUFSD-0509	2040	Mathematics Suite	Kitchen Faucet (Cold)	Potable	12/22/2020	1.4	Result Below Action Level, Continue O&M
CIUFSD-0510	2040B	Mathematics Suite Office 2	Bottled Water Dispenser	Potable	12/22/2020	<3.0 ND	Result Below Action Level, Continue O&M
CIUFSD-0517	2046	Corridor Outside Math Storage (2035)	Water Fountain-No Chiller	Potable	12/22/2020	2	Result Below Action Level, Continue O&M
CIUFSD-0526	2046	Corridor Outside Room 213 (2011)	Water Fountain-No Chiller	Potable	12/22/2020	1.8	Result Below Action Level, Continue O&M
CIUFSD-0528	2025A	Library Office 1	Kitchen Faucet (Cold)	Potable	12/22/2020	7.4	Result Below Action Level, Continue O&M
CIUFSD-0529	2046	Corridor Outside Room 203 (2021)	Water Fountain-No Chiller	Potable	12/22/2020	<3.0 ND	Result Below Action Level, Continue O&M
CIUFSD-0530	1133A	Health Office	Nurse's Office Sink	Potable	12/22/2020	1.4	Result Below Action Level, Continue O&M
CIUFSD-0531	1133A2	Health Office Bathroom 1	Bathroom Faucet	Non-Potable	12/22/2020	8.0	Result Below Action Level, Continue O&M
CIUFSD-0532	1133A3	Health Office Bathroom 2	Bathroom Faucet	Non-Potable	12/22/2020	2.2	Result Below Action Level, Continue O&M
CIUFSD-0533	1032	Corridor Outside Faculty Dining Room (1029)	Water Cooler	Potable	12/22/2020	OOS	Testing Required Prior to Return to Service
CIUFSD-0534	1032	Corridor Outside Faculty Dining Room (1029)	Bottle Fill Station	Potable	12/22/2020	<3.0 ND	Result Below Action Level, Continue O&M
CIUFSD-0536	1000	Science Research Class	Science Faucet	Non-Potable	12/22/2020	<3.0 ND	Result Below Action Level, Continue O&M
CIUFSD-0539	1006	Corridor Outside Room 300 (1004)	Water Cooler	Potable	12/22/2020	5.1	Result Below Action Level, Continue O&M

Outlet Number	Space ID	Common Room Name	Outlet Type	Potable/ Non-Potable	Sample Date	Result (ppb)	Remediation Actions/Current Status
CIUFSD-0584	1021	Climatorium	Kitchen Faucet (Cold)	Potable	2/17/2021	11	Outlet Remediated and Returned to Service, Continue O&M
CIUFSD-0585	1024	Corridor Outside Climatorium (1021)	Water Cooler	Potable	12/22/2020	<3.0 ND	Result Below Action Level, Continue O&M
CIUFSD-0607	1032	Corridor Outside Cafeteria (1046)	Water Cooler	Potable	12/22/2020	OOS	Testing Required Prior to Return to Service
CIUFSD-0608	1032	Corridor Outside Cafeteria (1046)	Bottle Fill Station	Potable	12/22/2020	<3.0 ND	Result Below Action Level, Continue O&M
CIUFSD-0616	1053A	Kitchen Locker Room	Bathroom Faucet	Non-Potable	12/22/2020	8.3	Result Below Action Level, Continue O&M
CIUFSD-0617	1053A	Kitchen Locker Room	Bathroom Faucet	Non-Potable	12/22/2020	1.9	Result Below Action Level, Continue O&M
CIUFSD-0618	1050	Kitchen Serving Room	Hand Wash Only	Non-Potable	12/22/2020	<3.0 ND	Result Below Action Level, Continue O&M
CIUFSD-0619	1050	Kitchen Serving Room	Hand Wash Only	Non-Potable	12/22/2020	<3.0 ND	Result Below Action Level, Continue O&M
CIUFSD-0620	1051	Kitchen Storage	Hand Wash Only	Non-Potable	12/22/2020	1.5	Result Below Action Level, Continue O&M
CIUFSD-0621	1053	Kitchen	Hand Wash Only	Non-Potable	12/22/2020	1.5	Result Below Action Level, Continue O&M
CIUFSD-0622	1053	Kitchen	Kitchen Faucet (Cold)	Potable	12/22/2020	8.8	Result Below Action Level, Continue O&M
CIUFSD-0623	1052	Kitchen Serving Area near Faculty Dining	Hand Wash Only	Non-Potable	12/22/2020	<3.0 ND	Result Below Action Level, Continue O&M
CIUFSD-0624	1052	Kitchen Serving Area near Faculty Dining	Coffe Pot	Potable	12/22/2020	<3.0 ND	Result Below Action Level, Continue O&M
CIUFSD-0625	1052	Kitchen Serving Area near Faculty Dining	Hand Wash Only	Non-Potable	12/22/2020	<3.0 ND	Result Below Action Level, Continue O&M
CIUFSD-0626	1053	Kitchen	Water Cooler	Potable	12/22/2020	OOS	Testing Required Prior to Return to Service

Outlet Number	Space ID	Common Room Name	Outlet Type	Potable/ Non-Potable	Sample Date	Result (ppb)	Remediation Actions/Current Status
CIUFSD-0627	1053	Kitchen	Bottle Fill Station	Potable	12/22/2020	<3.0 ND	Result Below Action Level, Continue O&M
CIUFSD-0628	1053	Kitchen	Hand Wash Only	Non-Potable	12/22/2020	3.7	Result Below Action Level, Continue O&M
CIUFSD-0629	1053	Kitchen	Kitchen Faucet (Cold)	Potable	12/22/2020	1.7	Result Below Action Level, Continue O&M
CIUFSD-0630	1053	Kitchen	Kitchen Faucet (Cold)	Potable	12/22/2020	3	Result Below Action Level, Continue O&M
CIUFSD-0631	1053	Kitchen	Hand Wash Only	Non-Potable	12/22/2020	2.2	Result Below Action Level, Continue O&M
CIUFSD-0632	1053	Kitchen	Kitchen Faucet (Cold)	Potable	12/22/2020	2	Result Below Action Level, Continue O&M
CIUFSD-0633	1053	Kitchen	Hand Wash Only	Non-Potable	12/22/2020	1.9	Result Below Action Level, Continue O&M
CIUFSD-0634	1053	Kitchen	Pasta Pot/Steam Kettle	Potable	2/17/2021	37	Removed From Service, Pending Remediation
CIUFSD-0635	1053	Kitchen	Pasta Pot/Steam Kettle	Potable	2/17/2021	21	Removed From Service, Pending Remediation
CIUFSD-0646	1037	Corridor Outside Women's Faculty Bathroom (1038)	Water Cooler	Potable	12/22/2020	4.3	Result Below Action Level, Continue O&M
CIUFSD-0649	1064	Corridor outside Room 509 (1055)	Water Cooler	Potable	12/22/2020	4.4	Result Below Action Level, Continue O&M
CIUFSD-0651	1055	Room 509 Transportation Lab	Water Cooler	Potable	12/22/2020	<3.0 ND	Result Below Action Level, Continue O&M
CIUFSD-0653	1057	Room 511 Communications Lab	Water Cooler	Potable	12/22/2020	<3.0 ND	Result Below Action Level, Continue O&M
CIUFSD-0656	1059	Room 513 Wood Technology Lab	Water Cooler	Potable	12/22/2020	4.8	Result Below Action Level, Continue O&M
CIUFSD-0659	1066	Room 508 Computer Lab	Classroom Faucet	Non-Potable	12/22/2020	3.9	Result Below Action Level, Continue O&M

Outlet Number	Space ID	Common Room Name	Outlet Type	Potable/ Non-Potable	Sample Date	Result (ppb)	Remediation Actions/Current Status
CIUFSD-0660	1068	Room 506 Family Consumer Science	Home Economics Faucet (Cold)	Potable	12/22/2020	<3.0 ND	Result Below Action Level, Continue O&M
CIUFSD-0661	1068	Room 506 Family Consumer Science	Home Economics Faucet (Cold)	Potable	12/22/2020	<3.0 ND	Result Below Action Level, Continue O&M
CIUFSD-0662	1068	Room 506 Family Consumer Science	Home Economics Faucet (Cold)	Potable	12/22/2020	<3.0 ND	Result Below Action Level, Continue O&M
CIUFSD-0663	1068	Room 506 Family Consumer Science	Home Economics Faucet (Cold)	Potable	12/22/2020	2.6	Result Below Action Level, Continue O&M
CIUFSD-0664	1068	Room 506 Family Consumer Science	Home Economics Faucet (Cold)	Potable	12/22/2020	3	Result Below Action Level, Continue O&M
CIUFSD-0665	1072	Corridor Outside Room 505 (1069)	Water Cooler	Potable	12/22/2020	1.2	Result Below Action Level, Continue O&M
CIUFSD-0666	1069	Room 505	Kitchen Faucet (Cold)	Potable	12/22/2020	<3.0 ND	Result Below Action Level, Continue O&M
CIUFSD-0667	1069B1	Room 505 Office Bathroom	Bathroom Faucet	Non-Potable	12/22/2020	2.5	Result Below Action Level, Continue O&M
CIUFSD-0669	1071	Room 503	Kitchen Faucet (Cold)	Potable	12/22/2020	2.3	Result Below Action Level, Continue O&M
CIUFSD-0670	1143	Girl's Pool Locker Room	Water Fountain-No Chiller	Potable	12/22/2020	1.2	Result Below Action Level, Continue O&M
CIUFSD-0673	1143A	Girl's Pool Locker Room Office	Bottled Water Dispenser	Potable	12/22/2020	OOS	Testing Required Prior to Return to Service
CIUFSD-0674	1141C1	Pool Boy's Locker Room Office Bathroom	Bathroom Faucet	Non-Potable	12/22/2020	5.2	Result Below Action Level, Continue O&M
CIUFSD-0675	1141	Pool Boy's Locker Room	Water Fountain-No Chiller	Potable	2/17/2021	30	Removed From Service, Pending Remediation
CIUFSD-0678	1128	Corridor Outside Ladies Restroom (1077)	Water Cooler	Potable	12/22/2020	<3.0 ND	Result Below Action Level, Continue O&M
CIUFSD-0679	1077	Faculty Women's Bathroom	Bathroom Faucet	Non-Potable	12/22/2020	3.1	Result Below Action Level, Continue O&M

Outlet Number	Space ID	Common Room Name	Outlet Type	Potable/ Non-Potable	Sample Date	Result (ppb)	Remediation Actions/Current Status
CIUFSD-0680	1077	Faculty Women's Bathroom	Bathroom Faucet	Non-Potable	12/22/2020	<3.0 ND	Result Below Action Level, Continue O&M
CIUFSD-0681	1076	Boy's Bathroom	Bathroom Faucet	Non-Potable	12/22/2020	2.7	Result Below Action Level, Continue O&M
CIUFSD-0682	1076	Boy's Bathroom	Bathroom Faucet	Non-Potable	12/22/2020	<3.0 ND	Result Below Action Level, Continue O&M
CIUFSD-0684	3000	Faculty Restroom	Bathroom Faucet	Non-Potable	12/22/2020	1.7	Result Below Action Level, Continue O&M
CIUFSD-0685	3001	Faculty Restroom	Bathroom Faucet	Non-Potable	12/22/2020	2.2	Result Below Action Level, Continue O&M
CIUFSD-0707	3020	Corridor Adjacent to Bathrooms (3008/3009)	Water Fountain-No Chiller	Potable	12/22/2020	1.3	Result Below Action Level, Continue O&M
CIUFSD-0708	3020	Corridor Adjacent to Bathrooms (3008/3009)	Water Fountain-No Chiller	Potable	12/22/2020	2.7	Result Below Action Level, Continue O&M
CIUFSD-0709	3008	Girls Bathroom	Bathroom Faucet	Non-Potable	12/22/2020	2.6	Result Below Action Level, Continue O&M
CIUFSD-0710	3008	Girls Bathroom	Bathroom Faucet	Non-Potable	12/22/2020	3.3	Result Below Action Level, Continue O&M
CIUFSD-0711	3008	Girls Bathroom	Bathroom Faucet	Non-Potable	12/22/2020	3.9	Result Below Action Level, Continue O&M
CIUFSD-0712	3009	Boys Bathroom	Bathroom Faucet	Non-Potable	12/22/2020	<3.0 ND	Result Below Action Level, Continue O&M
CIUFSD-0713	3009	Boys Bathroom	Bathroom Faucet	Non-Potable	12/22/2020	3.4	Result Below Action Level, Continue O&M
CIUFSD-0714	3009	Boys Bathroom	Bathroom Faucet	Non-Potable	12/22/2020	2.5	Result Below Action Level, Continue O&M
CIUFSD-0735	4018	Corridor Outside Bathrooms (4004/4005)	Water Fountain-No Chiller	Potable	12/22/2020	<3.0 ND	Result Below Action Level, Continue O&M
CIUFSD-0736	4018	Corridor Outside Bathrooms (4004/4005)	Water Fountain-No Chiller	Potable	12/22/2020	1.5	Result Below Action Level, Continue O&M

Outlet Number	Space ID	Common Room Name	Outlet Type	Potable/ Non-Potable	Sample Date	Result (ppb)	Remediation Actions/Current Status
CIUFSD-0737	4004	Girls Bathroom	Bathroom Faucet	Non-Potable	12/22/2020	2.8	Result Below Action Level, Continue O&M
CIUFSD-0738	4004	Girls Bathroom	Bathroom Faucet	Non-Potable	12/22/2020	3.6	Result Below Action Level, Continue O&M
CIUFSD-0739	4004	Girls Bathroom	Bathroom Faucet	Non-Potable	12/22/2020	4.0	Result Below Action Level, Continue O&M
CIUFSD-0740	4005	Boys Bathroom	Bathroom Faucet	Non-Potable	12/22/2020	4.5	Result Below Action Level, Continue O&M
CIUFSD-0741	4005	Boys Bathroom	Bathroom Faucet	Non-Potable	12/22/2020	<3.0 ND	Result Below Action Level, Continue O&M
CIUFSD-0742	4005	Boys Bathroom	Bathroom Faucet	Non-Potable	12/22/2020	3	Result Below Action Level, Continue O&M
CIUFSD-0743	1131	Gym Stairwell	Water Fountain-No Chiller	Potable	12/22/2020	OOS	Testing Required Prior to Return to Service
CIUFSD-0744	0005	Corridor Outside Room 19	Water Cooler	Potable	12/22/2020	OOS	Testing Required Prior to Return to Service
CIUFSD-0745	0005	Corridor Outside Room 19	Bottle Fill Station	Potable	12/22/2020	<3.0 ND	Result Below Action Level, Continue O&M
CIUFSD-0746	0028	Girl's Locker Room	Water Fountain-No Chiller	Potable	2/17/2021	4.4	Outlet Remediated and Returned to Service, Continue O&M
CIUFSD-0753	0025	Team Lockers A	Water Fountain-No Chiller	Potable	12/22/2020	7.2	Result Below Action Level, Continue O&M
CIUFSD-0754	1062	Stairwell near Psychologist Office	Water Fountain-No Chiller	Potable	12/22/2020	1.8	Result Below Action Level, Continue O&M
CIUFSD-0755	1063	Stairwell near Room 511 Communications Lab	Water Fountain-No Chiller	Potable	12/22/2020	1.1	Result Below Action Level, Continue O&M
CIUFSD-0760	0027	Boy's Locker Room	Water Fountain-No Chiller	Potable	12/22/2020	OOS	Testing Required Prior to Return to Service
CIUFSD-0761	1132	Gym Stairwell to Basement Corridor	Water Fountain-No Chiller	Potable	12/22/2020	1.3	Result Below Action Level, Continue O&M

Outlet Number	Space ID	Common Room Name	Outlet Type	Potable/ Non-Potable	Sample Date	Result (ppb)	Remediation Actions/Current Status
CIUFSD-0774	1040A	Custodial Locker Room Bathroom	Bathroom Faucet	Non-Potable	12/22/2020	2.1	Result Below Action Level, Continue O&M
CIUFSD-1411	0015A	P.E. Office Bathroom	Bathroom Faucet	Non-Potable	12/22/2020	190	Placarded for Non-Drinking Use, Pending Remediation
CIUFSD-1412	0024A	Coach Locker Room Bathroom	Bathroom Faucet	Non-Potable	12/22/2020	3.5	Result Below Action Level, Continue O&M
CIUFSD-1413	0031	Athletic Trainer Office	Ice Machine	Potable	12/22/2020	<3.0 ND	Result Below Action Level, Continue O&M
CIUFSD-1414	0031A	Athletic Trainer Office Bathroom	Bathroom Faucet	Non-Potable	12/22/2020	8.2	Result Below Action Level, Continue O&M

Charles Mulligan Intermediate School

CIUFSD-0981	3011	Corridor Outside Room 110 (3005)	Water Fountain-No Chiller	Potable	11/24/2020	4.6	Result Below Action Level, Continue O&M
CIUFSD-0982	3002	Boy's Bathroom	Bathroom Faucet	Non-Potable	11/24/2020	<3.0 ND	Result Below Action Level, Continue O&M
CIUFSD-0983	3002	Boy's Bathroom	Bathroom Faucet	Non-Potable	11/24/2020	1.5	Result Below Action Level, Continue O&M
CIUFSD-0984	3001	Girls Bathroom	Bathroom Faucet	Non-Potable	11/24/2020	<3.0 ND	Result Below Action Level, Continue O&M
CIUFSD-0985	3001	Girls Bathroom	Bathroom Faucet	Non-Potable	11/24/2020	1.3	Result Below Action Level, Continue O&M
CIUFSD-0986	1001	Room 5	Classroom Faucet	Non-Potable	11/24/2020	19	Placarded for Non-Drinking Use, Pending Remediation
CIUFSD-0987	1001	Room 5	Water Fountain-No Chiller	Potable	11/24/2020	11	Result Below Action Level, Continue O&M
CIUFSD-0989	1012	Corridor Outside Room 5 (1001)	Water Fountain-No Chiller	Potable	11/24/2020	4.1	Result Below Action Level, Continue O&M
CIUFSD-0995	1012	Corridor Outside Room 10 (1009)	Water Fountain-No Chiller	Potable	11/24/2020	11	Result Below Action Level, Continue O&M

Outlet Number	Space ID	Common Room Name	Outlet Type	Potable/ Non-Potable	Sample Date	Result (ppb)	Remediation Actions/Current Status
CIUFSD-0996	1009	Room 10	Classroom Faucet	Non-Potable	11/24/2020	4.7	Result Below Action Level, Continue O&M
CIUFSD-0997	1009A1	Room 10 Work Room Bathroom	Bathroom Faucet	Non-Potable	11/24/2020	2.6	Result Below Action Level, Continue O&M
CIUFSD-0999	1004	Room 4	Classroom Faucet	Non-Potable	11/24/2020	1.8	Result Below Action Level, Continue O&M
CIUFSD-1000	1004	Room 4	Water Fountain-No Chiller	Potable	11/24/2020	2.4	Result Below Action Level, Continue O&M
CIUFSD-1002	1014C1	Main Office Principal's Office Bathroom	Bathroom Faucet	Non-Potable	11/24/2020	2.1	Result Below Action Level, Continue O&M
CIUFSD-1003	1014A	Main Office Kitchenette	Kitchen Faucet (Cold)	Potable	11/24/2020	<3.0 ND	Result Below Action Level, Continue O&M
CIUFSD-1004	1014A	Main Office Kitchenette	Spray Nozzle	Non-Potable	11/24/2020	6.5	Result Below Action Level, Continue O&M
CIUFSD-1005	1014	Main Office	Bottled Water Dispenser	Potable	11/24/2020	<3.0 ND	Result Below Action Level, Continue O&M
CIUFSD-1007	1016	Boy's Bathroom	Bathroom Faucet	Non-Potable	11/24/2020	1.6	Result Below Action Level, Continue O&M
CIUFSD-1008	1016	Boy's Bathroom	Bathroom Faucet	Non-Potable	11/24/2020	<3.0 ND	Result Below Action Level, Continue O&M
CIUFSD-1009	1016	Boy's Bathroom	Bathroom Faucet	Non-Potable	11/24/2020	<3.0 ND	Result Below Action Level, Continue O&M
CIUFSD-1010	1016	Boy's Bathroom	Bathroom Faucet	Non-Potable	11/24/2020	<3.0 ND	Result Below Action Level, Continue O&M
CIUFSD-1013	1017	Girl's Bathroom	Bathroom Faucet	Non-Potable	11/24/2020	<3.0 ND	Result Below Action Level, Continue O&M
CIUFSD-1014	1017	Girl's Bathroom	Bathroom Faucet	Non-Potable	11/24/2020	<3.0 ND	Result Below Action Level, Continue O&M
CIUFSD-1015	1017	Girl's Bathroom	Bathroom Faucet	Non-Potable	11/24/2020	<3.0 ND	Result Below Action Level, Continue O&M

Outlet Number	Space ID	Common Room Name	Outlet Type	Potable/ Non-Potable	Sample Date	Result (ppb)	Remediation Actions/Current Status
CIUFSD-1016	1017	Girl's Bathroom	Bathroom Faucet	Non-Potable	11/24/2020	<3.0 ND	Result Below Action Level, Continue O&M
CIUFSD-1017	1017	Girl's Bathroom	Bathroom Faucet	Non-Potable	11/24/2020	<3.0 ND	Result Below Action Level, Continue O&M
CIUFSD-1018	1017	Girl's Bathroom	Bathroom Faucet	Non-Potable	11/24/2020	<3.0 ND	Result Below Action Level, Continue O&M
CIUFSD-1019	1020	Men's Faculty Bathroom	Bathroom Faucet	Non-Potable	11/24/2020	<3.0 ND	Result Below Action Level, Continue O&M
CIUFSD-1020	1020	Men's Faculty Bathroom	Bathroom Faucet	Non-Potable	11/24/2020	<3.0 ND	Result Below Action Level, Continue O&M
CIUFSD-1021	1021	Women's Faculty Bathroom	Bathroom Faucet	Non-Potable	11/24/2020	<3.0 ND	Result Below Action Level, Continue O&M
CIUFSD-1022	1021	Women's Faculty Bathroom	Bathroom Faucet	Non-Potable	11/24/2020	<3.0 ND	Result Below Action Level, Continue O&M
CIUFSD-1025	1024A	Room 17 Art Prep Room	Kitchen Faucet (Cold)	Potable	11/24/2020	8.0	Result Below Action Level, Continue O&M
CIUFSD-1027	1025A	Health Suite Bathroom	Bathroom Faucet	Non-Potable	11/24/2020	8.7	Result Below Action Level, Continue O&M
CIUFSD-1028	1025	Health Suite	Nurse's Office Sink	Potable	11/24/2020	7.6	Result Below Action Level, Continue O&M
CIUFSD-1029	1032	Corridor Outside Nurses Office (1025)	Water Fountain-No Chiller	Potable	11/24/2020	<3.0 ND	Result Below Action Level, Continue O&M
CIUFSD-1030	1026	Room 16	Classroom Faucet	Non-Potable	11/24/2020	<3.0 ND	Result Below Action Level, Continue O&M
CIUFSD-1031	1026	Room 16	Classroom Faucet	Non-Potable	11/24/2020	<3.0 ND	Result Below Action Level, Continue O&M
CIUFSD-1032	1032	Corridor Outside Room 14 (1031)	Water Fountain-No Chiller	Potable	11/24/2020	3.5	Result Below Action Level, Continue O&M
CIUFSD-1033	1033F	Tech Office Suite	Bottled Water Dispenser	Potable	11/24/2020	1.5	Result Below Action Level, Continue O&M

Outlet Number	Space ID	Common Room Name	Outlet Type	Potable/ Non-Potable	Sample Date	Result (ppb)	Remediation Actions/Current Status
CIUFSD-1034	1034A	Office Suite Room C (Computer Room) (Reconstructed)	Bottled Water Dispenser	Potable	11/24/2020	<3.0 ND	Result Below Action Level, Continue O&M
CIUFSD-1035	1034C	Office Suite Room B (Interior Walls Removed)	Hand Wash Only	Non-Potable	11/24/2020	1.3	Result Below Action Level, Continue O&M
CIUFSD-1036	1044B	Custodial Office Bathroom	Bathroom Faucet	Non-Potable	11/24/2020	<3.0 ND	Result Below Action Level, Continue O&M
CIUFSD-1037	1038	Cafeteria	Water Cooler	Potable	11/24/2020	2.4	Result Below Action Level, Continue O&M
CIUFSD-1038	1038	Cafeteria	Water Cooler	Potable	11/24/2020	1.3	Result Below Action Level, Continue O&M
CIUFSD-1039	1041	Kitchen North Serving Area	Hand Wash Only	Non-Potable	11/24/2020	6.3	Result Below Action Level, Continue O&M
CIUFSD-1040	1043	Main Kitchen	Kitchen Faucet (Cold)	Potable	11/24/2020	1.9	Result Below Action Level, Continue O&M
CIUFSD-1041	1043	Main Kitchen	Spray Nozzle	Non-Potable	11/24/2020	3.3	Result Below Action Level, Continue O&M
CIUFSD-1042	1043	Main Kitchen	Kitchen Faucet (Cold)	Potable	11/24/2020	6.5	Result Below Action Level, Continue O&M
CIUFSD-1043	1043	Main Kitchen	Kitchen Faucet (Cold)	Potable	11/24/2020	<3.0 ND	Result Below Action Level, Continue O&M
CIUFSD-1046	1043	Main Kitchen	Hand Wash Only	Non-Potable	11/24/2020	7.7	Result Below Action Level, Continue O&M
CIUFSD-1047	1043	Main Kitchen	Pasta Pot/Steam Kettle	Potable	11/24/2020	<3.0 ND	Result Below Action Level, Continue O&M
CIUFSD-1048	1049D		Bathroom Faucet	Non-Potable	11/24/2020	8.6	Result Below Action Level, Continue O&M
CIUFSD-1049	1039	Kitchen South Serving Area	Hand Wash Only	Non-Potable	11/24/2020	8.1	Result Below Action Level, Continue O&M
CIUFSD-1050	1043	Main Kitchen	Pasta Pot/Steam Kettle	Potable	11/24/2020	<3.0 ND	Result Below Action Level, Continue O&M

Outlet Number	Space ID	Common Room Name	Outlet Type	Potable/ Non-Potable	Sample Date	Result (ppb)	Remediation Actions/Current Status
CIUFSD-1051	1043	Main Kitchen	Kitchen Faucet (Cold)	Potable	11/24/2020	OOS	Testing Required Prior to Return to Service
CIUFSD-1052	1043	Main Kitchen	Hand Wash Only	Non-Potable	11/24/2020	<3.0 ND	Result Below Action Level, Continue O&M
CIUFSD-1053	1058	Girl's Bathroom	Bathroom Faucet	Non-Potable	11/24/2020	<3.0 ND	Result Below Action Level, Continue O&M
CIUFSD-1054	1058	Girl's Bathroom	Bathroom Faucet	Non-Potable	11/24/2020	<3.0 ND	Result Below Action Level, Continue O&M
CIUFSD-1055	1057	Boy's Bathroom	Bathroom Faucet	Non-Potable	11/24/2020	<3.0 ND	Result Below Action Level, Continue O&M
CIUFSD-1056	1057	Boy's Bathroom	Bathroom Faucet	Non-Potable	11/24/2020	<3.0 ND	Result Below Action Level, Continue O&M
CIUFSD-1057	1059	Corridor Outside Gym (1050)	Water Fountain-No Chiller	Potable	11/24/2020	2.5	Result Below Action Level, Continue O&M
CIUFSD-1058	1056	Corridor Outside Music Suite	Water Fountain-No Chiller	Potable	11/24/2020	7.8	Result Below Action Level, Continue O&M
CIUFSD-1059	1050D	Gym Reading/Writing Classroom (Space Renovated, Girl's Locker Room)	Water Fountain-No Chiller	Potable	11/24/2020	15	Result Below Action Level, Continue O&M
CIUFSD-1060	1050D3	Gym Reading/Writing Classroom Slop Sink	Ice Machine	Potable	11/24/2020	1.2	Result Below Action Level, Continue O&M
CIUFSD-1063	1050D4A	Gym Reading/Writing Classroom Exit Vestibule Bathroom	Bathroom Faucet	Non-Potable	11/24/2020	3.3	Result Below Action Level, Continue O&M
CIUFSD-1064	1050D	Gym Reading/Writing Classroom (Space Renovated, Girl's Locker Room)	Water Cooler	Potable	11/24/2020	1.6	Result Below Action Level, Continue O&M
CIUFSD-1065	1050D	Gym Reading/Writing Classroom (Space Renovated, Girl's Locker Room)	Bottle Fill Station	Potable	11/24/2020	<3.0 ND	Result Below Action Level, Continue O&M
CIUFSD-1066	1050E1	Gym Coach Office Bathroom	Bathroom Faucet	Non-Potable	11/24/2020	5.2	Result Below Action Level, Continue O&M
CIUFSD-1067	1049A2	Main Old Locker Room Mat Storage (Renovated)	Water Cooler	Potable	2/17/2021	4.7	Outlet Remediated and Returned to Service, Continue O&M

Outlet Number	Space ID	Common Room Name	Outlet Type	Potable/ Non-Potable	Sample Date	Result (ppb)	Remediation Actions/Current Status
CIUFSD-1068	1049A2	Main Old Locker Room Mat Storage (Renovated)	Bottle Fill Station	Potable	2/17/2021	0	Outlet Remediated and Returned to Service, Continue O&M
CIUFSD-1069	1049A1	Main Old Locker Room/Computer Storage Bathroom	Bathroom Faucet	Non-Potable	11/24/2020	2.3	Result Below Action Level, Continue O&M
CIUFSD-1070	1049A1	Main Old Locker Room/Computer Storage Bathroom	Bathroom Faucet	Non-Potable	11/24/2020	1.2	Result Below Action Level, Continue O&M
CIUFSD-1072	1050A1	Gym Coach Office Bathroom	Bathroom Faucet	Non-Potable	11/24/2020	10	Result Below Action Level, Continue O&M
CIUFSD-1073	1047	Men's Faculty Bathroom Across from Gym	Bathroom Faucet	Non-Potable	11/24/2020	5.1	Result Below Action Level, Continue O&M
CIUFSD-1074	1046	Women's Faculty Bathroom Across from Gym	Bathroom Faucet	Non-Potable	11/24/2020	11	Result Below Action Level, Continue O&M
CIUFSD-1075	1046	Women's Faculty Bathroom Across from Gym	Bathroom Faucet	Non-Potable	11/24/2020	3.9	Result Below Action Level, Continue O&M
CIUFSD-1077	4010	Corridor Outside Room 210	Water Fountain-No Chiller	Potable	11/24/2020	1.4	Result Below Action Level, Continue O&M
CIUFSD-1078	4002	Boy's Bathroom	Bathroom Faucet	Non-Potable	11/24/2020	2.9	Result Below Action Level, Continue O&M
CIUFSD-1079	4002	Boy's Bathroom	Bathroom Faucet	Non-Potable	11/24/2020	2.3	Result Below Action Level, Continue O&M
CIUFSD-1080	4001	Girl's Bathroom	Bathroom Faucet	Non-Potable	11/24/2020	OOS	Testing Required Prior to Return to Service
CIUFSD-1081	4001	Girl's Bathroom	Bathroom Faucet	Non-Potable	11/24/2020	1.1	Result Below Action Level, Continue O&M
CIUFSD-1082	2013	Corridor Outside Room 24 (2003)	Water Fountain-No Chiller	Potable	11/24/2020	1.6	Result Below Action Level, Continue O&M
CIUFSD-1083	2006	Room 29	Home Economics Faucet (Cold)	Potable	11/24/2020	1.5	Result Below Action Level, Continue O&M
CIUFSD-1084	2006	Room 29	Home Economics Faucet (Cold)	Potable	11/24/2020	<3.0 ND	Result Below Action Level, Continue O&M

Outlet Number	Space ID	Common Room Name	Outlet Type	Potable/ Non-Potable	Sample Date	Result (ppb)	Remediation Actions/Current Status
CIUFSD-1085	2006	Room 29	Home Economics Faucet (Cold)	Potable	11/24/2020	4.8	Result Below Action Level, Continue O&M
CIUFSD-1086	2006	Room 29	Home Economics Faucet (Cold)	Potable	11/24/2020	<3.0 ND	Result Below Action Level, Continue O&M
CIUFSD-1087	2006	Room 29	Home Economics Faucet (Cold)	Potable	11/24/2020	3	Result Below Action Level, Continue O&M
CIUFSD-1088	2006	Room 29	Home Economics Faucet (Cold)	Potable	11/24/2020	3.1	Result Below Action Level, Continue O&M
CIUFSD-1090	2018	Boy's Bathroom	Bathroom Faucet	Non-Potable	11/24/2020	2	Result Below Action Level, Continue O&M
CIUFSD-1091	2018	Boy's Bathroom	Bathroom Faucet	Non-Potable	11/24/2020	1	Result Below Action Level, Continue O&M
CIUFSD-1092	2018	Boy's Bathroom	Bathroom Faucet	Non-Potable	11/24/2020	<3.0 ND	Result Below Action Level, Continue O&M
CIUFSD-1093	2018	Boy's Bathroom	Bathroom Faucet	Non-Potable	11/24/2020	<3.0 ND	Result Below Action Level, Continue O&M
CIUFSD-1094	2024	Corridor Outside Bathrooms (2018/2019)	Water Fountain-No Chiller	Potable	11/24/2020	2.2	Result Below Action Level, Continue O&M
CIUFSD-1095	2019	Girl's Bathroom	Bathroom Faucet	Non-Potable	11/24/2020	<3.0 ND	Result Below Action Level, Continue O&M
CIUFSD-1096	2019	Girl's Bathroom	Bathroom Faucet	Non-Potable	11/24/2020	<3.0 ND	Result Below Action Level, Continue O&M
CIUFSD-1097	2019	Girl's Bathroom	Bathroom Faucet	Non-Potable	11/24/2020	<3.0 ND	Result Below Action Level, Continue O&M
CIUFSD-1098	2019	Girl's Bathroom	Bathroom Faucet	Non-Potable	11/24/2020	<3.0 ND	Result Below Action Level, Continue O&M
CIUFSD-1099	2019	Girl's Bathroom	Bathroom Faucet	Non-Potable	11/24/2020	<3.0 ND	Result Below Action Level, Continue O&M
CIUFSD-1100	2019	Girl's Bathroom	Bathroom Faucet	Non-Potable	11/24/2020	1.5	Result Below Action Level, Continue O&M

Outlet Number	Space ID	Common Room Name	Outlet Type	Potable/ Non-Potable	Sample Date	Result (ppb)	Remediation Actions/Current Status
CIUFSD-1102	2020	Room 44	Bottled Water Dispenser	Potable	11/24/2020	<3.0 ND	Result Below Action Level, Continue O&M
CIUFSD-1103	2022	Men's Faculty Bathroom	Bathroom Faucet	Non-Potable	11/24/2020	1.5	Result Below Action Level, Continue O&M
CIUFSD-1104	2022	Men's Faculty Bathroom	Bathroom Faucet	Non-Potable	11/24/2020	1.8	Result Below Action Level, Continue O&M
CIUFSD-1105	2023	Women's Faculty Bathroom	Bathroom Faucet	Non-Potable	11/24/2020	1	Result Below Action Level, Continue O&M
CIUFSD-1106	2023	Women's Faculty Bathroom	Bathroom Faucet	Non-Potable	11/24/2020	<3.0 ND	Result Below Action Level, Continue O&M
CIUFSD-1112	2037	Corridor Outside Room 33 (2029)	Water Cooler	Potable	11/24/2020	<3.0 ND	Result Below Action Level, Continue O&M
CIUFSD-1113	2037	Corridor Outside Room 37 (2036)	Water Fountain-No Chiller	Potable	11/24/2020	<3.0 ND	Result Below Action Level, Continue O&M
CIUFSD-1114	2012B	Library Storage/Office	Hand Wash Only	Non-Potable	11/24/2020	22	Placarded for Non-Drinking Use, Pending Remediation
CIUFSD-1409	1019	Corridor Main Office to Room 18	Bottle Fill Station	Potable	11/24/2020	<3.0 ND	Result Below Action Level, Continue O&M
CIUFSD-1410	1019	Corridor Main Office to Room 18	Water Cooler	Potable	11/24/2020	OOS	Testing Required Prior to Return to Service

Cordello Avenue Elementary School

CIUFSD-0001	2014	Room 9	Classroom Faucet	Non-Potable	11/18/2020	1.2	Result Below Action Level, Continue O&M
CIUFSD-0002	2014	Room 9	Water Fountain-No Chiller	Potable	11/18/2020	OOS	Testing Required Prior to Return to Service
CIUFSD-0003	2014A	Room 9 Bathroom	Bathroom Faucet	Non-Potable	11/18/2020	<3.0 ND	Result Below Action Level, Continue O&M
CIUFSD-0004	2015	Room 10	Classroom Faucet	Non-Potable	11/18/2020	4.0	Result Below Action Level, Continue O&M

Outlet Number	Space ID	Common Room Name	Outlet Type	Potable/ Non-Potable	Sample Date	Result (ppb)	Remediation Actions/Current Status
CIUFSD-0005	2015	Room 10	Water Fountain-No Chiller	Potable	11/18/2020	OOS	Testing Required Prior to Return to Service
CIUFSD-0006	2015A	Room 10 Bathroom	Bathroom Faucet	Non-Potable	11/18/2020	<3.0 ND	Result Below Action Level, Continue O&M
CIUFSD-0007	2016	Room 11	Classroom Faucet	Non-Potable	11/18/2020	23	Placarded for Non-Drinking Use, Pending Remediation
CIUFSD-0008	2016	Room 11	Water Fountain-No Chiller	Potable	11/18/2020	OOS	Testing Required Prior to Return to Service
CIUFSD-0009	2016A	Room 11 Bathroom	Bathroom Faucet	Non-Potable	11/18/2020	3.1	Result Below Action Level, Continue O&M
CIUFSD-0010	2017	Room 12	Classroom Faucet	Non-Potable	11/18/2020	2.2	Result Below Action Level, Continue O&M
CIUFSD-0011	2017	Room 12	Water Fountain-No Chiller	Potable	11/18/2020	OOS	Testing Required Prior to Return to Service
CIUFSD-0012	2017A	Room 12 Bathroom	Bathroom Faucet	Non-Potable	11/18/2020	<3.0 ND	Result Below Action Level, Continue O&M
CIUFSD-0013	1000	Room 8	Classroom Faucet	Non-Potable	11/18/2020	2.7	Result Below Action Level, Continue O&M
CIUFSD-0014	1001	Room 13	Classroom Faucet	Non-Potable	11/18/2020	<3.0 ND	Result Below Action Level, Continue O&M
CIUFSD-0015	1002	Room 7	Classroom Faucet	Non-Potable	11/18/2020	13	Result Below Action Level, Continue O&M
CIUFSD-0016	1003	Room 14	Classroom Faucet	Non-Potable	11/18/2020	1.7	Result Below Action Level, Continue O&M
CIUFSD-0017	1005	Boy's Bathroom	Bathroom Faucet	Non-Potable	11/18/2020	2	Result Below Action Level, Continue O&M
CIUFSD-0018	1005	Boy's Bathroom	Bathroom Faucet	Non-Potable	11/18/2020	2.8	Result Below Action Level, Continue O&M
CIUFSD-0019	1005	Boy's Bathroom	Bathroom Faucet	Non-Potable	11/18/2020	3.1	Result Below Action Level, Continue O&M

Outlet Number	Space ID	Common Room Name	Outlet Type	Potable/ Non-Potable	Sample Date	Result (ppb)	Remediation Actions/Current Status
CIUFSD-0020	1004	Room 6	Classroom Faucet	Non-Potable	11/18/2020	10	Result Below Action Level, Continue O&M
CIUFSD-0022	1007	Girl's Bathroom	Bathroom Faucet	Non-Potable	11/18/2020	3.3	Result Below Action Level, Continue O&M
CIUFSD-0023	1007	Girl's Bathroom	Bathroom Faucet	Non-Potable	11/18/2020	3.3	Result Below Action Level, Continue O&M
CIUFSD-0024	1007	Girl's Bathroom	Bathroom Faucet	Non-Potable	11/18/2020	2.5	Result Below Action Level, Continue O&M
CIUFSD-0025	1008	Room 5	Classroom Faucet	Non-Potable	11/18/2020	2.8	Result Below Action Level, Continue O&M
CIUFSD-0026	1009	Room 15	Classroom Faucet	Non-Potable	11/18/2020	1.5	Result Below Action Level, Continue O&M
CIUFSD-0027	1010	Room 4	Classroom Faucet	Non-Potable	11/18/2020	3.7	Result Below Action Level, Continue O&M
CIUFSD-0028	1011	Room 16	Classroom Faucet	Non-Potable	11/18/2020	4.5	Result Below Action Level, Continue O&M
CIUFSD-0029	1019	Corridor Outside of Room 16 (1011)	Water Cooler	Potable	11/18/2020	OOS	Testing Required Prior to Return to Service
CIUFSD-0030	1019	Corridor Outside of Room 16 (1011)	Bottle Fill Station	Potable	11/18/2020	<3.0 ND	Result Below Action Level, Continue O&M
CIUFSD-0031	1012	Room 3	Classroom Faucet	Non-Potable	11/18/2020	1.2	Result Below Action Level, Continue O&M
CIUFSD-0032	1013	Room 17	Classroom Faucet	Non-Potable	11/18/2020	1.1	Result Below Action Level, Continue O&M
CIUFSD-0033	1014	Room 18	Classroom Faucet	Non-Potable	11/18/2020	<3.0 ND	Result Below Action Level, Continue O&M
CIUFSD-0034	1036A	Faculty lounge kitchen	Kitchen Faucet (Cold)	Potable	11/18/2020	5.3	Result Below Action Level, Continue O&M
CIUFSD-0035	1036A	Faculty lounge kitchen	Spray Nozzle	Non-Potable	11/18/2020	5.2	Result Below Action Level, Continue O&M

Outlet Number	Space ID	Common Room Name	Outlet Type	Potable/ Non-Potable	Sample Date	Result (ppb)	Remediation Actions/Current Status
CIUFSD-0036	1024A	Principal's Office Bathroom	Bathroom Faucet	Non-Potable	11/18/2020	5.6	Result Below Action Level, Continue O&M
CIUFSD-0037	1025	Health Office	Nurse's Office Sink	Potable	11/18/2020	<3.0 ND	Result Below Action Level, Continue O&M
CIUFSD-0038	1025	Health Office	Bottle Fill Station	Potable	11/18/2020	<3.0 ND	Result Below Action Level, Continue O&M
CIUFSD-0039	1025A	Health Office Bathroom	Bathroom Faucet	Non-Potable	11/18/2020	7.8	Result Below Action Level, Continue O&M
CIUFSD-0040	1026A	Psychologist Inner Office	Nurse's Office Sink	Potable	11/18/2020	9.8	Result Below Action Level, Continue O&M
CIUFSD-0041	1029	Corridor Outside Principal's Office (1024)	Water Fountain-No Chiller	Potable	11/18/2020	16	Replaced by Outlet 1419/1420
CIUFSD-0043	1028	Kitchen	Kitchen Faucet (Cold)	Potable	11/18/2020	14	Result Below Action Level, Continue O&M
CIUFSD-0044	1028	Kitchen	Kitchen Faucet (Cold)	Potable	11/18/2020	6.1	Result Below Action Level, Continue O&M
CIUFSD-0045	1028A1	Kitchen Exit Vestibule Bathroom	Bathroom Faucet	Non-Potable	11/18/2020	6.5	Result Below Action Level, Continue O&M
CIUFSD-0046	1028	Kitchen	Hand Wash Only	Non-Potable	11/18/2020	2.7	Result Below Action Level, Continue O&M
CIUFSD-0047	1028	Kitchen	Kitchen Faucet (Cold)	Potable	11/18/2020	2.3	Result Below Action Level, Continue O&M
CIUFSD-0048	1028	Kitchen	Kitchen Faucet (Cold)	Potable	11/18/2020	1.3	Result Below Action Level, Continue O&M
CIUFSD-0050	1028	Kitchen	Kitchen Faucet (Cold)	Potable	11/18/2020	1.1	Result Below Action Level, Continue O&M
CIUFSD-0051	1028	Kitchen	Hand Wash Only	Non-Potable	11/18/2020	<3.0 ND	Result Below Action Level, Continue O&M
CIUFSD-0052	1028	Kitchen	Pasta Pot/Steam Kettle	Potable	2/17/2021	36	Removed From Service, Pending Remediation

Outlet Number	Space ID	Common Room Name	Outlet Type	Potable/ Non-Potable	Sample Date	Result (ppb)	Remediation Actions/Current Status
CIUFSD-0053	1031	Cafeteria	Water Cooler	Potable	11/18/2020	OOS	Testing Required Prior to Return to Service
CIUFSD-0054	1031	Cafeteria	Bottle Fill Station	Potable	11/18/2020	<3.0 ND	Result Below Action Level, Continue O&M
CIUFSD-0055	1010A	Room 4 Bathroom	Bathroom Faucet	Non-Potable	11/18/2020	4.0	Result Below Action Level, Continue O&M
CIUFSD-0056	1012A	Room 3 Bathroom	Bathroom Faucet	Non-Potable	11/18/2020	12	Result Below Action Level, Continue O&M
CIUFSD-0057	1013A	Room 17 Bathroom	Bathroom Faucet	Non-Potable	11/18/2020	6.3	Result Below Action Level, Continue O&M
CIUFSD-0058	1014A	Room 18 Bathroom	Bathroom Faucet	Non-Potable	11/18/2020	2.2	Result Below Action Level, Continue O&M
CIUFSD-0059	1034	Women's Bathroom	Bathroom Faucet	Non-Potable	11/18/2020	2.8	Result Below Action Level, Continue O&M
CIUFSD-0060	1034	Women's Bathroom	Bathroom Faucet	Non-Potable	11/18/2020	2.6	Result Below Action Level, Continue O&M
CIUFSD-0061	1035	Men's Bathroom	Bathroom Faucet	Non-Potable	11/18/2020	5.9	Result Below Action Level, Continue O&M
CIUFSD-0062	1037B	Custodial Office Bathroom	Bathroom Faucet	Non-Potable	11/18/2020	3.7	Result Below Action Level, Continue O&M
CIUFSD-0064	1039B	Art Room Bathroom	Bathroom Faucet	Non-Potable	11/18/2020	4.9	Result Below Action Level, Continue O&M
CIUFSD-0065	1047	Corridor Outside Art Room (1039)	Water Cooler	Potable	11/18/2020	1.6	Result Below Action Level, Continue O&M
CIUFSD-0067	1043B	Room 40 Bathroom	Bathroom Faucet	Non-Potable	11/18/2020	28	Placarded for Non-Drinking Use, Pending Remediation
CIUFSD-0068	1065	Corridor Outside Computer Room (1052)	Water Cooler	Potable	11/18/2020	OOS	Testing Required Prior to Return to Service
CIUFSD-0069	1065	Corridor Outside Computer Room (1052)	Bottle Fill Station	Potable	11/18/2020	<3.0 ND	Result Below Action Level, Continue O&M

Outlet Number	Space ID	Common Room Name	Outlet Type	Potable/ Non-Potable	Sample Date	Result (ppb)	Remediation Actions/Current Status
CIUFSD-0070	1053	Girl's Bathroom	Bathroom Faucet	Non-Potable	11/18/2020	2.1	Result Below Action Level, Continue O&M
CIUFSD-0071	1053	Girl's Bathroom	Bathroom Faucet	Non-Potable	11/18/2020	1.3	Result Below Action Level, Continue O&M
CIUFSD-0072	1055	Room 33	Classroom Faucet	Non-Potable	11/18/2020	2.3	Result Below Action Level, Continue O&M
CIUFSD-0074	1056	Boy's Bathroom	Bathroom Faucet	Non-Potable	11/18/2020	6.5	Result Below Action Level, Continue O&M
CIUFSD-0075	1056	Boy's Bathroom	Bathroom Faucet	Non-Potable	11/18/2020	3.1	Result Below Action Level, Continue O&M
CIUFSD-0076	1057B	Room 20 Bathroom	Bathroom Faucet	Non-Potable	11/18/2020	2.4	Result Below Action Level, Continue O&M
CIUFSD-0077	1059	Room 32	Classroom Faucet	Non-Potable	11/18/2020	2	Result Below Action Level, Continue O&M
CIUFSD-0078	1061	Room 31	Classroom Faucet	Non-Potable	11/18/2020	3.7	Result Below Action Level, Continue O&M
CIUFSD-0079	1062	Room 22	Classroom Faucet	Non-Potable	11/18/2020	5.5	Result Below Action Level, Continue O&M
CIUFSD-0080	1063	Room 30	Classroom Faucet	Non-Potable	11/18/2020	34	Placarded for Non-Drinking Use, Pending Remediation
CIUFSD-0081	1064	Room 23	Classroom Faucet	Non-Potable	11/18/2020	2	Result Below Action Level, Continue O&M
CIUFSD-0082	2001	Boys Bathroom	Bathroom Faucet	Non-Potable	11/18/2020	12	Result Below Action Level, Continue O&M
CIUFSD-0083	2001	Boys Bathroom	Bathroom Faucet	Non-Potable	11/18/2020	12	Result Below Action Level, Continue O&M
CIUFSD-0084	2003	Staff Bathroom	Bathroom Faucet	Non-Potable	11/18/2020	14	Result Below Action Level, Continue O&M
CIUFSD-0086	2005	Girls Bathroom	Bathroom Faucet	Non-Potable	11/18/2020	7.7	Result Below Action Level, Continue O&M

Outlet Number	Space ID	Common Room Name	Outlet Type	Potable/ Non-Potable	Sample Date	Result (ppb)	Remediation Actions/Current Status
CIUFSD-0087	2005	Girls Bathroom	Bathroom Faucet	Non-Potable	11/18/2020	18	Placarded for Non-Drinking Use, Pending Remediation
CIUFSD-0088	2006	Staff Bathroom	Bathroom Faucet	Non-Potable	11/18/2020	16	Placarded for Non-Drinking Use, Pending Remediation
CIUFSD-0089	2007	Room 24	Classroom Faucet	Non-Potable	11/18/2020	<3.0 ND	Result Below Action Level, Continue O&M
CIUFSD-0090	2007	Room 24	Water Fountain-No Chiller	Potable	11/18/2020	OOS	Testing Required Prior to Return to Service
CIUFSD-0091	2008	Room 25	Classroom Faucet	Non-Potable	11/18/2020	<3.0 ND	Result Below Action Level, Continue O&M
CIUFSD-0092	2008	Room 25	Water Fountain-No Chiller	Potable	11/18/2020	OOS	Testing Required Prior to Return to Service
CIUFSD-0093	2009	Room 26	Water Fountain-No Chiller	Potable	11/18/2020	OOS	Testing Required Prior to Return to Service
CIUFSD-0094	2009	Room 26	Classroom Faucet	Non-Potable	11/18/2020	4.1	Result Below Action Level, Continue O&M
CIUFSD-0095	2010	Room 27	Classroom Faucet	Non-Potable	11/18/2020	3.9	Result Below Action Level, Continue O&M
CIUFSD-0096	2010	Room 27	Water Fountain-No Chiller	Potable	11/18/2020	OOS	Testing Required Prior to Return to Service
CIUFSD-0097	2011	Room 28	Classroom Faucet	Non-Potable	11/18/2020	2.6	Result Below Action Level, Continue O&M
CIUFSD-0098	2011	Room 28	Water Fountain-No Chiller	Potable	11/18/2020	OOS	Testing Required Prior to Return to Service
CIUFSD-0099	2012	Room 29	Water Fountain-No Chiller	Potable	11/18/2020	OOS	Testing Required Prior to Return to Service
CIUFSD-0100	2012	Room 30	Classroom Faucet	Non-Potable	11/18/2020	6.4	Result Below Action Level, Continue O&M
CIUFSD-1419	1029	Corridor Outside Principal's Office (1024)	Bottle Fill Station	Potable	4/16/2021	<3.0 ND	Result Below Action Level, Continue O&M

Outlet Number	Space ID	Common Room Name	Outlet Type	Potable/ Non-Potable	Sample Date	Result (ppb)	Remediation Actions/Current Status
CIUFSD-1420	1029	Corridor Outside Principal's Office (1024)	Water Cooler	Potable	4/16/2021	<3.0 ND	Result Below Action Level, Continue O&M

Francis J. ONeill Elementary School

CIUFSD-1129	2000	Room 106	Water Fountain-No Chiller	Potable	11/17/2020	OOS	Testing Required Prior to Return to Service
CIUFSD-1130	2000	Room 106	Classroom Faucet	Non-Potable	11/17/2020	<3.0 ND	Result Below Action Level, Continue O&M
CIUFSD-1131	2001	Room 105	Classroom Faucet	Non-Potable	11/17/2020	20	Placarded for Non-Drinking Use, Pending Remediation
CIUFSD-1132	2001	Room 105	Water Fountain-No Chiller	Potable	11/17/2020	4.1	Result Below Action Level, Continue O&M
CIUFSD-1133	2002	Room 103	Water Fountain-No Chiller	Potable	11/17/2020	OOS	Testing Required Prior to Return to Service
CIUFSD-1134	2002	Room 103	Classroom Faucet	Non-Potable	11/17/2020	2.2	Result Below Action Level, Continue O&M
CIUFSD-1135	2003	Room 104	Classroom Faucet	Non-Potable	11/17/2020	2.1	Result Below Action Level, Continue O&M
CIUFSD-1136	2003	Room 104	Water Fountain-No Chiller	Potable	11/17/2020	OOS	Testing Required Prior to Return to Service
CIUFSD-1137	2004	Girls Bathroom	Bathroom Faucet	Non-Potable	11/17/2020	2.6	Result Below Action Level, Continue O&M
CIUFSD-1138	2004	Girls Bathroom	Bathroom Faucet	Non-Potable	11/17/2020	6.0	Result Below Action Level, Continue O&M
CIUFSD-1139	2004	Girls Bathroom	Bathroom Faucet	Non-Potable	11/17/2020	4.3	Result Below Action Level, Continue O&M
CIUFSD-1141	2006	Boys Bathroom	Bathroom Faucet	Non-Potable	11/17/2020	7.5	Result Below Action Level, Continue O&M
CIUFSD-1142	2006	Boys Bathroom	Bathroom Faucet	Non-Potable	11/17/2020	5.8	Result Below Action Level, Continue O&M

Outlet Number	Space ID	Common Room Name	Outlet Type	Potable/ Non-Potable	Sample Date	Result (ppb)	Remediation Actions/Current Status
CIUFSD-1143	2007	Room 102	Classroom Faucet	Non-Potable	11/17/2020	1.6	Result Below Action Level, Continue O&M
CIUFSD-1144	2007	Room 102	Water Fountain-No Chiller	Potable	11/17/2020	OOS	Testing Required Prior to Return to Service
CIUFSD-1145	2008	Room 101	Water Fountain-No Chiller	Potable	11/17/2020	OOS	Testing Required Prior to Return to Service
CIUFSD-1146	2008	Room 101	Classroom Faucet	Non-Potable	11/17/2020	5.3	Result Below Action Level, Continue O&M
CIUFSD-1147	2009	Men's Faculty Bathroom	Bathroom Faucet	Non-Potable	11/17/2020	4.8	Result Below Action Level, Continue O&M
CIUFSD-1148	2010	Women's Faculty Bathroom	Bathroom Faucet	Non-Potable	11/17/2020	4.2	Result Below Action Level, Continue O&M
CIUFSD-1150	1061	Room 14	Classroom Faucet	Non-Potable	11/17/2020	9.7	Result Below Action Level, Continue O&M
CIUFSD-1151	1061	Room 14	Water Fountain-No Chiller	Potable	11/17/2020	OOS	Testing Required Prior to Return to Service
CIUFSD-1152	1059	Room 14B Band Room	Classroom Faucet	Non-Potable	11/17/2020	9.9	Result Below Action Level, Continue O&M
CIUFSD-1153	1059	Room 14B Band Room	Water Fountain-No Chiller	Potable	11/17/2020	OOS	Testing Required Prior to Return to Service
CIUFSD-1155	1058	Room 13	Classroom Faucet	Non-Potable	11/17/2020	4.3	Result Below Action Level, Continue O&M
CIUFSD-1156	1058	Room 13	Water Fountain-No Chiller	Potable	11/17/2020	OOS	Testing Required Prior to Return to Service
CIUFSD-1157	1057	Room 12	Classroom Faucet	Non-Potable	11/17/2020	2.2	Result Below Action Level, Continue O&M
CIUFSD-1158	1057	Room 12	Water Fountain-No Chiller	Potable	11/17/2020	OOS	Testing Required Prior to Return to Service
CIUFSD-1159	1057A	Room 12 Bathroom	Bathroom Faucet	Non-Potable	11/17/2020	13	Result Below Action Level, Continue O&M

Outlet Number	Space ID	Common Room Name	Outlet Type	Potable/ Non-Potable	Sample Date	Result (ppb)	Remediation Actions/Current Status
CIUFSD-1160	1056	Room 11	Classroom Faucet	Non-Potable	11/17/2020	7.7	Result Below Action Level, Continue O&M
CIUFSD-1161	1056	Room 11	Water Fountain-No Chiller	Potable	11/17/2020	OOS	Testing Required Prior to Return to Service
CIUFSD-1162	1055	Room 10	Classroom Faucet	Non-Potable	11/17/2020	1.5	Result Below Action Level, Continue O&M
CIUFSD-1163	1055	Room 10	Water Fountain-No Chiller	Potable	11/17/2020	OOS	Testing Required Prior to Return to Service
CIUFSD-1164	1054	Room 9	Classroom Faucet	Non-Potable	11/17/2020	2.4	Result Below Action Level, Continue O&M
CIUFSD-1165	1054	Room 9	Water Fountain-No Chiller	Potable	11/17/2020	OOS	Testing Required Prior to Return to Service
CIUFSD-1166	1053	Room 8	Classroom Faucet	Non-Potable	11/17/2020	15	Result Below Action Level, Continue O&M
CIUFSD-1167	1053	Room 8	Water Fountain-No Chiller	Potable	11/17/2020	OOS	Testing Required Prior to Return to Service
CIUFSD-1168	1052	Room 7	Classroom Faucet	Non-Potable	11/17/2020	1.9	Result Below Action Level, Continue O&M
CIUFSD-1169	1052	Room 7	Water Fountain-No Chiller	Potable	11/17/2020	OOS	Testing Required Prior to Return to Service
CIUFSD-1170	1051	Room 6	Classroom Faucet	Non-Potable	11/17/2020	<3.0 ND	Result Below Action Level, Continue O&M
CIUFSD-1171	1051	Room 6	Water Fountain-No Chiller	Potable	11/17/2020	OOS	Testing Required Prior to Return to Service
CIUFSD-1172	1050	Room 5	Classroom Faucet	Non-Potable	11/17/2020	1.5	Result Below Action Level, Continue O&M
CIUFSD-1173	1050	Room 5	Water Fountain-No Chiller	Potable	11/17/2020	OOS	Testing Required Prior to Return to Service
CIUFSD-1174	1049	Room 4	Classroom Faucet	Non-Potable	11/17/2020	5.1	Result Below Action Level, Continue O&M

Outlet Number	Space ID	Common Room Name	Outlet Type	Potable/ Non-Potable	Sample Date	Result (ppb)	Remediation Actions/Current Status
CIUFSD-1175	1049	Room 4	Water Fountain-No Chiller	Potable	11/17/2020	OOS	Testing Required Prior to Return to Service
CIUFSD-1176	1048	Room 3	Classroom Faucet	Non-Potable	11/17/2020	7.6	Result Below Action Level, Continue O&M
CIUFSD-1177	1048	Room 3	Water Fountain-No Chiller	Potable	11/17/2020	OOS	Testing Required Prior to Return to Service
CIUFSD-1178	1047	Room 2	Classroom Faucet	Non-Potable	11/17/2020	4.6	Result Below Action Level, Continue O&M
CIUFSD-1179	1047	Room 2	Water Fountain-No Chiller	Potable	11/17/2020	OOS	Testing Required Prior to Return to Service
CIUFSD-1180	1046	Room 1	Classroom Faucet	Non-Potable	11/17/2020	<3.0 ND	Result Below Action Level, Continue O&M
CIUFSD-1181	1046	Room 1	Water Fountain-No Chiller	Potable	11/17/2020	<3.0 ND	Result Below Action Level, Continue O&M
CIUFSD-1182	1046	Room 1	Classroom Faucet	Non-Potable	11/17/2020	3.6	Result Below Action Level, Continue O&M
CIUFSD-1183	1043C1	Principal's Bathroom	Bathroom Faucet	Non-Potable	11/17/2020	1.7	Result Below Action Level, Continue O&M
CIUFSD-1185	1041	Corridor Near Copy Room (1042)	Water Fountain-No Chiller	Potable	11/17/2020	11	Result Below Action Level, Continue O&M
CIUFSD-1186	1038B	Bathroom off Gym Vestibule	Bathroom Faucet	Non-Potable	11/17/2020	13	Result Below Action Level, Continue O&M
CIUFSD-1187	1034B	Nurse's Office Bathroom	Bathroom Faucet	Non-Potable	11/17/2020	6.0	Result Below Action Level, Continue O&M
CIUFSD-1188	1034	Nurse's Office	Nurse's Office Sink	Potable	11/17/2020	7.3	Result Below Action Level, Continue O&M
CIUFSD-1189	1033A	Library Work Room	Kitchen Non Potable	Non-Potable	11/17/2020	22	Placarded for Non-Drinking Use, Pending Remediation
CIUFSD-1190	1039B1	Custodial Office Bathroom	Bathroom Faucet	Non-Potable	11/17/2020	3.4	Result Below Action Level, Continue O&M

Outlet Number	Space ID	Common Room Name	Outlet Type	Potable/ Non-Potable	Sample Date	Result (ppb)	Remediation Actions/Current Status
CIUFSD-1191	1041	Corridor Near Women's Bathroom (1031)	Water Cooler	Potable	11/17/2020	OOS	Testing Required Prior to Return to Service
CIUFSD-1192	1041	Corridor Near Women's Bathroom (1031)	Bottle Fill Station	Potable	11/17/2020	<3.0 ND	Result Below Action Level, Continue O&M
CIUFSD-1193	1031	Women's Bathroom	Bathroom Faucet	Non-Potable	11/17/2020	13	Result Below Action Level, Continue O&M
CIUFSD-1194	1031	Women's Bathroom	Bathroom Faucet	Non-Potable	11/17/2020	2.9	Result Below Action Level, Continue O&M
CIUFSD-1195	1030	Men's Bathroom	Bathroom Faucet	Non-Potable	11/17/2020	1.5	Result Below Action Level, Continue O&M
CIUFSD-1197	1026	Kitchen	Kitchen Faucet (Cold)	Potable	11/17/2020	3.1	Result Below Action Level, Continue O&M
CIUFSD-1198	1026	Kitchen	Kitchen Faucet (Cold)	Potable	11/17/2020	2.9	Result Below Action Level, Continue O&M
CIUFSD-1199	1026	Kitchen	Hand Wash Only	Non-Potable	11/17/2020	8.0	Result Below Action Level, Continue O&M
CIUFSD-1200	1026	Kitchen	Kitchen Faucet (Cold)	Potable	11/17/2020	2.8	Result Below Action Level, Continue O&M
CIUFSD-1201	1026	Kitchen	Pasta Pot/Steam Kettle	Potable	11/17/2020	13	Result Below Action Level, Continue O&M
CIUFSD-1202	1026	Kitchen	Kitchen Faucet (Cold)	Potable	11/17/2020	4.3	Result Below Action Level, Continue O&M
CIUFSD-1203	1026	Kitchen	Spray Nozzle	Non-Potable	11/17/2020	1	Result Below Action Level, Continue O&M
CIUFSD-1204	1026	Kitchen	Kitchen Faucet (Cold)	Potable	11/17/2020	3.1	Result Below Action Level, Continue O&M
CIUFSD-1205	1026	Kitchen	Kitchen Faucet (Cold)	Potable	11/17/2020	3.9	Result Below Action Level, Continue O&M
CIUFSD-1206	1026	Kitchen	Hand Wash Only	Non-Potable	4/16/2021	3.1	Outlet Remediated and Returned to Service, Continue O&M

Outlet Number	Space ID	Common Room Name	Outlet Type	Potable/ Non-Potable	Sample Date	Result (ppb)	Remediation Actions/Current Status
CIUFSD-1207	1026A	Kitchen Bathroom	Bathroom Faucet	Non-Potable	11/17/2020	5.7	Result Below Action Level, Continue O&M
CIUFSD-1209	1019	Room 17	Classroom Faucet	Non-Potable	11/17/2020	19	Placarded for Non-Drinking Use, Pending Remediation
CIUFSD-1210	1019	Room 17	Water Fountain-No Chiller	Potable	11/17/2020	OOS	Testing Required Prior to Return to Service
CIUFSD-1211	1018	Room 16	Classroom Faucet	Non-Potable	11/17/2020	6.3	Result Below Action Level, Continue O&M
CIUFSD-1212	1018	Room 16	Water Fountain-No Chiller	Potable	11/17/2020	OOS	Testing Required Prior to Return to Service
CIUFSD-1213	1017	Room 19	Classroom Faucet	Non-Potable	11/17/2020	4.4	Result Below Action Level, Continue O&M
CIUFSD-1214	1017	Room 19	Water Fountain-No Chiller	Potable	11/17/2020	OOS	Testing Required Prior to Return to Service
CIUFSD-1215	1016	Room 18	Classroom Faucet	Non-Potable	11/17/2020	35	Placarded for Non-Drinking Use, Pending Remediation
CIUFSD-1216	1016	Room 18	Water Fountain-No Chiller	Potable	11/17/2020	OOS	Testing Required Prior to Return to Service
CIUFSD-1217	1015	Room 21	Classroom Faucet	Non-Potable	11/17/2020	7.9	Result Below Action Level, Continue O&M
CIUFSD-1218	1015	Room 21	Water Fountain-No Chiller	Potable	11/17/2020	OOS	Testing Required Prior to Return to Service
CIUFSD-1219	1014	Room 20	Classroom Faucet	Non-Potable	11/17/2020	4.7	Result Below Action Level, Continue O&M
CIUFSD-1220	1014	Room 20	Water Fountain-No Chiller	Potable	11/17/2020	OOS	Testing Required Prior to Return to Service
CIUFSD-1221	1013	Girls Bathroom	Bathroom Faucet	Non-Potable	11/17/2020	12	Result Below Action Level, Continue O&M
CIUFSD-1228	1010	Boys Bathroom	Bathroom Faucet	Non-Potable	11/17/2020	2.6	Result Below Action Level, Continue O&M

Outlet Number	Space ID	Common Room Name	Outlet Type	Potable/ Non-Potable	Sample Date	Result (ppb)	Remediation Actions/Current Status
CIUFSD-1229	1009	Room 22	Classroom Faucet	Non-Potable	11/17/2020	22	Placarded for Non-Drinking Use, Pending Remediation
CIUFSD-1230	1009	Room 22	Water Fountain-No Chiller	Potable	11/17/2020	OOS	Testing Required Prior to Return to Service
CIUFSD-1231	1008	Room 23	Classroom Faucet	Non-Potable	11/17/2020	8.4	Result Below Action Level, Continue O&M
CIUFSD-1232	1008	Room 23	Water Fountain-No Chiller	Potable	11/17/2020	OOS	Testing Required Prior to Return to Service
CIUFSD-1233	1007	Room 24	Classroom Faucet	Non-Potable	11/17/2020	1.8	Result Below Action Level, Continue O&M
CIUFSD-1234	1007	Room 24	Water Fountain-No Chiller	Potable	11/17/2020	OOS	Testing Required Prior to Return to Service
CIUFSD-1235	1006	Room 25	Classroom Faucet	Non-Potable	11/17/2020	2.8	Result Below Action Level, Continue O&M
CIUFSD-1236	1006	Room 25	Water Fountain-No Chiller	Potable	11/17/2020	OOS	Testing Required Prior to Return to Service
CIUFSD-1237	1005	Room 26	Classroom Faucet	Non-Potable	11/17/2020	13	Result Below Action Level, Continue O&M
CIUFSD-1238	1005	Room 26	Water Fountain-No Chiller	Potable	11/17/2020	OOS	Testing Required Prior to Return to Service
CIUFSD-1239	1004	Room 27	Classroom Faucet	Non-Potable	11/17/2020	8.3	Result Below Action Level, Continue O&M
CIUFSD-1240	1004	Room 27	Water Fountain-No Chiller	Potable	11/17/2020	OOS	Testing Required Prior to Return to Service
CIUFSD-1241	1003A	Room 28 Bathroom	Bathroom Faucet	Non-Potable	11/17/2020	29	Placarded for Non-Drinking Use, Pending Remediation
CIUFSD-1242	1003	Room 28	Classroom Faucet	Non-Potable	11/17/2020	<3.0 ND	Result Below Action Level, Continue O&M
CIUFSD-1243	1003	Room 28	Water Fountain-No Chiller	Potable	11/17/2020	OOS	Testing Required Prior to Return to Service

Outlet Number	Space ID	Common Room Name	Outlet Type	Potable/ Non-Potable	Sample Date	Result (ppb)	Remediation Actions/Current Status
CIUFSD-1244	1002	Room 29	Water Fountain-No Chiller	Potable	11/17/2020	OOS	Testing Required Prior to Return to Service
CIUFSD-1245	1002	Room 29	Classroom Faucet	Non-Potable	11/17/2020	6.1	Result Below Action Level, Continue O&M
CIUFSD-1246	1002B	Room 29 Bathroom	Bathroom Faucet	Non-Potable	11/17/2020	10	Result Below Action Level, Continue O&M
CIUFSD-1247	1001	Room 30	Water Fountain-No Chiller	Potable	11/17/2020	OOS	Testing Required Prior to Return to Service
CIUFSD-1248	1001	Room 30	Classroom Faucet	Non-Potable	11/17/2020	2.9	Result Below Action Level, Continue O&M
CIUFSD-1249	1001C	Room 30 Bathroom	Bathroom Faucet	Non-Potable	11/17/2020	14	Result Below Action Level, Continue O&M
CIUFSD-1250	1000B	Room 31 Bathroom	Bathroom Faucet	Non-Potable	11/17/2020	17	Placarded for Non-Drinking Use, Pending Remediation
CIUFSD-1251	1000	Room 31	Classroom Faucet	Non-Potable	11/17/2020	9.3	Result Below Action Level, Continue O&M
CIUFSD-1252	1000	Room 31	Water Fountain-No Chiller	Potable	11/17/2020	OOS	Testing Required Prior to Return to Service
CIUFSD-1253	1020	Room 15	Classroom Faucet	Non-Potable	11/17/2020	<3.0 ND	Result Below Action Level, Continue O&M
CIUFSD-1254	1020	Room 15	Water Fountain-No Chiller	Potable	11/17/2020	OOS	Testing Required Prior to Return to Service
CIUFSD-1255	1032	Faculty Lounge	Kitchen Faucet (Cold)	Potable	11/17/2020	<3.0 ND	Result Below Action Level, Continue O&M
CIUFSD-1405	1042	Copy Room	Bottled Water Dispenser	Potable	11/17/2020	<3.0 ND	Result Below Action Level, Continue O&M

Marguerite L. Mulvey Elementary School

CIUFSD-0110	2001	Girl's Bathroom	Bathroom Faucet	Non-Potable	11/13/2020	2.2	Result Below Action Level, Continue O&M
-------------	------	-----------------	-----------------	-------------	------------	-----	---

Outlet Number	Space ID	Common Room Name	Outlet Type	Potable/ Non-Potable	Sample Date	Result (ppb)	Remediation Actions/Current Status
CIUFSD-0111	2001	Girl's Bathroom	Bathroom Faucet	Non-Potable	11/13/2020	2.3	Result Below Action Level, Continue O&M
CIUFSD-0112	2001	Girl's Bathroom	Bathroom Faucet	Non-Potable	11/13/2020	2.3	Result Below Action Level, Continue O&M
CIUFSD-0114	2004	Room 215	Classroom Faucet	Non-Potable	11/13/2020	6.6	Result Below Action Level, Continue O&M
CIUFSD-0115	2004	Room 215	Water Fountain-No Chiller	Potable	11/13/2020	OOS	Testing Required Prior to Return to Service
CIUFSD-0116	2014	Corridor Near Room 215 (2004)	Water Cooler	Potable	11/13/2020	OOS	Testing Required Prior to Return to Service
CIUFSD-0117	2014	Corridor Near Room 215 (2004)	Bottle Fill Station	Potable	11/13/2020	<3.0 ND	Result Below Action Level, Continue O&M
CIUFSD-0118	2003	Boy's Bathroom	Bathroom Faucet	Non-Potable	11/13/2020	1.3	Result Below Action Level, Continue O&M
CIUFSD-0119	2003	Boy's Bathroom	Bathroom Faucet	Non-Potable	11/13/2020	1.6	Result Below Action Level, Continue O&M
CIUFSD-0120	2003	Boy's Bathroom	Bathroom Faucet	Non-Potable	11/13/2020	29	Placarded for Non-Drinking Use, Pending Remediation
CIUFSD-0121	2005	Room 214	Classroom Faucet	Non-Potable	11/13/2020	5.2	Result Below Action Level, Continue O&M
CIUFSD-0122	2005	Room 214	Water Fountain-No Chiller	Potable	11/13/2020	OOS	Testing Required Prior to Return to Service
CIUFSD-0123	2006	Room 217	Classroom Faucet	Non-Potable	11/13/2020	61	Placarded for Non-Drinking Use, Pending Remediation
CIUFSD-0124	2006	Room 217	Water Fountain-No Chiller	Potable	11/13/2020	2.5	Result Below Action Level, Continue O&M
CIUFSD-0125	2007	Room 213	Classroom Faucet	Non-Potable	11/13/2020	5.1	Result Below Action Level, Continue O&M
CIUFSD-0126	2007	Room 213	Water Fountain-No Chiller	Potable	11/13/2020	OOS	Testing Required Prior to Return to Service

Outlet Number	Space ID	Common Room Name	Outlet Type	Potable/ Non-Potable	Sample Date	Result (ppb)	Remediation Actions/Current Status
CIUFSD-0127	2008	Room 218	Classroom Faucet	Non-Potable	11/13/2020	OOS	Testing Required Prior to Return to Service
CIUFSD-0128	2008	Room 218	Water Fountain-No Chiller	Potable	11/13/2020	OOS	Testing Required Prior to Return to Service
CIUFSD-0129	2009	Room 212	Classroom Faucet	Non-Potable	11/13/2020	1.9	Result Below Action Level, Continue O&M
CIUFSD-0130	2009	Room 212	Water Fountain-No Chiller	Potable	11/13/2020	OOS	Testing Required Prior to Return to Service
CIUFSD-0131	2010	Room 219	Classroom Faucet	Non-Potable	11/13/2020	7.1	Result Below Action Level, Continue O&M
CIUFSD-0132	2010	Room 219	Water Fountain-No Chiller	Potable	11/13/2020	OOS	Testing Required Prior to Return to Service
CIUFSD-0133	2011	Room 211	Classroom Faucet	Non-Potable	11/13/2020	7.3	Result Below Action Level, Continue O&M
CIUFSD-0134	2011	Room 211	Water Fountain-No Chiller	Potable	11/13/2020	OOS	Testing Required Prior to Return to Service
CIUFSD-0135	2012	Room 220	Classroom Faucet	Non-Potable	11/13/2020	2.5	Result Below Action Level, Continue O&M
CIUFSD-0136	2012	Room 220	Water Fountain-No Chiller	Potable	11/13/2020	OOS	Testing Required Prior to Return to Service
CIUFSD-0137	1060A	K2A and K2B Corridor Bathroom	Bathroom Faucet	Non-Potable	11/13/2020	<3.0 ND	Result Below Action Level, Continue O&M
CIUFSD-0138	1060	K2A and K2B Corridor	Water Cooler	Potable	11/13/2020	OOS	Testing Required Prior to Return to Service
CIUFSD-0139	1060	K2A and K2B Corridor	Bottle Fill Station	Potable	11/13/2020	<3.0 ND	Result Below Action Level, Continue O&M
CIUFSD-0140	1061	Room K2A	Classroom Faucet	Non-Potable	11/13/2020	6.2	Result Below Action Level, Continue O&M
CIUFSD-0141	1064	Room K1	Classroom Faucet	Non-Potable	11/13/2020	17	Placarded for Non-Drinking Use, Pending Remediation

Outlet Number	Space ID	Common Room Name	Outlet Type	Potable/ Non-Potable	Sample Date	Result (ppb)	Remediation Actions/Current Status
CIUFSD-0142	1064B	Room K1 Bathroom	Bathroom Faucet	Non-Potable	11/13/2020	11	Result Below Action Level, Continue O&M
CIUFSD-0143	1059	Room 101	Classroom Faucet	Non-Potable	11/13/2020	2	Result Below Action Level, Continue O&M
CIUFSD-0144	1059	Room 101	Water Fountain-No Chiller	Potable	11/13/2020	OOS	Testing Required Prior to Return to Service
CIUFSD-0145	1059A	Room 101 Bathroom	Bathroom Faucet	Non-Potable	11/13/2020	12	Result Below Action Level, Continue O&M
CIUFSD-0146	1056	Room 102	Classroom Faucet	Non-Potable	11/13/2020	1.9	Result Below Action Level, Continue O&M
CIUFSD-0147	1056	Room 102	Water Fountain-No Chiller	Potable	11/13/2020	OOS	Testing Required Prior to Return to Service
CIUFSD-0148	1056A	Room 102 Bathroom	Bathroom Faucet	Non-Potable	11/13/2020	4.3	Result Below Action Level, Continue O&M
CIUFSD-0149	1055	Room 110	Classroom Faucet	Non-Potable	11/13/2020	2.3	Result Below Action Level, Continue O&M
CIUFSD-0150	1055	Room 110	Water Fountain-No Chiller	Potable	11/13/2020	OOS	Testing Required Prior to Return to Service
CIUFSD-0151	1054	Room 103	Classroom Faucet	Non-Potable	11/13/2020	4.6	Result Below Action Level, Continue O&M
CIUFSD-0152	1054	Room 103	Water Fountain-No Chiller	Potable	11/13/2020	OOS	Testing Required Prior to Return to Service
CIUFSD-0153	1054A	Room 103 Bathroom	Bathroom Faucet	Non-Potable	11/13/2020	3	Result Below Action Level, Continue O&M
CIUFSD-0154	1053	Room 109	Classroom Faucet	Non-Potable	11/13/2020	12	Result Below Action Level, Continue O&M
CIUFSD-0155	1053	Room 109	Water Fountain-No Chiller	Potable	11/13/2020	OOS	Testing Required Prior to Return to Service
CIUFSD-0156	1052	Room 104	Classroom Faucet	Non-Potable	11/13/2020	<3.0 ND	Result Below Action Level, Continue O&M

Outlet Number	Space ID	Common Room Name	Outlet Type	Potable/ Non-Potable	Sample Date	Result (ppb)	Remediation Actions/Current Status
CIUFSD-0157	1052	Room 104	Water Fountain-No Chiller	Potable	11/13/2020	OOS	Testing Required Prior to Return to Service
CIUFSD-0158	1051	Room 108	Classroom Faucet	Non-Potable	11/13/2020	5.8	Result Below Action Level, Continue O&M
CIUFSD-0159	1050	Room 105	Classroom Faucet	Non-Potable	11/13/2020	<3.0 ND	Result Below Action Level, Continue O&M
CIUFSD-0160	1050	Room 105	Water Fountain-No Chiller	Potable	11/13/2020	OOS	Testing Required Prior to Return to Service
CIUFSD-0161	1048	Boy's Bathroom	Bathroom Faucet	Non-Potable	11/13/2020	<3.0 ND	Result Below Action Level, Continue O&M
CIUFSD-0162	1048	Boy's Bathroom	Bathroom Faucet	Non-Potable	11/13/2020	<3.0 ND	Result Below Action Level, Continue O&M
CIUFSD-0163	1048	Boy's Bathroom	Bathroom Faucet	Non-Potable	11/13/2020	2.6	Result Below Action Level, Continue O&M
CIUFSD-0164	1065	Corridor Across Library (1045)	Water Cooler	Potable	11/13/2020	OOS	Testing Required Prior to Return to Service
CIUFSD-0165	1065	Corridor Across Library (1045)	Bottle Fill Station	Potable	11/13/2020	<3.0 ND	Result Below Action Level, Continue O&M
CIUFSD-0167	1046	Girl's Bathroom	Bathroom Faucet	Non-Potable	11/13/2020	2.3	Result Below Action Level, Continue O&M
CIUFSD-0168	1046	Girl's Bathroom	Bathroom Faucet	Non-Potable	11/13/2020	<3.0 ND	Result Below Action Level, Continue O&M
CIUFSD-0169	1046	Girl's Bathroom	Bathroom Faucet	Non-Potable	11/13/2020	7.7	Result Below Action Level, Continue O&M
CIUFSD-0170	1044	Room 106A Faculty Room	Bottled Water Dispenser	Potable	11/13/2020	<3.0 ND	Result Below Action Level, Continue O&M
CIUFSD-0171	1044	Room 106A Faculty Room	Kitchen Faucet (Cold)	Potable	11/13/2020	<3.0 ND	Result Below Action Level, Continue O&M
CIUFSD-0173	1042	Men's Staff Bathroom	Bathroom Faucet	Non-Potable	11/13/2020	5.4	Result Below Action Level, Continue O&M

Outlet Number	Space ID	Common Room Name	Outlet Type	Potable/ Non-Potable	Sample Date	Result (ppb)	Remediation Actions/Current Status
CIUFSD-0174	1034	Principal's Office	Bottled Water Dispenser	Potable	11/13/2020	<3.0 ND	Result Below Action Level, Continue O&M
CIUFSD-0175	1034A	Principal's Office Bathroom	Bathroom Faucet	Non-Potable	11/13/2020	<3.0 ND	Result Below Action Level, Continue O&M
CIUFSD-0176	1035	Kitchen	Hand Wash Only	Non-Potable	11/13/2020	1.4	Result Below Action Level, Continue O&M
CIUFSD-0177	1035	Kitchen	Kitchen Faucet (Cold)	Potable	11/13/2020	<3.0 ND	Result Below Action Level, Continue O&M
CIUFSD-0178	1035A1	Kitchen Vestibule Bathroom	Bathroom Faucet	Non-Potable	11/13/2020	2.7	Result Below Action Level, Continue O&M
CIUFSD-0180	1035	Kitchen	Pasta Pot/Steam Kettle	Potable	11/13/2020	<3.0 ND	Result Below Action Level, Continue O&M
CIUFSD-0181	1035	Kitchen	Kitchen Faucet (Cold)	Potable	11/13/2020	<3.0 ND	Result Below Action Level, Continue O&M
CIUFSD-0182	1035	Kitchen	Spray Nozzle	Non-Potable	11/13/2020	11	Result Below Action Level, Continue O&M
CIUFSD-0183	1035	Kitchen	Kitchen Faucet (Cold)	Potable	11/13/2020	<3.0 ND	Result Below Action Level, Continue O&M
CIUFSD-0184	1032A	Custodial Office Bathroom	Bathroom Faucet	Non-Potable	11/13/2020	<3.0 ND	Result Below Action Level, Continue O&M
CIUFSD-0185	1039	Corridor Outside Gym (1028)	Water Cooler	Potable	11/13/2020	OOS	Testing Required Prior to Return to Service
CIUFSD-0186	1039	Corridor Outside Gym (1028)	Bottle Fill Station	Potable	11/13/2020	<3.0 ND	Result Below Action Level, Continue O&M
CIUFSD-0187	1028B	Gym Student Bathroom	Bathroom Faucet	Non-Potable	11/13/2020	<3.0 ND	Result Below Action Level, Continue O&M
CIUFSD-0188	1027B	Gym Office	Bottled Water Dispenser	Potable	11/13/2020	<3.0 ND	Result Below Action Level, Continue O&M
CIUFSD-0189	1027D	Band Room Vestibule Bathroom	Bathroom Faucet	Non-Potable	11/13/2020	6.4	Result Below Action Level, Continue O&M

Outlet Number	Space ID	Common Room Name	Outlet Type	Potable/ Non-Potable	Sample Date	Result (ppb)	Remediation Actions/Current Status
CIUFSD-0190	1033A	Health Office	Bottled Water Dispenser	Potable	11/13/2020	<3.0 ND	Result Below Action Level, Continue O&M
CIUFSD-0191	1033A	Health Office	Nurse's Office Sink	Potable	11/13/2020	2.3	Result Below Action Level, Continue O&M
CIUFSD-0192	1033A2	Health Office Bathroom	Bathroom Faucet	Non-Potable	11/13/2020	6.9	Result Below Action Level, Continue O&M
CIUFSD-0193	1023	Men's Faculty Bathroom	Bathroom Faucet	Non-Potable	11/13/2020	9.2	Result Below Action Level, Continue O&M
CIUFSD-0194	1022	Women's Faculty Bathroom	Bathroom Faucet	Non-Potable	11/13/2020	3.9	Result Below Action Level, Continue O&M
CIUFSD-0195	1022	Women's Faculty Bathroom	Bathroom Faucet	Non-Potable	11/13/2020	5.2	Result Below Action Level, Continue O&M
CIUFSD-0197	1021	Room 111 Art Room	Water Fountain-No Chiller	Potable	11/13/2020	OOS	Testing Required Prior to Return to Service
CIUFSD-0198	1019	Room 112	Classroom Faucet	Non-Potable	11/13/2020	<3.0 ND	Result Below Action Level, Continue O&M
CIUFSD-0199	1019	Room 112	Water Fountain-No Chiller	Potable	11/13/2020	OOS	Testing Required Prior to Return to Service
CIUFSD-0200	1020	Room 121	Classroom Faucet	Non-Potable	11/13/2020	<3.0 ND	Result Below Action Level, Continue O&M
CIUFSD-0201	1020	Room 121	Water Fountain-No Chiller	Potable	11/13/2020	OOS	Testing Required Prior to Return to Service
CIUFSD-0202	1017	Room 113	Classroom Faucet	Non-Potable	11/13/2020	25	Placarded for Non-Drinking Use, Pending Remediation
CIUFSD-0203	1017	Room 113	Water Fountain-No Chiller	Potable	11/13/2020	OOS	Testing Required Prior to Return to Service
CIUFSD-0204	1018	Room 120	Classroom Faucet	Non-Potable	11/13/2020	2.5	Result Below Action Level, Continue O&M
CIUFSD-0205	1018	Room 120	Water Fountain-No Chiller	Potable	11/13/2020	OOS	Testing Required Prior to Return to Service

Outlet Number	Space ID	Common Room Name	Outlet Type	Potable/ Non-Potable	Sample Date	Result (ppb)	Remediation Actions/Current Status
CIUFSD-0206	1016	Boy's Bathroom	Bathroom Faucet	Non-Potable	11/13/2020	<3.0 ND	Result Below Action Level, Continue O&M
CIUFSD-0207	1016	Boy's Bathroom	Bathroom Faucet	Non-Potable	11/13/2020	<3.0 ND	Result Below Action Level, Continue O&M
CIUFSD-0208	1016	Boy's Bathroom	Bathroom Faucet	Non-Potable	11/13/2020	1.7	Result Below Action Level, Continue O&M
CIUFSD-0209	1016	Boy's Bathroom	Bathroom Faucet	Non-Potable	11/13/2020	1	Result Below Action Level, Continue O&M
CIUFSD-0211	1014	Girl's Bathroom	Bathroom Faucet	Non-Potable	11/13/2020	OOS	Testing Required Prior to Return to Service
CIUFSD-0212	1014	Girl's Bathroom	Bathroom Faucet	Non-Potable	11/13/2020	10	Result Below Action Level, Continue O&M
CIUFSD-0213	1014	Girl's Bathroom	Bathroom Faucet	Non-Potable	11/13/2020	1.4	Result Below Action Level, Continue O&M
CIUFSD-0214	1014	Girl's Bathroom	Bathroom Faucet	Non-Potable	11/13/2020	<3.0 ND	Result Below Action Level, Continue O&M
CIUFSD-0215	1026	Corridor Outside Room 114 (1013)	Water Cooler	Potable	11/13/2020	OOS	Testing Required Prior to Return to Service
CIUFSD-0216	1026	Corridor Outside Room 114 (1013)	Bottle Fill Station	Potable	11/13/2020	<3.0 ND	Result Below Action Level, Continue O&M
CIUFSD-0217	1013	Room 114	Classroom Faucet	Non-Potable	11/13/2020	1.5	Result Below Action Level, Continue O&M
CIUFSD-0218	1013	Room 114	Water Fountain-No Chiller	Potable	11/13/2020	OOS	Testing Required Prior to Return to Service
CIUFSD-0219	1012	Room 119	Classroom Faucet	Non-Potable	11/13/2020	20	Placarded for Non-Drinking Use, Pending Remediation
CIUFSD-0220	1012	Room 119	Water Fountain-No Chiller	Potable	11/13/2020	OOS	Testing Required Prior to Return to Service
CIUFSD-0221	1011	Room 115	Classroom Faucet	Non-Potable	11/13/2020	1.2	Result Below Action Level, Continue O&M

Outlet Number	Space ID	Common Room Name	Outlet Type	Potable/ Non-Potable	Sample Date	Result (ppb)	Remediation Actions/Current Status
CIUFSD-0222	1011	Room 115	Water Fountain-No Chiller	Potable	11/13/2020	OOS	Testing Required Prior to Return to Service
CIUFSD-0223	1010	Room 118	Classroom Faucet	Non-Potable	11/13/2020	130	Placarded for Non-Drinking Use, Pending Remediation
CIUFSD-0224	1010	Room 118	Water Fountain-No Chiller	Potable	11/13/2020	OOS	Testing Required Prior to Return to Service
CIUFSD-0225	1009	Room 116	Classroom Faucet	Non-Potable	11/13/2020	29	Placarded for Non-Drinking Use, Pending Remediation
CIUFSD-0226	1009	Room 116	Water Fountain-No Chiller	Potable	11/13/2020	OOS	Testing Required Prior to Return to Service
CIUFSD-0227	1008	Room 117	Classroom Faucet	Non-Potable	11/13/2020	13	Result Below Action Level, Continue O&M
CIUFSD-0228	1008	Room 117	Water Fountain-No Chiller	Potable	11/13/2020	OOS	Testing Required Prior to Return to Service
CIUFSD-0229	1002	Corridor Outside K4A and K4B	Water Fountain-No Chiller	Potable	11/13/2020	6.5	Result Below Action Level, Continue O&M
CIUFSD-0230	1002B	Corridor Bathroom	Bathroom Faucet	Non-Potable	11/13/2020	14	Result Below Action Level, Continue O&M
CIUFSD-0231	1001	K4A	Classroom Faucet	Non-Potable	11/13/2020	65	Placarded for Non-Drinking Use, Pending Remediation
CIUFSD-0232	1005	K3B	Classroom Faucet	Non-Potable	11/13/2020	32	Placarded for Non-Drinking Use, Pending Remediation
CIUFSD-0233	1006	Kindergarten Hallway K3A to K3B	Water Fountain-No Chiller	Potable	11/13/2020	OOS	Testing Required Prior to Return to Service
CIUFSD-0234	1006B	Kindergarten Hallway Storage 2	Bathroom Faucet	Non-Potable	11/13/2020	1.2	Result Below Action Level, Continue O&M
CIUFSD-0235	3001	Women's Faculty Bathroom	Bathroom Faucet	Non-Potable	11/13/2020	12	Result Below Action Level, Continue O&M
CIUFSD-0236	3002	Men's Faculty Bathroom	Bathroom Faucet	Non-Potable	11/13/2020	1.3	Result Below Action Level, Continue O&M

Outlet Number	Space ID	Common Room Name	Outlet Type	Potable/ Non-Potable	Sample Date	Result (ppb)	Remediation Actions/Current Status
CIUFSD-0241	3008	Room E6	Water Fountain-No Chiller	Potable	11/13/2020	OOS	Testing Required Prior to Return to Service
CIUFSD-0242	3008	Room E6	Classroom Faucet	Non-Potable	11/13/2020	<3.0 ND	Result Below Action Level, Continue O&M
CIUFSD-0243	3009	Room E5	Classroom Faucet	Non-Potable	11/13/2020	<3.0 ND	Result Below Action Level, Continue O&M
CIUFSD-0244	3009	Room E5	Water Fountain-No Chiller	Potable	11/13/2020	OOS	Testing Required Prior to Return to Service
CIUFSD-0245	3014	Corridor Outside Room E5	Bottled Water Dispenser	Potable	11/13/2020	<3.0 ND	Result Below Action Level, Continue O&M
CIUFSD-0246	3010	Room E4	Water Fountain-No Chiller	Potable	11/13/2020	OOS	Testing Required Prior to Return to Service
CIUFSD-0247	3010	Room E4	Classroom Faucet	Non-Potable	11/13/2020	1	Result Below Action Level, Continue O&M
CIUFSD-0248	3011	Room E3	Classroom Faucet	Non-Potable	11/13/2020	<3.0 ND	Result Below Action Level, Continue O&M
CIUFSD-0249	3011	Room E3	Water Fountain-No Chiller	Potable	11/13/2020	OOS	Testing Required Prior to Return to Service
CIUFSD-0250	3012	Room E2	Water Fountain-No Chiller	Potable	11/13/2020	OOS	Testing Required Prior to Return to Service
CIUFSD-0251	3012	Room E2	Classroom Faucet	Non-Potable	11/13/2020	<3.0 ND	Result Below Action Level, Continue O&M
CIUFSD-0252	3013	Room E1	Classroom Faucet	Non-Potable	11/13/2020	<3.0 ND	Result Below Action Level, Continue O&M
CIUFSD-0253	3013	Room E1	Water Fountain-No Chiller	Potable	11/13/2020	OOS	Testing Required Prior to Return to Service
CIUFSD-1404	1035	Kitchen	Pasta Pot/Steam Kettle	Potable	11/13/2020	410	Removed From Service, Pending Remediation

Mulvey Warehouse

Outlet Number	Space ID	Common Room Name	Outlet Type	Potable/ Non-Potable	Sample Date	Result (ppb)	Remediation Actions/Current Status
CIUFSD-0266	1001A1	West Warehouse Office Bathroom	Bathroom Faucet	Non-Potable	11/13/2020	24	Placarded for Non-Drinking Use, Pending Remediation
CIUFSD-0267	1000A	West Warehouse Office	Bottled Water Dispenser	Potable	11/13/2020	<3.0 ND	Result Below Action Level, Continue O&M
CIUFSD-0268	1000A	West Warehouse Office	Kitchen Faucet (Cold)	Potable	11/13/2020	11	Result Below Action Level, Continue O&M
CIUFSD-0269	1000A	West Warehouse Office	Spray Nozzle	Non-Potable	11/13/2020	36	Placarded for Non-Drinking Use, Pending Remediation
CIUFSD-0270	1000A	West Warehouse Office	Bottle Fill Station	Potable	11/13/2020	2	Result Below Action Level, Continue O&M
CIUFSD-0271	1000B	West Warehouse Large Bathroom	Bathroom Faucet	Non-Potable	11/13/2020	4.6	Result Below Action Level, Continue O&M
CIUFSD-0273	2000B	New Warehouse Bathroom	Bathroom Faucet	Non-Potable	11/13/2020	4.6	Result Below Action Level, Continue O&M
CIUFSD-0274	2000	New Warehouse	Ice Machine	Potable	11/13/2020	OOS	Testing Required Prior to Return to Service

ONEILL Maintenance Garage

CIUFSD-1268	1000A	Garage Office	Kitchen Faucet (Cold)	Potable	11/17/2020	7.5	Result Below Action Level, Continue O&M
CIUFSD-1269	1000A	Garage Office	Spray Nozzle	Non-Potable	11/17/2020	10	Result Below Action Level, Continue O&M
CIUFSD-1270	1000A2	Garage Bathroom	Bathroom Faucet	Non-Potable	11/17/2020	<3.0 ND	Result Below Action Level, Continue O&M
CIUFSD-1271	1000A2	Garage Bathroom	Bathroom Faucet	Non-Potable	11/17/2020	1.5	Result Below Action Level, Continue O&M

Ralph Reed Middle School

CIUFSD-0784	1002	Women's Bathroom	Bathroom Faucet	Non-Potable	11/20/2020	3.8	Result Below Action Level, Continue O&M
-------------	------	------------------	-----------------	-------------	------------	-----	---

Outlet Number	Space ID	Common Room Name	Outlet Type	Potable/ Non-Potable	Sample Date	Result (ppb)	Remediation Actions/Current Status
CIUFSD-0785	1002	Women's Bathroom	Bathroom Faucet	Non-Potable	11/20/2020	OOS	Testing Required Prior to Return to Service
CIUFSD-0786	1002	Women's Bathroom	Bathroom Faucet	Non-Potable	11/20/2020	<3.0 ND	Result Below Action Level, Continue O&M
CIUFSD-0788	1014	Corridor Near Mens Bathroom	Water Cooler	Potable	11/20/2020	OOS	Testing Required Prior to Return to Service
CIUFSD-0789	1014	Corridor Near Mens Bathroom	Bottle Fill Station	Potable	11/20/2020	<3.0 ND	Result Below Action Level, Continue O&M
CIUFSD-0790	1004	Men's Bathroom	Bathroom Faucet	Non-Potable	11/20/2020	5.3	Result Below Action Level, Continue O&M
CIUFSD-0791	1004	Men's Bathroom	Bathroom Faucet	Non-Potable	11/20/2020	8.7	Result Below Action Level, Continue O&M
CIUFSD-0792	1005	Room 111	Home Economics Faucet (Cold)	Potable	11/20/2020	1.4	Result Below Action Level, Continue O&M
CIUFSD-0793	1005	Room 111	Home Economics Faucet (Cold)	Potable	11/20/2020	3.6	Result Below Action Level, Continue O&M
CIUFSD-0794	1005	Room 111	Home Economics Faucet (Cold)	Potable	2/17/2021	7.8	Outlet Remediated and Returned to Service, Continue O&M
CIUFSD-0795	1005	Room 111	Home Economics Faucet (Cold)	Potable	11/20/2020	2.9	Result Below Action Level, Continue O&M
CIUFSD-0796	1005	Room 111	Spray Nozzle	Non-Potable	11/20/2020	2.1	Result Below Action Level, Continue O&M
CIUFSD-0797	1006	Room 112	Home Economics Faucet (Cold)	Potable	11/20/2020	<3.0 ND	Result Below Action Level, Continue O&M
CIUFSD-0798	1006	Room 112	Home Economics Faucet (Cold)	Potable	11/20/2020	<3.0 ND	Result Below Action Level, Continue O&M
CIUFSD-0799	1006	Room 112	Home Economics Faucet (Cold)	Potable	11/20/2020	3.9	Result Below Action Level, Continue O&M
CIUFSD-0800	1006	Room 112	Home Economics Faucet (Cold)	Potable	11/20/2020	1.6	Result Below Action Level, Continue O&M

Outlet Number	Space ID	Common Room Name	Outlet Type	Potable/ Non-Potable	Sample Date	Result (ppb)	Remediation Actions/Current Status
CIUFSD-0801	1006	Room 112	Home Economics Faucet (Cold)	Potable	2/17/2021	15	Outlet Remediated and Returned to Service, Continue O&M
CIUFSD-0802	1006	Room 112	Home Economics Faucet (Cold)	Potable	11/20/2020	5.1	Result Below Action Level, Continue O&M
CIUFSD-0806	1007	Girl's Locker Room	Water Fountain-No Chiller	Potable	11/20/2020	OOS	Testing Required Prior to Return to Service
CIUFSD-0807	1015	Corridor Near Corrective Gym (1008)	Water Cooler	Potable	11/20/2020	OOS	Testing Required Prior to Return to Service
CIUFSD-0808	1015	Corridor Near Corrective Gym (1008)	Bottle Fill Station	Potable	11/20/2020	<3.0 ND	Result Below Action Level, Continue O&M
CIUFSD-0812	1011A	Physical Education Office Bathroom	Bathroom Faucet	Non-Potable	11/20/2020	35	Placarded for Non-Drinking Use, Pending Remediation
CIUFSD-0813	1015	Corridor Near P.E Office (1012)	Water Cooler	Potable	11/20/2020	<3.0 ND	Result Below Action Level, Continue O&M
CIUFSD-0814	1012A	Physical Education Office Bathroom	Bathroom Faucet	Non-Potable	11/20/2020	<3.0 ND	Result Below Action Level, Continue O&M
CIUFSD-0816	0033	Weight Room	Water Cooler	Potable	11/20/2020	<3.0 ND	Result Below Action Level, Continue O&M
CIUFSD-0817	0033	Weight Room	Ice Machine	Potable	11/20/2020	OOS	Testing Required Prior to Return to Service
CIUFSD-0819	1021	Shop 3 (Dance Studio)	Classroom Faucet	Non-Potable	11/20/2020	5.2	Result Below Action Level, Continue O&M
CIUFSD-0820	1021	Shop 3 (Dance Studio)	Classroom Faucet	Non-Potable	11/20/2020	<3.0 ND	Result Below Action Level, Continue O&M
CIUFSD-0821	1021	Shop 3 (Dance Studio)	Classroom Faucet	Non-Potable	11/20/2020	<3.0 ND	Result Below Action Level, Continue O&M
CIUFSD-0828	1022	Corridor Near Dance Studio (1021)	Water Fountain-No Chiller	Potable	11/20/2020	1.3	Result Below Action Level, Continue O&M
CIUFSD-0829	3000	Girls Bathroom	Bathroom Faucet	Non-Potable	11/20/2020	<3.0 ND	Result Below Action Level, Continue O&M

Outlet Number	Space ID	Common Room Name	Outlet Type	Potable/ Non-Potable	Sample Date	Result (ppb)	Remediation Actions/Current Status
CIUFSD-0830	3000	Girls Bathroom	Bathroom Faucet	Non-Potable	11/20/2020	<3.0 ND	Result Below Action Level, Continue O&M
CIUFSD-0831	3001	Boys Bathroom	Bathroom Faucet	Non-Potable	11/20/2020	<3.0 ND	Result Below Action Level, Continue O&M
CIUFSD-0832	3001	Boys Bathroom	Bathroom Faucet	Non-Potable	11/20/2020	<3.0 ND	Result Below Action Level, Continue O&M
CIUFSD-0834	3010	Corridor Near Custodial Closet (3002)	Water Fountain-No Chiller	Potable	11/20/2020	OOS	Testing Required Prior to Return to Service
CIUFSD-0835	3003	Faculty Bathroom (left)	Bathroom Faucet	Non-Potable	11/20/2020	<3.0 ND	Result Below Action Level, Continue O&M
CIUFSD-0836	3004	Faculty Bathroom (right)	Bathroom Faucet	Non-Potable	11/20/2020	<3.0 ND	Result Below Action Level, Continue O&M
CIUFSD-0837	1033	Boy's Bathroom	Bathroom Faucet	Non-Potable	11/20/2020	<3.0 ND	Result Below Action Level, Continue O&M
CIUFSD-0838	1033	Boy's Bathroom	Bathroom Faucet	Non-Potable	11/20/2020	<3.0 ND	Result Below Action Level, Continue O&M
CIUFSD-0839	1033	Boy's Bathroom	Bathroom Faucet	Non-Potable	11/20/2020	<3.0 ND	Result Below Action Level, Continue O&M
CIUFSD-0840	1036	Corridor Near Boys Bathroom (1033)	Water Cooler	Potable	11/20/2020	5.5	Result Below Action Level, Continue O&M
CIUFSD-0842	1035	Girl's Bathroom	Bathroom Faucet	Non-Potable	11/20/2020	<3.0 ND	Result Below Action Level, Continue O&M
CIUFSD-0843	1035	Girl's Bathroom	Bathroom Faucet	Non-Potable	11/20/2020	<3.0 ND	Result Below Action Level, Continue O&M
CIUFSD-0844	1035	Girl's Bathroom	Bathroom Faucet	Non-Potable	11/20/2020	<3.0 ND	Result Below Action Level, Continue O&M
CIUFSD-0845	1038	Room 120 District Office / Psychologist	Water Cooler	Potable	11/20/2020	<3.0 ND	Result Below Action Level, Continue O&M
CIUFSD-0846	1044	Corridor Near Room 121 (1039)	Water Cooler	Potable	11/20/2020	OOS	Testing Required Prior to Return to Service

Outlet Number	Space ID	Common Room Name	Outlet Type	Potable/ Non-Potable	Sample Date	Result (ppb)	Remediation Actions/Current Status
CIUFSD-0847	1044	Corridor Near Room 121 (1039)	Bottle Fill Station	Potable	11/20/2020	<3.0 ND	Result Below Action Level, Continue O&M
CIUFSD-0848	1050	Men's Teachers Bathroom	Bathroom Faucet	Non-Potable	11/20/2020	<3.0 ND	Result Below Action Level, Continue O&M
CIUFSD-0849	1052	Women's Teachers Bathroom	Bathroom Faucet	Non-Potable	11/20/2020	1.9	Result Below Action Level, Continue O&M
CIUFSD-0850	1052	Women's Teachers Bathroom	Bathroom Faucet	Non-Potable	11/20/2020	2.5	Result Below Action Level, Continue O&M
CIUFSD-0851	1053	Cafeteria 2	Water Cooler	Potable	11/20/2020	<3.0 ND	Result Below Action Level, Continue O&M
CIUFSD-0852	1054	Serving Rooms for Cafeterias	Kitchen Faucet (Cold)	Potable	2/17/2021	31	Removed From Service, Pending Remediation
CIUFSD-0854	1055	Kitchen	Kitchen Faucet (Cold)	Potable	11/20/2020	1.4	Result Below Action Level, Continue O&M
CIUFSD-0855	1055	Kitchen	Pasta Pot/Steam Kettle	Potable	11/20/2020	<3.0 ND	Result Below Action Level, Continue O&M
CIUFSD-0856	1055A	Kitchen Bathroom	Bathroom Faucet	Non-Potable	11/20/2020	1.7	Result Below Action Level, Continue O&M
CIUFSD-0857	1055	Kitchen	Kitchen Faucet (Cold)	Potable	2/17/2021	9.9	Outlet Remediated and Returned to Service, Continue O&M
CIUFSD-0858	1055	Kitchen	Kitchen Faucet (Cold)	Potable	2/17/2021	33	Removed From Service, Pending Remediation
CIUFSD-0859	1055	Kitchen	Kitchen Faucet (Cold)	Potable	2/17/2021	32	Removed From Service, Pending Remediation
CIUFSD-0860	1055	Kitchen	Kitchen Faucet (Cold)	Potable	11/20/2020	<3.0 ND	Result Below Action Level, Continue O&M
CIUFSD-0861	1055	Kitchen	Kitchen Faucet (Cold)	Potable	11/20/2020	<3.0 ND	Result Below Action Level, Continue O&M
CIUFSD-0862	1055	Kitchen	Spray Nozzle	Non-Potable	11/20/2020	1.4	Result Below Action Level, Continue O&M

Outlet Number	Space ID	Common Room Name	Outlet Type	Potable/ Non-Potable	Sample Date	Result (ppb)	Remediation Actions/Current Status
CIUFSD-0863	1055	Kitchen	Kitchen Faucet (Cold)	Potable	2/17/2021	27	Removed From Service, Pending Remediation
CIUFSD-0864	1057	Cafeteria 1	Water Cooler	Potable	11/20/2020	OOS	Testing Required Prior to Return to Service
CIUFSD-0865	1058	Lady Teachers Bathroom	Bathroom Faucet	Non-Potable	11/20/2020	<3.0 ND	Result Below Action Level, Continue O&M
CIUFSD-0866	1060	Men Teachers Bathroom	Bathroom Faucet	Non-Potable	11/20/2020	<3.0 ND	Result Below Action Level, Continue O&M
CIUFSD-0867	1061A	Custodial Office	Bathroom Faucet	Non-Potable	11/20/2020	2.3	Result Below Action Level, Continue O&M
CIUFSD-0868	1071	Main Office	Water Cooler	Potable	11/20/2020	<3.0 ND	Result Below Action Level, Continue O&M
CIUFSD-0869	1071	Main Office	Bottle Fill Station	Potable	11/20/2020	<3.0 ND	Result Below Action Level, Continue O&M
CIUFSD-0870	1070	Women's Bathroom	Bathroom Faucet	Non-Potable	11/20/2020	<3.0 ND	Result Below Action Level, Continue O&M
CIUFSD-0871	1069	Men's Bathroom	Bathroom Faucet	Non-Potable	11/20/2020	<3.0 ND	Result Below Action Level, Continue O&M
CIUFSD-0872	1072B	Nurse's Office	Nurse's Office Sink	Potable	11/20/2020	1.7	Result Below Action Level, Continue O&M
CIUFSD-0873	1072b1	Nurse's Office Bathroom	Bathroom Faucet	Non-Potable	11/20/2020	<3.0 ND	Result Below Action Level, Continue O&M
CIUFSD-0874	1090	Corridor Near Girls Bathroom (1074)	Water Cooler	Potable	11/20/2020	OOS	Testing Required Prior to Return to Service
CIUFSD-0875	1090	Corridor Near Girls Bathroom (1074)	Bottle Fill Station	Potable	11/20/2020	<3.0 ND	Result Below Action Level, Continue O&M
CIUFSD-0876	1074	Girl's Bathroom	Bathroom Faucet	Non-Potable	11/20/2020	<3.0 ND	Result Below Action Level, Continue O&M
CIUFSD-0877	1074	Girl's Bathroom	Bathroom Faucet	Non-Potable	11/20/2020	<3.0 ND	Result Below Action Level, Continue O&M

Outlet Number	Space ID	Common Room Name	Outlet Type	Potable/ Non-Potable	Sample Date	Result (ppb)	Remediation Actions/Current Status
CIUFSD-0878	1074	Girl's Bathroom	Bathroom Faucet	Non-Potable	11/20/2020	<3.0 ND	Result Below Action Level, Continue O&M
CIUFSD-0880	1076	Boy's Bathroom	Bathroom Faucet	Non-Potable	11/20/2020	<3.0 ND	Result Below Action Level, Continue O&M
CIUFSD-0881	1076	Boy's Bathroom	Bathroom Faucet	Non-Potable	11/20/2020	<3.0 ND	Result Below Action Level, Continue O&M
CIUFSD-0882	1076	Boy's Bathroom	Bathroom Faucet	Non-Potable	11/20/2020	<3.0 ND	Result Below Action Level, Continue O&M
CIUFSD-0883	1084	Faculty Room	Kitchen Faucet (Cold)	Potable	11/20/2020	1.2	Result Below Action Level, Continue O&M
CIUFSD-0884	1084	Faculty Room	Bottled Water Dispenser	Potable	11/20/2020	OOS	Testing Required Prior to Return to Service
CIUFSD-0885	1085A	Men's Faculty Bathroom	Bathroom Faucet	Non-Potable	11/20/2020	<3.0 ND	Result Below Action Level, Continue O&M
CIUFSD-0886	1090	Corridor Near Men's Faculty Bathroom (1085A)	Water Cooler	Potable	11/20/2020	OOS	Testing Required Prior to Return to Service
CIUFSD-0887	1090	Corridor Near Men's Faculty Bathroom (1085A)	Bottle Fill Station	Potable	11/20/2020	<3.0 ND	Result Below Action Level, Continue O&M
CIUFSD-0888	1087	Women's Faculty Bathroom	Bathroom Faucet	Non-Potable	11/20/2020	<3.0 ND	Result Below Action Level, Continue O&M
CIUFSD-0889	1087	Women's Faculty Bathroom	Bathroom Faucet	Non-Potable	11/20/2020	1.5	Result Below Action Level, Continue O&M
CIUFSD-0894	2035	Corridor Near Science Room 208 (2032)	Water Cooler	Potable	11/20/2020	<3.0 ND	Result Below Action Level, Continue O&M
CIUFSD-0905	2022	Boy's Bathroom	Bathroom Faucet	Non-Potable	11/20/2020	<3.0 ND	Result Below Action Level, Continue O&M
CIUFSD-0906	2022	Boy's Bathroom	Bathroom Faucet	Non-Potable	11/20/2020	<3.0 ND	Result Below Action Level, Continue O&M
CIUFSD-0907	2022	Boy's Bathroom	Bathroom Faucet	Non-Potable	11/20/2020	<3.0 ND	Result Below Action Level, Continue O&M

Outlet Number	Space ID	Common Room Name	Outlet Type	Potable/ Non-Potable	Sample Date	Result (ppb)	Remediation Actions/Current Status
CIUFSD-0909	2035	Corridor Near Art Room 206 (2023)	Water Cooler	Potable	11/20/2020	9.8	Result Below Action Level, Continue O&M
CIUFSD-0910	2020	Girl's Bathroom	Bathroom Faucet	Non-Potable	11/20/2020	<3.0 ND	Result Below Action Level, Continue O&M
CIUFSD-0911	2020	Girl's Bathroom	Bathroom Faucet	Non-Potable	11/20/2020	<3.0 ND	Result Below Action Level, Continue O&M
CIUFSD-0912	2020	Girl's Bathroom	Bathroom Faucet	Non-Potable	11/20/2020	<3.0 ND	Result Below Action Level, Continue O&M
CIUFSD-0915	2011	Men's Faculty Bathroom	Bathroom Faucet	Non-Potable	11/20/2020	<3.0 ND	Result Below Action Level, Continue O&M
CIUFSD-0916	2014	Girl's Bathroom	Bathroom Faucet	Non-Potable	11/20/2020	<3.0 ND	Result Below Action Level, Continue O&M
CIUFSD-0917	2014	Girl's Bathroom	Bathroom Faucet	Non-Potable	11/20/2020	<3.0 ND	Result Below Action Level, Continue O&M
CIUFSD-0918	2014	Girl's Bathroom	Bathroom Faucet	Non-Potable	11/20/2020	<3.0 ND	Result Below Action Level, Continue O&M
CIUFSD-0920	2017	Corridor Near (2013)	Water Fountain-No Chiller	Potable	11/20/2020	OOS	Testing Required Prior to Return to Service
CIUFSD-0921	2012	Boy's Bathroom	Bathroom Faucet	Non-Potable	11/20/2020	<3.0 ND	Result Below Action Level, Continue O&M
CIUFSD-0922	2012	Boy's Bathroom	Bathroom Faucet	Non-Potable	11/20/2020	1.5	Result Below Action Level, Continue O&M
CIUFSD-0923	2012	Boy's Bathroom	Bathroom Faucet	Non-Potable	11/20/2020	<3.0 ND	Result Below Action Level, Continue O&M
CIUFSD-0924	2010	Women's Faculty	Bathroom Faucet	Non-Potable	11/20/2020	<3.0 ND	Result Below Action Level, Continue O&M
CIUFSD-0925	2017	Corridor Near Room 214 (2000)	Water Fountain-No Chiller	Potable	11/20/2020	OOS	Testing Required Prior to Return to Service
CIUFSD-0926	4000	Girls Bathroom	Bathroom Faucet	Non-Potable	11/20/2020	<3.0 ND	Result Below Action Level, Continue O&M

Outlet Number	Space ID	Common Room Name	Outlet Type	Potable/ Non-Potable	Sample Date	Result (ppb)	Remediation Actions/Current Status
CIUFSD-0927	4000	Girls Bathroom	Bathroom Faucet	Non-Potable	11/20/2020	<3.0 ND	Result Below Action Level, Continue O&M
CIUFSD-0928	4001	Boys Bathroom	Bathroom Faucet	Non-Potable	11/20/2020	<3.0 ND	Result Below Action Level, Continue O&M
CIUFSD-0929	4001	Boys Bathroom	Bathroom Faucet	Non-Potable	11/20/2020	1.7	Result Below Action Level, Continue O&M
CIUFSD-0931	4009	Corridor Near Custodial Closet (4002)	Water Fountain-No Chiller	Potable	11/20/2020	<3.0 ND	Result Below Action Level, Continue O&M
CIUFSD-0971	1056A	Library Office	Kitchen Faucet (Cold)	Potable	11/20/2020	<3.0 ND	Result Below Action Level, Continue O&M
CIUFSD-0972	1056A	Library Office	Bottle Fill Station	Potable	11/20/2020	<3.0 ND	Result Below Action Level, Continue O&M

Attachment 2:
Chain of Custody
&
Laboratory Analysis

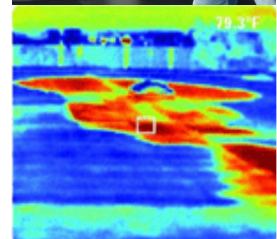

J.C. Broderick & Associates, Inc.

Environmental Consulting & Testing

1775 Expressway Drive North

Hauppauge, New York 11788

631.584.5492 fax 631.584.3395



Lead in Water: Chain of Custody for

J. C. BRODERICK AND ASSOCIATES, INC.
1775 Expressway North Hauppauge, NY 11788
TEL: (631) 584-5492 FAX: (631) 584-3395

JCB #: 19-43862
Building: Andrew Morrow Elementary School
AMES

Client: Central Islip Union Free School District
Retest/New Install
Turn Around: Normal 1 wk Rush _____

Sample ID	Functional Space Type	AHERA ID	Common Room Name	Outlet Type	Sample Date	Sample Time
CIUFSD-0281	BR	1033C	Custodial Hallway Bathroom	BF	11/19/2020	5:35:00 AM
CIUFSD-0282	BR	1030D	Kitchen Locker Room	BF	11/19/2020	5:37:00 AM
CIUFSD-0283	KI	1030	Kitchen	HW	11/19/2020	5:38:00 AM
CIUFSD-0284	KI	1030	Kitchen	KC	11/19/2020	5:39:00 AM
CIUFSD-0285	KI	1030	Kitchen	KC	11/19/2020	5:41:00 AM
CIUFSD-0286	KI	1030	Kitchen	PK	11/19/2020	5:42:00 AM
CIUFSD-0287	FL	1029C	Cafeteria Faculty Dining	BW	11/19/2020	5:44:00 AM
CIUFSD-0291	CA	1029	Cafeteria	WF	11/19/2020	5:45:00 AM
CIUFSD-0295	HA	1027	Corridor Outside Boys Bathroom (1036)	DW	11/19/2020	5:47:00 AM
CIUFSD-0298	CR	1040	Room 119	SF	11/19/2020	5:51:00 AM
CIUFSD-0303	HA	1015	Corridor Outside Room 207 (1016)	WC	11/19/2020	5:57:00 AM
CIUFSD-0324	CR	1025	Room 114	DW	11/19/2020	6:03:00 AM
CIUFSD-0326	NO	1014A	Nurse's Office	BW	11/19/2020	6:05:00 AM
CIUFSD-0327	NO	1014A	Nurse's Office	NS	11/19/2020	6:06:00 AM
CIUFSD-0328	BR	1014A3	Nurse's Office Bathroom	BF	11/19/2020	6:07:00 AM
CIUFSD-0330	OF	1012H	Main Office Hallway	BW	11/19/2020	6:10:00 AM
CIUFSD-0331	BR	1012A1B	Main Office Principal Office Bathroom	BF	11/19/2020	6:12:00 AM
CIUFSD-0332	OF	1012A	Main Office Principal Reception	BW	11/19/2020	6:10:00 AM

Building Address
299 Sycamore Avenue
Islandia, NY 11749

Pb 200.5 *DO*
12/16/2020 *DO*

Analysis Type: ELAP 200.5

Lab Received: *claele*

Signature: *[Signature]*

062021716

Samplers Name: *Danielle Bolognini*

Samplers Signature: *[Signature]*

JCB Project Manager: *Meghan Gwynn*

Handwritten notes and stamps on the right side of the table, including a date stamp '11/19/2020' and other illegible markings.



Lead in Water: Chain of Custody for

J. C. BRODERICK AND ASSOCIATES, INC.
1775 Expressway North Hauppauge, NY 11788
TEL: (631) 584-5492 FAX: (631) 584-3395

JCB #: 19-43862
Building: Andrew Morrow Elementary School
AMES

Client: Central Islip Union Free School District

Retest/New Install
Turn Around: Normal 1 wk Rush

Sample ID	Functional Space Type	AHERA ID	Common Room Name	Outlet Type	Sample Date	Sample Time
CIUFSD-0354	ST	1002	Storage Room	CF	11/19/2020	6:14:00 AM
CIUFSD-0367	BR	3001	Women's Faculty Bathroom	BF	11/19/2020	7:00:00 AM
CIUFSD-0368	BR	3002	Men's Faculty Bathroom	BF	11/19/2020	7:01:00 AM
CIUFSD-0369	BR	3003	Boys Bathroom	BF	11/19/2020	7:02:00 AM
CIUFSD-0370	BR	3003	Boys Bathroom	BF	11/19/2020	7:02:00 AM
CIUFSD-0372	BR	3005	Girls Lavatory	BF	11/19/2020	7:03:00 AM
CIUFSD-0373	BR	3005	Girls Lavatory	BF	11/19/2020	7:04:00 AM
CIUFSD-0374	BR	3005	Girls Lavatory	BF	11/19/2020	7:05:00 AM
CIUFSD-0375	CR	3006	Room 121	CF	11/19/2020	7:07:00 AM
CIUFSD-0378	CR	3007	Room 122	CF	11/19/2020	7:08:00 AM
CIUFSD-0379	CR	3008	Room 123	CF	11/19/2020	7:09:00 AM
CIUFSD-0382	CR	3009	Room 124	CF	11/19/2020	7:10:00 AM
CIUFSD-0383	CR	3010	Room 125	CF	11/19/2020	7:11:00 AM
CIUFSD-0386	CR	3011	Room 126	CF	11/19/2020	7:12:00 AM
CIUFSD-0390	OF	1054	Room 120	CF	11/19/2020	6:58:00 AM
CIUFSD-0402	HA	2013	Corridor Outside Girl's Bathroom (2009)	DW	11/19/2020	6:34:00 AM
CIUFSD-0410	BR	2011	Boy's Bathroom	BF	11/19/2020	6:32:00 AM
CIUFSD-0413	CR	2000	Room 214	DW	11/19/2020	6:30:00 AM

062021716

Building Address
299 Sycamore Avenue
Islandia, NY 11749

Pb 200.5 DO-9
12/11/2020

Analysis Type: ELAP 200.5

Lab Received: faele

Signature: [Signature]

Samplers Name: Danielle Bolognini

Samplers Signature: [Signature]

JCB Project Manager: Meghan Guyon



Lead in Water: Chain of Custody for

J. C. BRODERICK AND ASSOCIATES, INC.
1775 Expressway North Hauppauge, NY 11788
TEL: (631) 584-5492 FAX: (631) 584-3395

JCB #: 19-43862
Building: Andrew Morrow Elementary School
AMES

Client: Central Islip Union Free School District
Retest/New Install:
Turn Around: Normal 1 wk Rush

Sample ID	Functional Space Type	AHERA ID	Common Room Name	Outlet Type	Sample Date	Sample Time
CIUFSD-0424	OF	2038A	Library Office	KC	11/19/2020	6:38:00 AM
CIUFSD-0426	HA	2020	Corridor Outside Men's Bathroom (2023)	DW	11/19/2020	6:40:00 AM
CIUFSD-0448	HA	2031	Corridor Outside of Girls Bathroom (2027)	DW	11/19/2020	6:47:00 AM
CIUFSD-1408	KI	1030	Kitchen	SN	11/19/2020	5:39:00 AM

Samples Submitted 40

062021716

RECEIVED
ANALYTICAL, INC.
CARLE PLACE, NY
20 NOV 19 PM 3: 29

Building Address
299 Sycamore Avenue
Islandia, NY 11749

Ab 200.5
12/14/20

Analysis Type: ELAP 200.5

Lab Received:

Signature:

Samplers Name: Danielle Bolognini

Samplers Signature: Danielle Bolognini

JCB Project Manager: Meghan Brown



EMSL Analytical, Inc.

528 Mineola Avenue, Carle Place, NY 11514

Phone: (516) 997-7251 Fax: (516) 997-7528 Email: carleplacelab@emsl.com

Attn:

Meghan Gwynn
J.C. Broderick & Associates
1775 Expressway Drive North, Suite 1
Hauppauge, NY 11788

2/4/2021

Phone: (631) 584-5492

Fax:

The following analytical report covers the analysis performed on samples submitted to EMSL Analytical, Inc. on 11/19/2020. The results are tabulated on the attached data pages for the following client designated project:

#19-43862, Andrew Morrow Elementary School, Central Islip
Union Free School District, 299 Sycamore Avenue, Islandia, NY
11749

The reference number for these samples is EMSL Order #062021716. Please use this reference when calling about these samples. If you have any questions, please do not hesitate to contact me at (516) 997-7251.

Approved By:

Alger Liang, Lead Laboratory Manager

NYS ELAP 11469

**EMSL Analytical, Inc.**

528 Mineola Avenue, Carle Place, NY 11514
 Phone/Fax: (516) 997-7251 / (516) 997-7528
<http://www.EMSL.com> carleplacelab@emsl.com

EMSL Order: 062021716
 CustomerID: JCBR50
 CustomerPO:
 ProjectID:

Attn: **Meghan Gwynn**
J.C. Broderick & Associates
1775 Expressway Drive North, Suite 1
Hauppauge, NY 11788

Phone: (631) 584-5492
 Fax:
 Received: 11/19/2020 03:29 PM
 Collected: 11/19/2020

Project: #19-43862, Andrew Morrow Elementary School, Central Islip Union Free School District, 299 Sycamore Avenue, Islandia, NY 11749

Analytical Results

<i>Client Sample Description</i>		<i>Collected:</i>	<i>Lab ID:</i>				
<i>Method</i>	<i>Parameter</i>	<i>Result</i>	<i>RL Units</i>	<i>Prep Date</i>	<i>Analyst</i>	<i>Analysis Date</i>	<i>Analyst</i>
<i>Client Sample Description</i> CIUFSD-0281		<i>Collected:</i> 11/19/2020	<i>Lab ID:</i> 062021716-0001				
200.5	Lead	<3.0 ND	3.0 µg/L	12/15/2020	AM	12/16/2020	DI
<i>Client Sample Description</i> CIUFSD-0282		<i>Collected:</i> 11/19/2020	<i>Lab ID:</i> 062021716-0002				
200.5	Lead	1.4 J	3.0 µg/L	12/15/2020	AM	12/16/2020	DI
Lead MDL: 1.0µg/L							
<i>Client Sample Description</i> CIUFSD-0283		<i>Collected:</i> 11/19/2020	<i>Lab ID:</i> 062021716-0003				
200.5	Lead	7.2	3.0 µg/L	12/15/2020	AM	12/16/2020	DI
<i>Client Sample Description</i> CIUFSD-0284		<i>Collected:</i> 11/19/2020	<i>Lab ID:</i> 062021716-0004				
200.5	Lead	<3.0 ND	3.0 µg/L	12/15/2020	AM	12/16/2020	DI
<i>Client Sample Description</i> CIUFSD-0285		<i>Collected:</i> 11/19/2020	<i>Lab ID:</i> 062021716-0005				
200.5	Lead	<3.0 ND	3.0 µg/L	12/15/2020	AM	12/16/2020	DI
<i>Client Sample Description</i> CIUFSD-0286		<i>Collected:</i> 11/19/2020	<i>Lab ID:</i> 062021716-0006				
200.5	Lead	<3.0 ND	3.0 µg/L	12/15/2020	AM	12/16/2020	DI
<i>Client Sample Description</i> CIUFSD-0287		<i>Collected:</i> 11/19/2020	<i>Lab ID:</i> 062021716-0007				
200.5	Lead	<3.0 ND	3.0 µg/L	12/15/2020	AM	12/16/2020	DI
<i>Client Sample Description</i> CIUFSD-0291		<i>Collected:</i> 11/19/2020	<i>Lab ID:</i> 062021716-0008				
200.5	Lead	<3.0 ND	3.0 µg/L	12/15/2020	AM	12/16/2020	DI

**EMSL Analytical, Inc.**

528 Mineola Avenue, Carle Place, NY 11514
 Phone/Fax: (516) 997-7251 / (516) 997-7528
<http://www.EMSL.com> carleplacelab@emsl.com

EMSL Order: 062021716
 CustomerID: JCBR50
 CustomerPO:
 ProjectID:

Attn: **Meghan Gwynn**
J.C. Broderick & Associates
1775 Expressway Drive North, Suite 1
Hauppauge, NY 11788

Phone: (631) 584-5492
 Fax:
 Received: 11/19/2020 03:29 PM
 Collected: 11/19/2020

Project: #19-43862, Andrew Morrow Elementary School, Central Islip Union Free School District, 299 Sycamore Avenue, Islandia, NY 11749

Analytical Results

Client Sample Description		CIUFSD-0291	Collected:	11/19/2020	Lab ID:	062021716-0008	
Method	Parameter	Result	RL Units	Prep Date	Analyst	Analysis Date	Analyst
200.5	Lead	<3.0 ND	3.0 µg/L	12/15/2020	AM	12/16/2020	DI
Client Sample Description		CIUFSD-0295	Collected:	11/19/2020	Lab ID:	062021716-0009	
Method	Parameter	Result	RL Units	Prep Date	Analyst	Analysis Date	Analyst
200.5	Lead	<3.0 ND	3.0 µg/L	12/15/2020	AM	12/16/2020	DI
Client Sample Description		CIUFSD-0298	Collected:	11/19/2020	Lab ID:	062021716-0010	
Method	Parameter	Result	RL Units	Prep Date	Analyst	Analysis Date	Analyst
200.5	Lead	10	3.0 µg/L	12/15/2020	AM	12/16/2020	DI
Client Sample Description		CIUFSD-0303	Collected:	11/19/2020	Lab ID:	062021716-0011	
Method	Parameter	Result	RL Units	Prep Date	Analyst	Analysis Date	Analyst
200.5	Lead	<3.0 ND	3.0 µg/L	12/15/2020	AM	12/16/2020	DI
Client Sample Description		CIUFSD-0324	Collected:	11/19/2020	Lab ID:	062021716-0012	
Method	Parameter	Result	RL Units	Prep Date	Analyst	Analysis Date	Analyst
200.5	Lead	8.5	3.0 µg/L	12/15/2020	AM	12/16/2020	DI
Client Sample Description		CIUFSD-0326	Collected:	11/19/2020	Lab ID:	062021716-0013	
Method	Parameter	Result	RL Units	Prep Date	Analyst	Analysis Date	Analyst
200.5	Lead	<3.0 ND	3.0 µg/L	12/15/2020	AM	12/16/2020	DI
Client Sample Description		CIUFSD-0327	Collected:	11/19/2020	Lab ID:	062021716-0014	
Method	Parameter	Result	RL Units	Prep Date	Analyst	Analysis Date	Analyst
200.5	Lead	<3.0 ND	3.0 µg/L	12/15/2020	AM	12/16/2020	DI
Client Sample Description		CIUFSD-0328	Collected:	11/19/2020	Lab ID:	062021716-0015	
Method	Parameter	Result	RL Units	Prep Date	Analyst	Analysis Date	Analyst
200.5	Lead	<3.0 ND	3.0 µg/L	12/15/2020	AM	12/16/2020	DI

**EMSL Analytical, Inc.**

528 Mineola Avenue, Carle Place, NY 11514
 Phone/Fax: (516) 997-7251 / (516) 997-7528
<http://www.EMSL.com> carleplacelab@emsl.com

EMSL Order: 062021716
 CustomerID: JCBR50
 CustomerPO:
 ProjectID:

Attn: **Meghan Gwynn**
J.C. Broderick & Associates
1775 Expressway Drive North, Suite 1
Hauppauge, NY 11788

Phone: (631) 584-5492
 Fax:
 Received: 11/19/2020 03:29 PM
 Collected: 11/19/2020

Project: #19-43862, Andrew Morrow Elementary School, Central Islip Union Free School District, 299 Sycamore Avenue, Islandia, NY 11749

Analytical Results

<i>Client Sample Description</i>		<i>Collected:</i>	<i>Lab ID:</i>				
<i>Client Sample Description</i> CIUFSD-0328		<i>Collected:</i> 11/19/2020	<i>Lab ID:</i> 062021716-0015				
<i>Method</i>	<i>Parameter</i>	<i>Result</i>	<i>RL Units</i>	<i>Prep Date</i>	<i>Analyst</i>	<i>Analysis Date</i>	<i>Analyst</i>
200.5	Lead	1.8 J	3.0 µg/L	12/15/2020	AM	12/16/2020	DI
Lead MDL: 1.0µg/L							
<i>Client Sample Description</i> CIUFSD-0330		<i>Collected:</i> 11/19/2020	<i>Lab ID:</i> 062021716-0016				
<i>Method</i>	<i>Parameter</i>	<i>Result</i>	<i>RL Units</i>	<i>Prep Date</i>	<i>Analyst</i>	<i>Analysis Date</i>	<i>Analyst</i>
200.5	Lead	<3.0 ND	3.0 µg/L	12/15/2020	AM	12/16/2020	DI
<i>Client Sample Description</i> CIUFSD-0331		<i>Collected:</i> 11/19/2020	<i>Lab ID:</i> 062021716-0017				
<i>Method</i>	<i>Parameter</i>	<i>Result</i>	<i>RL Units</i>	<i>Prep Date</i>	<i>Analyst</i>	<i>Analysis Date</i>	<i>Analyst</i>
200.5	Lead	12	3.0 µg/L	12/15/2020	AM	12/16/2020	DI
<i>Client Sample Description</i> CIUFSD-0332		<i>Collected:</i> 11/19/2020	<i>Lab ID:</i> 062021716-0018				
<i>Method</i>	<i>Parameter</i>	<i>Result</i>	<i>RL Units</i>	<i>Prep Date</i>	<i>Analyst</i>	<i>Analysis Date</i>	<i>Analyst</i>
200.5	Lead	<3.0 ND	3.0 µg/L	12/15/2020	AM	12/16/2020	DI
<i>Client Sample Description</i> CIUFSD-0354		<i>Collected:</i> 11/19/2020	<i>Lab ID:</i> 062021716-0019				
<i>Method</i>	<i>Parameter</i>	<i>Result</i>	<i>RL Units</i>	<i>Prep Date</i>	<i>Analyst</i>	<i>Analysis Date</i>	<i>Analyst</i>
200.5	Lead	2.3 J	3.0 µg/L	12/15/2020	AM	12/16/2020	DI
Lead MDL: 1.0µg/L							
<i>Client Sample Description</i> CIUFSD-0367		<i>Collected:</i> 11/19/2020	<i>Lab ID:</i> 062021716-0020				
<i>Method</i>	<i>Parameter</i>	<i>Result</i>	<i>RL Units</i>	<i>Prep Date</i>	<i>Analyst</i>	<i>Analysis Date</i>	<i>Analyst</i>
200.5	Lead	5.2	3.0 µg/L	12/15/2020	AM	12/16/2020	DI
<i>Client Sample Description</i> CIUFSD-0368		<i>Collected:</i> 11/19/2020	<i>Lab ID:</i> 062021716-0021				
<i>Method</i>	<i>Parameter</i>	<i>Result</i>	<i>RL Units</i>	<i>Prep Date</i>	<i>Analyst</i>	<i>Analysis Date</i>	<i>Analyst</i>
200.5	Lead	13	3.0 µg/L	12/15/2020	AM	12/16/2020	DI

**EMSL Analytical, Inc.**

528 Mineola Avenue, Carle Place, NY 11514
 Phone/Fax: (516) 997-7251 / (516) 997-7528
<http://www.EMSL.com> carleplacelab@emsl.com

EMSL Order: 062021716
 CustomerID: JCBR50
 CustomerPO:
 ProjectID:

Attn: **Meghan Gwynn**
J.C. Broderick & Associates
1775 Expressway Drive North, Suite 1
Hauppauge, NY 11788

Phone: (631) 584-5492
 Fax:
 Received: 11/19/2020 03:29 PM
 Collected: 11/19/2020

Project: #19-43862, Andrew Morrow Elementary School, Central Islip Union Free School District, 299 Sycamore Avenue, Islandia, NY 11749

Analytical Results

<i>Client Sample Description</i>				<i>Collected:</i>	<i>Lab ID:</i>		
<i>Method</i>	<i>Parameter</i>	<i>Result</i>	<i>RL Units</i>	<i>Prep Date</i>	<i>Analyst</i>	<i>Analysis Date</i>	<i>Analyst</i>
<i>Client Sample Description</i> CIUFSD-0369				<i>Collected:</i> 11/19/2020	<i>Lab ID:</i> 062021716-0022		
200.5	Lead	5.0	3.0 µg/L	12/15/2020	AM	12/16/2020	DI
<i>Client Sample Description</i> CIUFSD-0370				<i>Collected:</i> 11/19/2020	<i>Lab ID:</i> 062021716-0023		
200.5	Lead	5.0	3.0 µg/L	12/15/2020	AM	12/16/2020	DI
<i>Client Sample Description</i> CIUFSD-0372				<i>Collected:</i> 11/19/2020	<i>Lab ID:</i> 062021716-0024		
200.5	Lead	9.0	3.0 µg/L	12/15/2020	AM	12/16/2020	DI
<i>Client Sample Description</i> CIUFSD-0373				<i>Collected:</i> 11/19/2020	<i>Lab ID:</i> 062021716-0025		
200.5	Lead	<3.0 ND	3.0 µg/L	12/15/2020	AM	12/16/2020	DI
<i>Client Sample Description</i> CIUFSD-0374				<i>Collected:</i> 11/19/2020	<i>Lab ID:</i> 062021716-0026		
200.5	Lead	9.3	3.0 µg/L	12/15/2020	AM	12/16/2020	DI
<i>Client Sample Description</i> CIUFSD-0375				<i>Collected:</i> 11/19/2020	<i>Lab ID:</i> 062021716-0027		
200.5	Lead	1.8 J	3.0 µg/L	12/15/2020	AM	12/16/2020	DI
Lead MDL: 1.0µg/L							
<i>Client Sample Description</i> CIUFSD-0378				<i>Collected:</i> 11/19/2020	<i>Lab ID:</i> 062021716-0028		
200.5	Lead	<3.0 ND	3.0 µg/L	12/15/2020	AM	12/16/2020	DI
<i>Client Sample Description</i> CIUFSD-0379				<i>Collected:</i> 11/19/2020	<i>Lab ID:</i> 062021716-0029		
200.5	Lead	<3.0 ND	3.0 µg/L	12/15/2020	AM	12/16/2020	DI

**EMSL Analytical, Inc.**

528 Mineola Avenue, Carle Place, NY 11514
 Phone/Fax: (516) 997-7251 / (516) 997-7528
<http://www.EMSL.com> carleplacelab@emsl.com

EMSL Order: 062021716
 CustomerID: JCBR50
 CustomerPO:
 ProjectID:

Attn: **Meghan Gwynn**
J.C. Broderick & Associates
1775 Expressway Drive North, Suite 1
Hauppauge, NY 11788

Phone: (631) 584-5492
 Fax:
 Received: 11/19/2020 03:29 PM
 Collected: 11/19/2020

Project: #19-43862, Andrew Morrow Elementary School, Central Islip Union Free School District, 299 Sycamore Avenue, Islandia, NY 11749

Analytical Results

<i>Client Sample Description</i>				<i>Collected:</i>	<i>Lab ID:</i>		
<i>Method</i>	<i>Parameter</i>	<i>Result</i>	<i>RL Units</i>	<i>Prep Date</i>	<i>Analyst</i>	<i>Analysis Date</i>	<i>Analyst</i>
<i>Client Sample Description</i> CIUFSD-0379				<i>Collected:</i> 11/19/2020	<i>Lab ID:</i> 062021716-0029		
200.5	Lead	4.0	3.0 µg/L	12/15/2020	AM	12/16/2020	DI
<i>Client Sample Description</i> CIUFSD-0382				<i>Collected:</i> 11/19/2020	<i>Lab ID:</i> 062021716-0030		
200.5	Lead	<3.0 ND	3.0 µg/L	12/15/2020	AM	12/16/2020	DI
<i>Client Sample Description</i> CIUFSD-0383				<i>Collected:</i> 11/19/2020	<i>Lab ID:</i> 062021716-0031		
200.5	Lead	22	3.0 µg/L	12/15/2020	AM	12/16/2020	DI
<i>Client Sample Description</i> CIUFSD-0386				<i>Collected:</i> 11/19/2020	<i>Lab ID:</i> 062021716-0032		
200.5	Lead	100	3.0 µg/L	12/15/2020	AM	12/16/2020	DI
<i>Client Sample Description</i> CIUFSD-0390				<i>Collected:</i> 11/19/2020	<i>Lab ID:</i> 062021716-0033		
200.5	Lead	4.4	3.0 µg/L	12/15/2020	AM	12/16/2020	DI
<i>Client Sample Description</i> CIUFSD-0402				<i>Collected:</i> 11/19/2020	<i>Lab ID:</i> 062021716-0034		
200.5	Lead	1.5 J	3.0 µg/L	12/15/2020	AM	12/16/2020	DI
Lead MDL: 1.0µg/L							
<i>Client Sample Description</i> CIUFSD-0410				<i>Collected:</i> 11/19/2020	<i>Lab ID:</i> 062021716-0035		
200.5	Lead	<3.0 ND	3.0 µg/L	12/15/2020	AM	12/16/2020	DI
<i>Client Sample Description</i> CIUFSD-0413				<i>Collected:</i> 11/19/2020	<i>Lab ID:</i> 062021716-0036		
200.5	Lead	<3.0 ND	3.0 µg/L	12/15/2020	AM	12/16/2020	DI

**EMSL Analytical, Inc.**

528 Mineola Avenue, Carle Place, NY 11514
 Phone/Fax: (516) 997-7251 / (516) 997-7528
<http://www.EMSL.com> carleplacelab@emsl.com

EMSL Order: 062021716
 CustomerID: JCBR50
 CustomerPO:
 ProjectID:

Attn: **Meghan Gwynn**
J.C. Broderick & Associates
1775 Expressway Drive North, Suite 1
Hauppauge, NY 11788

Phone: (631) 584-5492
 Fax:
 Received: 11/19/2020 03:29 PM
 Collected: 11/19/2020

Project: #19-43862, Andrew Morrow Elementary School, Central Islip Union Free School District, 299 Sycamore Avenue, Islandia, NY 11749

Analytical Results

Client Sample Description CIUFSD-0413 **Collected:** 11/19/2020 **Lab ID:** 062021716-0036

Method	Parameter	Result	RL Units	Prep Date	Analyst	Analysis Date	Analyst
200.5	Lead	<3.0 ND	3.0 µg/L	12/15/2020	AM	12/16/2020	DI

Client Sample Description CIUFSD-0424 **Collected:** 11/19/2020 **Lab ID:** 062021716-0037

Method	Parameter	Result	RL Units	Prep Date	Analyst	Analysis Date	Analyst
200.5	Lead	26	3.0 µg/L	12/15/2020	AM	12/16/2020	DI

Client Sample Description CIUFSD-0426 **Collected:** 11/19/2020 **Lab ID:** 062021716-0038

Method	Parameter	Result	RL Units	Prep Date	Analyst	Analysis Date	Analyst
200.5	Lead	2.3 J	3.0 µg/L	12/15/2020	AM	12/16/2020	DI
Lead MDL: 1.0µg/L							

Client Sample Description CIUFSD-0448 **Collected:** 11/19/2020 **Lab ID:** 062021716-0039

Method	Parameter	Result	RL Units	Prep Date	Analyst	Analysis Date	Analyst
200.5	Lead	1.3 J	3.0 µg/L	12/15/2020	AM	12/16/2020	DI
Lead MDL: 1.0µg/L							

Client Sample Description CIUFSD-1408 **Collected:** 11/19/2020 **Lab ID:** 062021716-0040

Method	Parameter	Result	RL Units	Prep Date	Analyst	Analysis Date	Analyst
200.5	Lead	<3.0 ND	3.0 µg/L	12/15/2020	AM	12/16/2020	DI

Definitions:

MDL - method detection limit
 J - Result was below the reporting limit, but at or above the MDL
 ND - Result was below the MDL.
 RL = Reporting Limit (the value below which is not defensibly quantifiable)
 D = Sample was diluted



Lead in Water: Chain of Custody for

J. C. BRODERICK AND ASSOCIATES, INC.
1775 Expressway North Hauppauge, NY 11788
TEL: (631) 584-5492 FAX: (631) 584-3395

JCB #: 19-43862
Building: Andrew Morrow Elementary School
AMES

Client: Central Islip Union Free School District

Retest/New Install
Turn Around: Normal 1 wk / Rush _____

Sample ID	Functional Space Type	AHERA ID	Common Room Name	Outlet Type	Sample Date	Sample Time
CIUFSD-1421	HA	1015	Corridor Outside Custodial Closet (1009)	WF	4/16/2021	7:23:00 AM
CIUFSD-1422	HA	1015	Corridor Outside Custodial Closet (1009)	WC	4/16/2021	7:23:00 AM

Samples Submitted 2

062106898

RECEIVED
EMSL ANALYTICAL, INC.
CARLE PLACE, NY
21 APR 16 PM 4:15

Pb 200.5 *[Signature]* 4/20/21

Building Address
299 Sycamore Avenue
Islandia, NY 11749

Analysis Type: ELAP 200.5

Lab Received: *[Signature]*

Signature: *[Signature]*

Samplers Name: Meghan Gwynn

Samplers Signature: *[Signature]*

JCB Project Manager: Meghan Gwynn



EMSL Analytical, Inc.

528 Mineola Avenue, Carle Place, NY 11514

Phone: (516) 997-7251 Fax: (516) 997-7528 Email: carleplacelab@emsl.com

Attn:

Meghan Gwynn
J.C. Broderick & Associates
1775 Expressway Drive North, Suite 1
Hauppauge, NY 11788

4/21/2021

Phone: (631) 584-5492
Fax:

The following analytical report covers the analysis performed on samples submitted to EMSL Analytical, Inc. on 4/16/2021. The results are tabulated on the attached data pages for the following client designated project:

19-43862, Andrew Morrow Elementary School, Central Islip Union
Free School District, 299 Sycamore Avenue, Islandia, NY 11749

The reference number for these samples is EMSL Order #062106898. Please use this reference when calling about these samples. If you have any questions, please do not hesitate to contact me at (516) 997-7251.

Approved By:

Alger Liang, Lead Laboratory Manager

NYS ELAP 11469

**EMSL Analytical, Inc.**

528 Mineola Avenue, Carle Place, NY 11514
 Phone/Fax: (516) 997-7251 / (516) 997-7528
<http://www.EMSL.com> carleplacelab@emsl.com

EMSL Order: 062106898
 CustomerID: JCBR50
 CustomerPO:
 ProjectID:

Attn: **Meghan Gwynn**
J.C. Broderick & Associates
1775 Expressway Drive North, Suite 1
Hauppauge, NY 11788

Phone: (631) 584-5492
 Fax:
 Received: 4/16/2021 04:15 PM
 Collected: 4/16/2021

Project: 19-43862, Andrew Morrow Elementary School, Central Islip Union Free School District, 299 Sycamore Avenue, Islandia, NY 11749

Analytical Results

Client Sample Description CIUFSD-1421 **Collected:** 4/16/2021 **Lab ID:** 062106898-0001

Method	Parameter	Result	RL Units	Prep Date	Analyst	Analysis Date	Analyst
200.5	Lead	<3.0 ND	3.0 µg/L	4/19/2021	AM	4/20/2021	DI

Client Sample Description CIUFSD-1422 **Collected:** 4/16/2021 **Lab ID:** 062106898-0002

Method	Parameter	Result	RL Units	Prep Date	Analyst	Analysis Date	Analyst
200.5	Lead	<3.0 ND	3.0 µg/L	4/19/2021	AM	4/20/2021	DI

Definitions:

- MDL - method detection limit
- J - Result was below the reporting limit, but at or above the MDL
- ND - Result was below the MDL.
- RL = Reporting Limit (the value below which is not defensibly quantifiable)
- D = Sample was diluted



Lead in Water: Chain of Custody for

J. C. BRODERICK AND ASSOCIATES, INC.
1775 Expressway North Hauppauge, NY 11788
TEL: (631) 584-5492 FAX: (631) 584-3395

JCB #: 19-43862
Building: Anthony Alfano Building
AAB

Client: Central Islip Union Free School District
Retest/New Install | |
Turn Around: Normal 1 wk Rush _____

Sample ID	Functional Space Type	AHERA ID	Common Room Name	Outlet Type	Sample Date	Sample Time
CIUFSD-1274	Classroom	1001	Room 4	CF	12/23/2020	6:21:00 AM
CIUFSD-1275	Classroom	1002	Room 3	CF	12/23/2020	6:21:00 AM
CIUFSD-1276	Classroom	1003	Room 2	CF	12/23/2020	6:21:00 AM
CIUFSD-1277	Classroom	1004	Room 5	CF	12/23/2020	6:19:00 AM
CIUFSD-1278	Bathroom	1005	Boys Bathroom	BF	12/23/2020	6:17:00 AM
CIUFSD-1279	Bathroom	1005	Boys Bathroom	BF	12/23/2020	6:17:00 AM
CIUFSD-1281	Classroom	1008	Room 1	CF	12/23/2020	6:19:00 AM
CIUFSD-1282	Bathroom	1007	Girls Bathroom	BF	12/23/2020	6:16:00 AM
CIUFSD-1283	Bathroom	1007	Girls Bathroom	BF	12/23/2020	6:16:00 AM
CIUFSD-1284	Bathroom	1007	Girls Bathroom	BF	12/23/2020	6:15:00 AM
CIUFSD-1285	Bathroom	1009A	Room 6 Bathroom	BF	12/23/2020	6:14:00 AM
CIUFSD-1287	Hallway	1016	Corridor Near Conference Room (1010)	WF	12/23/2020	6:14:00 AM
CIUFSD-1288	Bathroom	1012A	Computer Lab Bathroom	BF	12/23/2020	6:13:00 AM
CIUFSD-1289	Nurse Office	1013	Nurse's Office	NS	12/23/2020	6:13:00 AM
CIUFSD-1290	Bathroom	1013A	Nurse's Office Bathroom	BF	12/23/2020	6:13:00 AM
CIUFSD-1291	Bathroom	1015	Faculty Bathroom	BF	12/23/2020	6:11:00 AM
CIUFSD-1292	Bathroom	1021	Staff Bathroom	BF	12/23/2020	6:10:00 AM
CIUFSD-1293	Kitchen	1022	Kitchen	KC	12/23/2020	5:49:00 AM

Building Address
50 Wheeler Road
Central Islip, NY 11722

Analysis Type: ELAP 200.5 ^(AD)

Lab Received: Nicholas DeVito

Signature: Nicholas DeVito 12/23/20

062024144

5:32 PM

Samplers Name: Alicia Castellano

Samplers Signature: Alicia Castellano

JCB Project Manager: Meghan Gwynn



Lead in Water: Chain of Custody for

J. C. BRODERICK AND ASSOCIATES, INC.
1775 Expressway North Hauppauge, NY 11788
TEL: (631) 584-5492 FAX: (631) 584-3395

JCB #: 19-43862
Building: Anthony Alfano Building
AAB

Client: Central Islip Union Free School District
Retest/New Install []
Turn Around: Normal 1 wk Rush _____

Sample ID	Functional Space Type	AHERA ID	Common Room Name	Outlet Type	Sample Date	Sample Time
CIUFSD-1294	KI	1022	Kitchen	SN	12/23/2020	5:49:00 AM
CIUFSD-1295	Kitchen	1022	Kitchen	KC	12/23/2020	5:59:00 AM
CIUFSD-1296	Kitchen	1022	Kitchen	PK	12/23/2020	5:51:00 AM
CIUFSD-1297	Kitchen	1022	Kitchen	KC	12/23/2020	5:51:00 AM
CIUFSD-1298	Kitchen	1022	Kitchen	KC	12/23/2020	5:51:00 AM
CIUFSD-1299	Kitchen	1022	Kitchen	HW	12/23/2020	5:51:00 AM
CIUFSD-1300	Bathroom	1022B1	Kitchen Bathroom	BF	12/23/2020	5:52:00 AM
CIUFSD-1301	Bathroom	1022B1	Kitchen Bathroom	BF	12/23/2020	5:52:00 AM
CIUFSD-1303	Cafeteria	1023	Cafeteria	BW	12/23/2020	5:52:00 AM
CIUFSD-1304	Faculty Lounge	1024	Faculty Lounge	BW	12/23/2020	5:56:00 AM
CIUFSD-1305	Faculty Lounge	1024	Faculty Lounge	KC	12/23/2020	5:56:00 AM
CIUFSD-1306	Bathroom	1025	Girls Bathroom	BF	12/23/2020	5:58:00 AM
CIUFSD-1307	Bathroom	1025	Girls Bathroom	BF	12/23/2020	5:58:00 AM
CIUFSD-1308	Bathroom	1025	Girls Bathroom	BF	12/23/2020	5:58:00 AM
CIUFSD-1310	Bathroom	1027	Boys Bathroom	BF	12/23/2020	5:59:00 AM
CIUFSD-1311	Bathroom	1027	Boys Bathroom	BF	12/23/2020	5:59:00 AM
CIUFSD-1312	Bathroom	1027	Boys Bathroom	BF	12/23/2020	6:00:00 AM
CIUFSD-1313	Classroom	1030	Room 16	CF	12/23/2020	6:02:00 AM

Building Address

50 Wheeler Road
Central Islip, NY 11722

062024144

Analysis Type: ELAP 200.5

Lab Received: Nichelle DeVito

Signature: Nichelle DeVito 12/23/20 5:34 PM

Samplers Name: Aliya Casapizaro

Samplers Signature: Aliya Casapizaro

JCB Project Manager: Meghan Gwynn



Lead in Water: Chain of Custody for

J. C. BRODERICK AND ASSOCIATES, INC.
1775 Expressway North Hauppauge, NY 11788
TEL: (631) 584-5492 FAX: (631) 584-3395

JCB #: 19-43862
Building: Anthony Alfano Building
AAB

Client:
Central Islip Union Free School District

Retest/New Install []
Turn Around: Normal 1 wk Rush _____

Sample ID	Functional Space Type	AHERA ID	Common Room Name	Outlet Type	Sample Date	Sample Time
CIUFSD-1316	Hallway	1038	Corridor Near Room 15 (1033)	WF	12/23/2020	6:02:00 AM
CIUFSD-1317	Classroom	1033	Room 15	CF	12/23/2020	6:04:00 AM
CIUFSD-1318	Classroom	1032	Room 11	CF	12/23/2020	6:04:00 AM
CIUFSD-1319	Bathroom	1034A	Room 12 Bathroom	BF	12/23/2020	6:05:00 AM
CIUFSD-1320	Classroom	1034	Room 12	CF	12/23/2020	6:05:00 AM
CIUFSD-1321	Bathroom	1035B	Room 14 Bathroom	BF	12/23/2020	6:05:00 AM
CIUFSD-1322	Classroom	1035	Room 14	CF	12/23/2020	6:05:00 AM
CIUFSD-1323	Bathroom	1036A	Room 13 Bathroom	BF	12/23/2020	6:07:00 AM
CIUFSD-1324	Classroom	1036	Room 13	CF	12/23/2020	6:07:00 AM
CIUFSD-1325	Special	1039	Multi-Purpose Room/Meeting Room	BW	12/23/2020	6:08:00 AM
CIUFSD-1326	Bathroom	3004A	Room 50 Bathroom	BF	12/23/2020	6:39:00 AM
CIUFSD-1327	Classroom	3004	Room 50 Bathroom	CF	12/23/2020	6:39:00 AM
CIUFSD-1328	Hallway	3000	Corridor Near Room 50/Room 51 (3004/3005)	WC	12/23/2020	6:39:00 AM
CIUFSD-1329	Classroom	3005	Room 51	CF	12/23/2020	6:40:00 AM
CIUFSD-1330	Bathroom	3005A	Room 51 Bathroom	BF	12/23/2020	6:40:00 AM
CIUFSD-1331	Bathroom	3009	Unisex Bathroom (Left)	BF	12/23/2020	6:41:00 AM
CIUFSD-1333	Bathroom	3007	Unisex Bathroom (Right)	BF	12/23/2020	6:42:00 AM
CIUFSD-1334	Bathroom	3010A	Room 58 Bathroom	BF	12/23/2020	6:43:00 AM

2
3
4
5
6
7
8
9
10
11
12
13
14
15
16
17
18
19
20
21
22
23
24
25
26
27
28
29
30
31
32
33
34
35
36
37
38
39
40
41
42
43
44
45
46
47
48
49
50
51
52
53
54
55
56
57
58
59
60
61
62
63
64
65
66
67
68
69
70
71
72
73
74
75
76
77
78
79
80
81
82
83
84
85
86
87
88
89
90
91
92
93
94
95
96
97
98
99
100

Building Address

50 Wheeler Road
Central Islip, NY 11722

062024144

Analysis Type: ELAP 200.5 (W)

Lab Received: Nicholas DeLano

Signature: Miguelto 12/23/20
3301 pm

Samplers Name: Alina Castellan

Samplers Signature: Alina Castellan

JCB Project Manager: Meghan Gwynn



Lead in Water: Chain of Custody for

J. C. BRODERICK AND ASSOCIATES, INC.
1775 Expressway North Hauppauge, NY 11788
TEL: (631) 584-5492 FAX: (631) 584-3395

JCB #: 19-43862
Building: Anthony Alfano Building
AAB

Client:
Central Islip Union Free School District

Retest/New Install []
Turn Around: Normal 1 wk Rush _____

Sample ID	Functional Space Type	AHERA ID	Common Room Name	Outlet Type	Sample Date	Sample Time
CIUFSD-1335	Classroom	3010	Room 58	CF	12/23/2020	6:42:00 AM
CIUFSD-1336	Hallway	3016	Corridor Near Room 58/Room 57 (3010/3011)	WC	12/23/2020	6:43:00 AM
CIUFSD-1337	Classroom	3011	Room 57	CF	12/23/2020	6:44:00 AM
CIUFSD-1338	Bathroom	3011A	Room 57 Bathroom	BF	12/23/2020	6:45:00 AM
CIUFSD-1339	Bathroom	3014A	Room 54 Bathroom	BF	12/23/2020	6:45:00 AM
CIUFSD-1340	Classroom	3014	Room 54	CF	12/23/2020	6:45:00 AM
CIUFSD-1341	Classroom	3015	Room 53	CF	12/23/2020	6:44:00 AM
CIUFSD-1342	Bathroom	3015A	Room 53 Bathroom	BF	12/23/2020	6:44:00 AM
CIUFSD-1343	Special	0014A	Printing Room	KC	12/23/2020	6:25:00 AM
CIUFSD-1344	Storage	0017	Basement Storage	BW	12/23/2020	6:29:00 AM
CIUFSD-1346	Office	0016	Custodial Office	BW	12/23/2020	6:26:00 AM
CIUFSD-1347	Bathroom	1049	Men's Bathroom	BF	12/23/2020	6:32:00 AM
CIUFSD-1348	Hallway	1050	Corridor Near Men's Bathroom (1050)	BW	12/23/2020	6:32:00 AM
CIUFSD-1349	Bathroom	1048	Unisex Bathroom	BF	12/23/2020	6:34:00 AM
CIUFSD-1350	Bathroom	1046A1	Superintendent's Bathroom	BF	12/23/2020	6:31:00 AM
CIUFSD-1351	Hallway	2018	Corridor Near Business Office (2015)	BW	12/23/2020	6:34:00 AM
CIUFSD-1352	Hallway	2018	Corridor Near Women's Bathroom (2012)	BW	12/23/2020	6:35:00 AM
CIUFSD-1353	Bathroom	2012	Women's Bathroom	BF	12/23/2020	6:35:00 AM

Building Address

50 Wheeler Road
Central Islip, NY 11722

062024144

Analysis Type: ELAP 2005 ^(M)

Lab Received: Michelle DeLito

Signature: Michelle DeLito 12/23/20 5:34 AM

Samplers Name: Alina Castellano
Samplers Signature: Alina Castellano
JCB Project Manager: MARGA G WYNN

Handwritten notes and stamps on the right side of the table, including a date stamp 'DEC 23 2020' and other illegible markings.



Lead in Water: Chain of Custody for

J. C. BRODERICK AND ASSOCIATES, INC.

1775 Expressway North Hauppauge, NY 11788

TEL: (631) 584-5492 FAX: (631) 584-3395

JCB #: 19-43862

Building: Anthony Alfano Building

AAB

Client:

Central Islip Union Free School District

Retest/New Install []

Turn Around: Normal 1 wk Rush _____

Sample ID	Functional Space Type	AHERA ID	Common Room Name	Outlet Type	Sample Date	Sample Time
CIUFSD-1354	Hallway	1054	Lobby Near Gym (1042)	BW	12/23/2020	7:09:00 AM
CIUFSD-1356	Bathroom	0008	Men's Bathroom	BF	12/23/2020	6:51:00 AM
CIUFSD-1358	Hallway	0011	Corridor Near Boys Bathroom (0008)	WF	12/23/2020	6:51:00 AM
CIUFSD-1359	Bathroom	0002	Girls Bathroom	BF	12/23/2020	6:52:00 AM
CIUFSD-1360	Bathroom	0002	Girls Bathroom	BF	12/23/2020	6:52:00 AM
CIUFSD-1361	Classroom	0003	Room 26	CF	12/23/2020	6:52:00 AM
CIUFSD-1362	Bathroom	1068	Women's Bathroom	BF	12/23/2020	6:55:00 AM
CIUFSD-1363	Bathroom	1063A	Room 34 Bathroom	BF	12/23/2020	6:56:00 AM
CIUFSD-1364	Bathroom	1059	Room 35 Bathroom	BF	12/23/2020	6:56:00 AM
CIUFSD-1366	Hallway	1070	Corridor Near Men's Bathroom (1057)	WF	12/23/2020	6:56:00 AM
CIUFSD-1368	Bathroom	1057	Men's Bathroom	BF	12/23/2020	6:56:00 AM
CIUFSD-1370	Bathroom	2008	Men's Bathroom	BF	12/23/2020	7:03:00 AM
CIUFSD-1372	Hallway	2010	Corridor Near Men's Bathroom (2008)	WF	12/23/2020	7:02:00 AM
CIUFSD-1373	Office	2002A	Room 42 Office	CF	12/23/2020	7:02:00 AM
CIUFSD-1374	Bathroom	2000	Girls Bathroom	BF	12/23/2020	6:59:00 AM
CIUFSD-1375	Bathroom	4000A	Music Room Bathroom	BF	12/23/2020	7:10:00 AM
CIUFSD-1376	Classroom	4000	Music Room	CF	12/23/2020	7:10:00 AM
CIUFSD-1377	Bathroom	4001A	Room 504 Bathroom	BF	12/23/2020	7:11:00 AM

Building Address

50 Wheeler Road

Central Islip, NY 11722

062024144

Analysis Type: ELAP 200.5 ¹⁶

Lab Received: Nicole DePinto

Signature: Nicole DePinto

12/23/20 5:34 PM

Samplers Name: Alicia Costello 4220

Samplers Signature: Alicia Costello

JCB Project Manager: Meghan Gwynn



Lead in Water: Chain of Custody for

J. C. BRODERICK AND ASSOCIATES, INC.
1775 Expressway North Hauppauge, NY 11788
TEL: (631) 584-5492 FAX: (631) 584-3395

JCB #: 19-43862
Building: Anthony Alfano Building
AAB

Client:
Central Islip Union Free School District

Retest/New Install []
Turn Around: Normal 1 wk Rush

Sample ID	Functional Space Type	AHERA ID	Common Room Name	Outlet Type	Sample Date	Sample Time
CIUFSD-1378	Classroom	4001	Room 504	CF	12/23/2020	7:11:00 AM
CIUFSD-1379	Bathroom	4003A1	Facilities Office Bathroom	BF	12/23/2020	7:13:00 AM
CIUFSD-1380	Office	4003A	Facilities Office	CF	12/23/2020	7:13:00 AM
CIUFSD-1381	Office	4003	Room 503A	BW	12/23/2020	7:12:00 AM
CIUFSD-1382	Bathroom	4004A	Buildings & Grounds Bathroom	BF	12/23/2020	7:16:00 AM
CIUFSD-1383	Office	4004	Building & Grounds Department	KC	12/23/2020	7:16:00 AM
CIUFSD-1384	Office	4004	Building & Grounds Department	BW	12/23/2020	7:15:00 AM
CIUFSD-1385	Bathroom	4006C1	Office Bathroom	BF	12/23/2020	7:19:00 AM
CIUFSD-1386	Office	4006D	Copy Room	BW	12/23/2020	7:18:00 AM
CIUFSD-1387	Bathroom	4006D1	Copy Room Bathroom	BF	12/23/2020	7:18:00 AM
CIUFSD-1388	Bathroom	4007B1	Visitor Waiting Room Bathroom	BF	12/23/2020	7:19:00 AM
CIUFSD-1389	Bathroom	4007F2	Faculty Lounge Bathroom	BF	12/23/2020	7:20:00 AM
CIUFSD-1390	Faculty Lounge	4007F	Faculty Lounge	KC	12/23/2020	7:21:00 AM
CIUFSD-1391	Faculty Lounge	4007F	Faculty Lounge	BW	12/23/2020	7:22:00 AM
CIUFSD-1392	Office	4008	Special Education Department	BW	12/23/2020	7:21:00 AM
CIUFSD-1393	Office	4009	Bilingual/ENL Department	BW	12/23/2020	7:21:00 AM
CIUFSD-1394	Office	4009	Bilingual/ENL Department	KC	12/23/2020	7:21:00 AM
CIUFSD-1415	KI	1039A	Conference Room Kitchen	KC	12/23/2020	6:16:00 AM

NO. 20
G. W. BRODERICK & ASSOCIATES, INC.
1775 EXPRESSWAY NORTH
HAUPPAUGE, NY 11788
TEL: (631) 584-5492
FAX: (631) 584-3395

Building Address

50 Wheeler Road
Central Islip, NY 11722

062024144

Analysis Type: ELAP 200.5

Lab Received: Nickie DeLuca

Signature: Nickie DeLuca
12/23/20 5:34 PM

Samplers Name: Arlina Castelluzza

Samplers Signature: Arlina Castelluzza

JCB Project Manager: Meghan Gwynn



Lead in Water: Chain of Custody for

J. C. BRODERICK AND ASSOCIATES, INC.

1775 Expressway North Hauppauge, NY 11788

TEL: (631) 584-5492 FAX: (631) 584-3395

JCB #: 19-43862

Building: Anthony Alfano Building

AAB

Client:

Central Islip Union Free School District

Retest/New Install []

Turn Around: Normal 1 wk Rush _____

Sample ID	Functional Space Type	AHERA ID	Common Room Name	Outlet Type	Sample Date	Sample Time
CIUFSD-1416	OF	0016	Custodial Office	BW	12/23/2020	6:26:00 AM

Samples Submitted 109

RECEIVED
 ANALYTICAL, INC.
 CARLE PLACE, NY
 20 DEC 23 PM 5:34

062024144

Building Address

50 Wheeler Road

Central Islip, NY 11722

Analysis Type: ELAP 200.5

Lab Received:

Signature:

Samplers Name:

Samplers Signature:

JCB Project Manager:

(Handwritten signatures and notes)
 Aliya Castellano
 Aliya Castellano
 Meghan Gorman
 12/23/20
 5:34 PM



EMSL Analytical, Inc.

528 Mineola Avenue, Carle Place, NY 11514

Phone: (516) 997-7251 Fax: (516) 997-7528 Email: carleplacelab@emsl.com

Attn:

Meghan Gwynn
J.C. Broderick & Associates
1775 Expressway Drive North, Suite 1
Hauppauge, NY 11788

2/4/2021

Phone: (631) 584-5492
Fax:

The following analytical report covers the analysis performed on samples submitted to EMSL Analytical, Inc. on 12/23/2020. The results are tabulated on the attached data pages for the following client designated project:

**Central Islip Union Free School District, 50 Wheeler Road,
Central Islip, NY 11722, Anthony Alfano Building, AAB, #:19-43862**

The reference number for these samples is EMSL Order #062024144. Please use this reference when calling about these samples. If you have any questions, please do not hesitate to contact me at (516) 997-7251.

Approved By:

Alger Liang, Lead Laboratory Manager

NYS ELAP 11469

**EMSL Analytical, Inc.**

528 Mineola Avenue, Carle Place, NY 11514
 Phone/Fax: (516) 997-7251 / (516) 997-7528
<http://www.EMSL.com> carleplacelab@emsl.com

EMSL Order: 062024144
 CustomerID: JCBR50
 CustomerPO:
 ProjectID:

Attn: **Meghan Gwynn**
J.C. Broderick & Associates
1775 Expressway Drive North, Suite 1
Hauppauge, NY 11788

Phone: (631) 584-5492
 Fax:
 Received: 12/23/2020 05:34 PM
 Collected: 12/23/2020

Project: **Central Islip Union Free School District, 50 Wheeler Road, Central Islip, NY 11722, Anthony Alfano Building, AAB, #:19-43862**

Analytical Results

<i>Client Sample Description</i>				<i>Collected:</i>		<i>Lab ID:</i>		
CIUFSD-1274				12/23/2020		062024144-0001		
				6:21:00 AM				
<i>Method</i>	<i>Parameter</i>	<i>Result</i>	<i>RL Units</i>	<i>Prep Date</i>	<i>Analyst</i>	<i>Analysis Date</i>	<i>Analyst</i>	
200.5	Lead	6.9	3.0 µg/L	1/19/2021	AM	1/20/2021	AL	
<i>Client Sample Description</i>				<i>Collected:</i>		<i>Lab ID:</i>		
CIUFSD-1275				12/23/2020		062024144-0002		
				6:21:00 AM				
<i>Method</i>	<i>Parameter</i>	<i>Result</i>	<i>RL Units</i>	<i>Prep Date</i>	<i>Analyst</i>	<i>Analysis Date</i>	<i>Analyst</i>	
200.5	Lead	7.1	3.0 µg/L	1/19/2021	AM	1/20/2021	AL	
<i>Client Sample Description</i>				<i>Collected:</i>		<i>Lab ID:</i>		
CIUFSD-1276				12/23/2020		062024144-0003		
				6:21:00 AM				
<i>Method</i>	<i>Parameter</i>	<i>Result</i>	<i>RL Units</i>	<i>Prep Date</i>	<i>Analyst</i>	<i>Analysis Date</i>	<i>Analyst</i>	
200.5	Lead	8.9	3.0 µg/L	1/19/2021	AM	1/20/2021	AL	
<i>Client Sample Description</i>				<i>Collected:</i>		<i>Lab ID:</i>		
CIUFSD-1277				12/23/2020		062024144-0004		
				6:21:00 AM				
<i>Method</i>	<i>Parameter</i>	<i>Result</i>	<i>RL Units</i>	<i>Prep Date</i>	<i>Analyst</i>	<i>Analysis Date</i>	<i>Analyst</i>	
200.5	Lead	4.5	3.0 µg/L	1/19/2021	AM	1/20/2021	AL	
<i>Client Sample Description</i>				<i>Collected:</i>		<i>Lab ID:</i>		
CIUFSD-1278				12/23/2020		062024144-0005		
				6:21:00 AM				
<i>Method</i>	<i>Parameter</i>	<i>Result</i>	<i>RL Units</i>	<i>Prep Date</i>	<i>Analyst</i>	<i>Analysis Date</i>	<i>Analyst</i>	
200.5	Lead	1.3 J	3.0 µg/L	1/19/2021	AM	1/20/2021	AL	
				Lead MDL: 1.0µg/L				
<i>Client Sample Description</i>				<i>Collected:</i>		<i>Lab ID:</i>		
CIUFSD-1279				12/23/2020		062024144-0006		
				6:21:00 AM				
<i>Method</i>	<i>Parameter</i>	<i>Result</i>	<i>RL Units</i>	<i>Prep Date</i>	<i>Analyst</i>	<i>Analysis Date</i>	<i>Analyst</i>	
200.5	Lead	<3.0 ND	3.0 µg/L	1/19/2021	AM	1/20/2021	AL	
<i>Client Sample Description</i>				<i>Collected:</i>		<i>Lab ID:</i>		
CIUFSD-1281				12/23/2020		062024144-0007		
				6:21:00 AM				
<i>Method</i>	<i>Parameter</i>	<i>Result</i>	<i>RL Units</i>	<i>Prep Date</i>	<i>Analyst</i>	<i>Analysis Date</i>	<i>Analyst</i>	
200.5	Lead	1.6 J	3.0 µg/L	1/19/2021	AM	1/20/2021	AL	
				Lead MDL: 1.0µg/L				

**EMSL Analytical, Inc.**

528 Mineola Avenue, Carle Place, NY 11514
 Phone/Fax: (516) 997-7251 / (516) 997-7528
<http://www.EMSL.com> carleplacelab@emsl.com

EMSL Order: 062024144
 CustomerID: JCBR50
 CustomerPO:
 ProjectID:

Attn: **Meghan Gwynn**
J.C. Broderick & Associates
1775 Expressway Drive North, Suite 1
Hauppauge, NY 11788

Phone: (631) 584-5492
 Fax:
 Received: 12/23/2020 05:34 PM
 Collected: 12/23/2020

Project: **Central Islip Union Free School District, 50 Wheeler Road, Central Islip, NY 11722, Anthony Alfano Building, AAB, #:19-43862**

Analytical Results

<i>Client Sample Description</i>		<i>Collected:</i>	<i>Lab ID:</i>				
CIUFSD-1282		12/23/2020 6:21:00 AM	062024144-0008				
<i>Method</i>	<i>Parameter</i>	<i>Result</i>	<i>RL Units</i>	<i>Prep Date</i>	<i>Analyst</i>	<i>Analysis Date</i>	<i>Analyst</i>
200.5	Lead	1.1 J	3.0 µg/L	1/19/2021	AM	1/20/2021	AL
Lead MDL: 1.0µg/L							
<i>Client Sample Description</i>		<i>Collected:</i>	<i>Lab ID:</i>				
CIUFSD-1283		12/23/2020 6:21:00 AM	062024144-0009				
<i>Method</i>	<i>Parameter</i>	<i>Result</i>	<i>RL Units</i>	<i>Prep Date</i>	<i>Analyst</i>	<i>Analysis Date</i>	<i>Analyst</i>
200.5	Lead	4.9	3.0 µg/L	1/19/2021	AM	1/20/2021	AL
<i>Client Sample Description</i>		<i>Collected:</i>	<i>Lab ID:</i>				
CIUFSD-1284		12/23/2020 6:21:00 AM	062024144-0010				
<i>Method</i>	<i>Parameter</i>	<i>Result</i>	<i>RL Units</i>	<i>Prep Date</i>	<i>Analyst</i>	<i>Analysis Date</i>	<i>Analyst</i>
200.5	Lead	5.2	3.0 µg/L	1/19/2021	AM	1/20/2021	AL
<i>Client Sample Description</i>		<i>Collected:</i>	<i>Lab ID:</i>				
CIUFSD-1285		12/23/2020 6:21:00 AM	062024144-0011				
<i>Method</i>	<i>Parameter</i>	<i>Result</i>	<i>RL Units</i>	<i>Prep Date</i>	<i>Analyst</i>	<i>Analysis Date</i>	<i>Analyst</i>
200.5	Lead	<3.0 ND	3.0 µg/L	1/19/2021	AM	1/20/2021	AL
<i>Client Sample Description</i>		<i>Collected:</i>	<i>Lab ID:</i>				
CIUFSD-1287		12/23/2020 6:21:00 AM	062024144-0012				
<i>Method</i>	<i>Parameter</i>	<i>Result</i>	<i>RL Units</i>	<i>Prep Date</i>	<i>Analyst</i>	<i>Analysis Date</i>	<i>Analyst</i>
200.5	Lead	<3.0 ND	3.0 µg/L	1/19/2021	AM	1/20/2021	AL
<i>Client Sample Description</i>		<i>Collected:</i>	<i>Lab ID:</i>				
CIUFSD-1288		12/23/2020 6:21:00 AM	062024144-0013				
<i>Method</i>	<i>Parameter</i>	<i>Result</i>	<i>RL Units</i>	<i>Prep Date</i>	<i>Analyst</i>	<i>Analysis Date</i>	<i>Analyst</i>
200.5	Lead	1.7 J	3.0 µg/L	1/19/2021	AM	1/20/2021	AL
Lead MDL: 1.0µg/L							
<i>Client Sample Description</i>		<i>Collected:</i>	<i>Lab ID:</i>				
CIUFSD-1289		12/23/2020 6:21:00 AM	062024144-0014				
<i>Method</i>	<i>Parameter</i>	<i>Result</i>	<i>RL Units</i>	<i>Prep Date</i>	<i>Analyst</i>	<i>Analysis Date</i>	<i>Analyst</i>
200.5	Lead	<3.0 ND	3.0 µg/L	1/19/2021	AM	1/20/2021	AL

**EMSL Analytical, Inc.**

528 Mineola Avenue, Carle Place, NY 11514
 Phone/Fax: (516) 997-7251 / (516) 997-7528
<http://www.EMSL.com> carleplacelab@emsl.com

EMSL Order: 062024144
 CustomerID: JCBR50
 CustomerPO:
 ProjectID:

Attn: **Meghan Gwynn**
J.C. Broderick & Associates
1775 Expressway Drive North, Suite 1
Hauppauge, NY 11788

Phone: (631) 584-5492
 Fax:
 Received: 12/23/2020 05:34 PM
 Collected: 12/23/2020

Project: **Central Islip Union Free School District, 50 Wheeler Road, Central Islip, NY 11722, Anthony Alfano Building, AAB, #:19-43862**

Analytical Results

<i>Client Sample Description</i>		<i>Collected:</i>		<i>Lab ID:</i>			
CIUFSD-1290		12/23/2020 6:21:00 AM		062024144-0015			
<i>Method</i>	<i>Parameter</i>	<i>Result</i>	<i>RL Units</i>	<i>Prep Date</i>	<i>Analyst</i>	<i>Analysis Date</i>	<i>Analyst</i>
200.5	Lead	1.2 J	3.0 µg/L	1/19/2021	AM	1/20/2021	AL
Lead MDL: 1.0µg/L							
<i>Client Sample Description</i>		<i>Collected:</i>		<i>Lab ID:</i>			
CIUFSD-1291		12/23/2020 6:21:00 AM		062024144-0016			
<i>Method</i>	<i>Parameter</i>	<i>Result</i>	<i>RL Units</i>	<i>Prep Date</i>	<i>Analyst</i>	<i>Analysis Date</i>	<i>Analyst</i>
200.5	Lead	1.1 J	3.0 µg/L	1/19/2021	AM	1/20/2021	AL
Lead MDL: 1.0µg/L							
<i>Client Sample Description</i>		<i>Collected:</i>		<i>Lab ID:</i>			
CIUFSD-1292		12/23/2020 6:21:00 AM		062024144-0017			
<i>Method</i>	<i>Parameter</i>	<i>Result</i>	<i>RL Units</i>	<i>Prep Date</i>	<i>Analyst</i>	<i>Analysis Date</i>	<i>Analyst</i>
200.5	Lead	4.1	3.0 µg/L	1/19/2021	AM	1/20/2021	AL
<i>Client Sample Description</i>		<i>Collected:</i>		<i>Lab ID:</i>			
CIUFSD-1293		12/23/2020 6:21:00 AM		062024144-0018			
<i>Method</i>	<i>Parameter</i>	<i>Result</i>	<i>RL Units</i>	<i>Prep Date</i>	<i>Analyst</i>	<i>Analysis Date</i>	<i>Analyst</i>
200.5	Lead	1.4 J	3.0 µg/L	1/19/2021	AM	1/20/2021	AL
Lead MDL: 1.0µg/L							
<i>Client Sample Description</i>		<i>Collected:</i>		<i>Lab ID:</i>			
CIUFSD-1294		12/23/2020 6:21:00 AM		062024144-0019			
<i>Method</i>	<i>Parameter</i>	<i>Result</i>	<i>RL Units</i>	<i>Prep Date</i>	<i>Analyst</i>	<i>Analysis Date</i>	<i>Analyst</i>
200.5	Lead	1.1 J	3.0 µg/L	1/19/2021	AM	1/20/2021	AL
Lead MDL: 1.0µg/L							
<i>Client Sample Description</i>		<i>Collected:</i>		<i>Lab ID:</i>			
CIUFSD-1295		12/23/2020 6:21:00 AM		062024144-0020			
<i>Method</i>	<i>Parameter</i>	<i>Result</i>	<i>RL Units</i>	<i>Prep Date</i>	<i>Analyst</i>	<i>Analysis Date</i>	<i>Analyst</i>
200.5	Lead	2.3 J	3.0 µg/L	1/19/2021	AM	1/20/2021	AL
Lead MDL: 1.0µg/L							
<i>Client Sample Description</i>		<i>Collected:</i>		<i>Lab ID:</i>			
CIUFSD-1296		12/23/2020 6:21:00 AM		062024144-0021			
<i>Method</i>	<i>Parameter</i>	<i>Result</i>	<i>RL Units</i>	<i>Prep Date</i>	<i>Analyst</i>	<i>Analysis Date</i>	<i>Analyst</i>
200.5	Lead	<3.0 ND	3.0 µg/L	1/19/2021	AM	1/20/2021	AL

**EMSL Analytical, Inc.**

528 Mineola Avenue, Carle Place, NY 11514
 Phone/Fax: (516) 997-7251 / (516) 997-7528
<http://www.EMSL.com> carleplacelab@emsl.com

EMSL Order: 062024144
 CustomerID: JCBR50
 CustomerPO:
 ProjectID:

Attn: **Meghan Gwynn**
J.C. Broderick & Associates
1775 Expressway Drive North, Suite 1
Hauppauge, NY 11788

Phone: (631) 584-5492
 Fax:
 Received: 12/23/2020 05:34 PM
 Collected: 12/23/2020

Project: **Central Islip Union Free School District, 50 Wheeler Road, Central Islip, NY 11722, Anthony Alfano Building, AAB, #:19-43862**

Analytical Results

<i>Client Sample Description</i>				<i>Collected:</i>			<i>Lab ID:</i>		
CIUFSD-1297				12/23/2020			062024144-0022		
				6:21:00 AM					
<i>Method</i>	<i>Parameter</i>	<i>Result</i>	<i>RL Units</i>	<i>Prep Date</i>	<i>Analyst</i>	<i>Analysis Date</i>	<i>Analyst</i>		
200.5	Lead	<3.0 ND	3.0 µg/L	1/19/2021	AM	1/20/2021	AL		
<i>Client Sample Description</i>				<i>Collected:</i>			<i>Lab ID:</i>		
CIUFSD-1298				12/23/2020			062024144-0023		
				6:21:00 AM					
<i>Method</i>	<i>Parameter</i>	<i>Result</i>	<i>RL Units</i>	<i>Prep Date</i>	<i>Analyst</i>	<i>Analysis Date</i>	<i>Analyst</i>		
200.5	Lead	1.3 J	3.0 µg/L	1/19/2021	AM	1/20/2021	AL		
Lead MDL: 1.0µg/L									
<i>Client Sample Description</i>				<i>Collected:</i>			<i>Lab ID:</i>		
CIUFSD-1299				12/23/2020			062024144-0024		
				6:21:00 AM					
<i>Method</i>	<i>Parameter</i>	<i>Result</i>	<i>RL Units</i>	<i>Prep Date</i>	<i>Analyst</i>	<i>Analysis Date</i>	<i>Analyst</i>		
200.5	Lead	<3.0 ND	3.0 µg/L	1/19/2021	AM	1/20/2021	AL		
<i>Client Sample Description</i>				<i>Collected:</i>			<i>Lab ID:</i>		
CIUFSD-1300				12/23/2020			062024144-0025		
				6:21:00 AM					
<i>Method</i>	<i>Parameter</i>	<i>Result</i>	<i>RL Units</i>	<i>Prep Date</i>	<i>Analyst</i>	<i>Analysis Date</i>	<i>Analyst</i>		
200.5	Lead	13	3.0 µg/L	1/19/2021	AM	1/20/2021	AL		
<i>Client Sample Description</i>				<i>Collected:</i>			<i>Lab ID:</i>		
CIUFSD-1301				12/23/2020			062024144-0026		
				6:21:00 AM					
<i>Method</i>	<i>Parameter</i>	<i>Result</i>	<i>RL Units</i>	<i>Prep Date</i>	<i>Analyst</i>	<i>Analysis Date</i>	<i>Analyst</i>		
200.5	Lead	1.4 J	3.0 µg/L	1/19/2021	AM	1/20/2021	AL		
Lead MDL: 1.0µg/L									
<i>Client Sample Description</i>				<i>Collected:</i>			<i>Lab ID:</i>		
CIUFSD-1303				12/23/2020			062024144-0027		
				6:21:00 AM					
<i>Method</i>	<i>Parameter</i>	<i>Result</i>	<i>RL Units</i>	<i>Prep Date</i>	<i>Analyst</i>	<i>Analysis Date</i>	<i>Analyst</i>		
200.5	Lead	<3.0 ND	3.0 µg/L	1/19/2021	AM	1/20/2021	AL		
<i>Client Sample Description</i>				<i>Collected:</i>			<i>Lab ID:</i>		
CIUFSD-1304				12/23/2020			062024144-0028		
				6:21:00 AM					
<i>Method</i>	<i>Parameter</i>	<i>Result</i>	<i>RL Units</i>	<i>Prep Date</i>	<i>Analyst</i>	<i>Analysis Date</i>	<i>Analyst</i>		
200.5	Lead	<3.0 ND	3.0 µg/L	1/19/2021	AM	1/20/2021	AL		

**EMSL Analytical, Inc.**

528 Mineola Avenue, Carle Place, NY 11514
 Phone/Fax: (516) 997-7251 / (516) 997-7528
<http://www.EMSL.com> carleplacelab@emsl.com

EMSL Order: 062024144
 CustomerID: JCBR50
 CustomerPO:
 ProjectID:

Attn: **Meghan Gwynn**
J.C. Broderick & Associates
1775 Expressway Drive North, Suite 1
Hauppauge, NY 11788

Phone: (631) 584-5492
 Fax:
 Received: 12/23/2020 05:34 PM
 Collected: 12/23/2020

Project: **Central Islip Union Free School District, 50 Wheeler Road, Central Islip, NY 11722, Anthony Alfano Building, AAB, #:19-43862**

Analytical Results

<i>Client Sample Description</i>				<i>Collected:</i>		<i>Lab ID:</i>		
CIUFSD-1305				12/23/2020		062024144-0029		
				6:21:00 AM				
<i>Method</i>	<i>Parameter</i>	<i>Result</i>	<i>RL Units</i>	<i>Prep Date</i>	<i>Analyst</i>	<i>Analysis Date</i>	<i>Analyst</i>	
200.5	Lead	<3.0 ND	3.0 µg/L	1/19/2021	AM	1/20/2021	AL	
<i>Client Sample Description</i>				<i>Collected:</i>		<i>Lab ID:</i>		
CIUFSD-1306				12/23/2020		062024144-0030		
				6:21:00 AM				
<i>Method</i>	<i>Parameter</i>	<i>Result</i>	<i>RL Units</i>	<i>Prep Date</i>	<i>Analyst</i>	<i>Analysis Date</i>	<i>Analyst</i>	
200.5	Lead	1.6 J	3.0 µg/L	1/19/2021	AM	1/20/2021	AL	
		Lead MDL: 1.0µg/L						
<i>Client Sample Description</i>				<i>Collected:</i>		<i>Lab ID:</i>		
CIUFSD-1307				12/23/2020		062024144-0031		
				6:21:00 AM				
<i>Method</i>	<i>Parameter</i>	<i>Result</i>	<i>RL Units</i>	<i>Prep Date</i>	<i>Analyst</i>	<i>Analysis Date</i>	<i>Analyst</i>	
200.5	Lead	1.7 J	3.0 µg/L	1/19/2021	AM	1/20/2021	AL	
		Lead MDL: 1.0µg/L						
<i>Client Sample Description</i>				<i>Collected:</i>		<i>Lab ID:</i>		
CIUFSD-1308				12/23/2020		062024144-0032		
				6:21:00 AM				
<i>Method</i>	<i>Parameter</i>	<i>Result</i>	<i>RL Units</i>	<i>Prep Date</i>	<i>Analyst</i>	<i>Analysis Date</i>	<i>Analyst</i>	
200.5	Lead	9.7	3.0 µg/L	1/19/2021	AM	1/20/2021	AL	
<i>Client Sample Description</i>				<i>Collected:</i>		<i>Lab ID:</i>		
CIUFSD-1310				12/23/2020		062024144-0033		
				6:21:00 AM				
<i>Method</i>	<i>Parameter</i>	<i>Result</i>	<i>RL Units</i>	<i>Prep Date</i>	<i>Analyst</i>	<i>Analysis Date</i>	<i>Analyst</i>	
200.5	Lead	3.9	3.0 µg/L	1/19/2021	AM	1/20/2021	AL	
<i>Client Sample Description</i>				<i>Collected:</i>		<i>Lab ID:</i>		
CIUFSD-1311				12/23/2020		062024144-0034		
				6:21:00 AM				
<i>Method</i>	<i>Parameter</i>	<i>Result</i>	<i>RL Units</i>	<i>Prep Date</i>	<i>Analyst</i>	<i>Analysis Date</i>	<i>Analyst</i>	
200.5	Lead	1.6 J	3.0 µg/L	1/19/2021	AM	1/20/2021	AL	
		Lead MDL: 1.0µg/L						
<i>Client Sample Description</i>				<i>Collected:</i>		<i>Lab ID:</i>		
CIUFSD-1312				12/23/2020		062024144-0035		
				6:21:00 AM				
<i>Method</i>	<i>Parameter</i>	<i>Result</i>	<i>RL Units</i>	<i>Prep Date</i>	<i>Analyst</i>	<i>Analysis Date</i>	<i>Analyst</i>	
200.5	Lead	4.3	3.0 µg/L	1/19/2021	AM	1/20/2021	AL	



EMSL Analytical, Inc.

528 Mineola Avenue, Carle Place, NY 11514
 Phone/Fax: (516) 997-7251 / (516) 997-7528
<http://www.EMSL.com> carleplacelab@emsl.com

EMSL Order: 062024144
 CustomerID: JCBR50
 CustomerPO:
 ProjectID:

Attn: **Meghan Gwynn**
J.C. Broderick & Associates
1775 Expressway Drive North, Suite 1
Hauppauge, NY 11788

Phone: (631) 584-5492
 Fax:
 Received: 12/23/2020 05:34 PM
 Collected: 12/23/2020

Project: **Central Islip Union Free School District, 50 Wheeler Road, Central Islip, NY 11722, Anthony Alfano Building, AAB, #:19-43862**

Analytical Results

Client Sample Description		CIUFSD-1313	Collected:	12/23/2020 6:21:00 AM	Lab ID:	062024144-0036	
Method	Parameter	Result	RL Units	Prep Date	Analyst	Analysis Date	Analyst
200.5	Lead	1.7 J	3.0 µg/L	1/19/2021	AM	1/20/2021	AL
Lead MDL: 1.0µg/L							
Client Sample Description		CIUFSD-1316	Collected:	12/23/2020 6:21:00 AM	Lab ID:	062024144-0037	
Method	Parameter	Result	RL Units	Prep Date	Analyst	Analysis Date	Analyst
200.5	Lead	<3.0 ND	3.0 µg/L	1/19/2021	AM	1/20/2021	AL
Client Sample Description		CIUFSD-1317	Collected:	12/23/2020 6:21:00 AM	Lab ID:	062024144-0038	
Method	Parameter	Result	RL Units	Prep Date	Analyst	Analysis Date	Analyst
200.5	Lead	9.5	3.0 µg/L	1/19/2021	AM	1/20/2021	AL
Client Sample Description		CIUFSD-1318	Collected:	12/23/2020 6:21:00 AM	Lab ID:	062024144-0039	
Method	Parameter	Result	RL Units	Prep Date	Analyst	Analysis Date	Analyst
200.5	Lead	3.3	3.0 µg/L	1/19/2021	AM	1/20/2021	AL
Client Sample Description		CIUFSD-1319	Collected:	12/23/2020 6:21:00 AM	Lab ID:	062024144-0040	
Method	Parameter	Result	RL Units	Prep Date	Analyst	Analysis Date	Analyst
200.5	Lead	3.8	3.0 µg/L	1/19/2021	AM	1/20/2021	AL
Client Sample Description		CIUFSD-1320	Collected:	12/23/2020 6:21:00 AM	Lab ID:	062024144-0041	
Method	Parameter	Result	RL Units	Prep Date	Analyst	Analysis Date	Analyst
200.5	Lead	11	3.0 µg/L	1/19/2021	AM	1/20/2021	AL
Client Sample Description		CIUFSD-1321	Collected:	12/23/2020 6:21:00 AM	Lab ID:	062024144-0042	
Method	Parameter	Result	RL Units	Prep Date	Analyst	Analysis Date	Analyst
200.5	Lead	1.5 J	3.0 µg/L	1/19/2021	AM	1/20/2021	AL
Lead MDL: 1.0µg/L							

**EMSL Analytical, Inc.**

528 Mineola Avenue, Carle Place, NY 11514
 Phone/Fax: (516) 997-7251 / (516) 997-7528
<http://www.EMSL.com> carleplacelab@emsl.com

EMSL Order: 062024144
 CustomerID: JCBR50
 CustomerPO:
 ProjectID:

Attn: **Meghan Gwynn**
J.C. Broderick & Associates
1775 Expressway Drive North, Suite 1
Hauppauge, NY 11788

Phone: (631) 584-5492
 Fax:
 Received: 12/23/2020 05:34 PM
 Collected: 12/23/2020

Project: **Central Islip Union Free School District, 50 Wheeler Road, Central Islip, NY 11722, Anthony Alfano Building, AAB, #:19-43862**

Analytical Results

<i>Client Sample Description</i>		<i>Collected:</i>		<i>Lab ID:</i>			
CIUFSD-1322		12/23/2020 6:21:00 AM		062024144-0043			
<i>Method</i>	<i>Parameter</i>	<i>Result</i>	<i>RL Units</i>	<i>Prep Date</i>	<i>Analyst</i>	<i>Analysis Date</i>	<i>Analyst</i>
200.5	Lead	3.1	3.0 µg/L	1/19/2021	AM	1/20/2021	AL
<i>Client Sample Description</i>		<i>Collected:</i>		<i>Lab ID:</i>			
CIUFSD-1323		12/23/2020 6:21:00 AM		062024144-0044			
<i>Method</i>	<i>Parameter</i>	<i>Result</i>	<i>RL Units</i>	<i>Prep Date</i>	<i>Analyst</i>	<i>Analysis Date</i>	<i>Analyst</i>
200.5	Lead	38	3.0 µg/L	1/19/2021	AM	1/20/2021	AL
<i>Client Sample Description</i>		<i>Collected:</i>		<i>Lab ID:</i>			
CIUFSD-1324		12/23/2020 6:21:00 AM		062024144-0045			
<i>Method</i>	<i>Parameter</i>	<i>Result</i>	<i>RL Units</i>	<i>Prep Date</i>	<i>Analyst</i>	<i>Analysis Date</i>	<i>Analyst</i>
200.5	Lead	3.4	3.0 µg/L	1/19/2021	AM	1/20/2021	AL
<i>Client Sample Description</i>		<i>Collected:</i>		<i>Lab ID:</i>			
CIUFSD-1325		12/23/2020 6:21:00 AM		062024144-0046			
<i>Method</i>	<i>Parameter</i>	<i>Result</i>	<i>RL Units</i>	<i>Prep Date</i>	<i>Analyst</i>	<i>Analysis Date</i>	<i>Analyst</i>
200.5	Lead	<3.0 ND	3.0 µg/L	1/19/2021	AM	1/20/2021	AL
<i>Client Sample Description</i>		<i>Collected:</i>		<i>Lab ID:</i>			
CIUFSD-1326		12/23/2020 6:21:00 AM		062024144-0047			
<i>Method</i>	<i>Parameter</i>	<i>Result</i>	<i>RL Units</i>	<i>Prep Date</i>	<i>Analyst</i>	<i>Analysis Date</i>	<i>Analyst</i>
200.5	Lead	1.8 J	3.0 µg/L	1/19/2021	AM	1/20/2021	AL
Lead MDL: 1.0µg/L							
<i>Client Sample Description</i>		<i>Collected:</i>		<i>Lab ID:</i>			
CIUFSD-1327		12/23/2020 6:21:00 AM		062024144-0048			
<i>Method</i>	<i>Parameter</i>	<i>Result</i>	<i>RL Units</i>	<i>Prep Date</i>	<i>Analyst</i>	<i>Analysis Date</i>	<i>Analyst</i>
200.5	Lead	<3.0 ND	3.0 µg/L	1/19/2021	AM	1/20/2021	AL
<i>Client Sample Description</i>		<i>Collected:</i>		<i>Lab ID:</i>			
CIUFSD-1328		12/23/2020 6:21:00 AM		062024144-0049			
<i>Method</i>	<i>Parameter</i>	<i>Result</i>	<i>RL Units</i>	<i>Prep Date</i>	<i>Analyst</i>	<i>Analysis Date</i>	<i>Analyst</i>
200.5	Lead	1.1 J	3.0 µg/L	1/19/2021	AM	1/20/2021	AL
Lead MDL: 1.0µg/L							

**EMSL Analytical, Inc.**

528 Mineola Avenue, Carle Place, NY 11514
 Phone/Fax: (516) 997-7251 / (516) 997-7528
<http://www.EMSL.com> carleplacelab@emsl.com

EMSL Order: 062024144
 CustomerID: JCBR50
 CustomerPO:
 ProjectID:

Attn: **Meghan Gwynn**
J.C. Broderick & Associates
1775 Expressway Drive North, Suite 1
Hauppauge, NY 11788

Phone: (631) 584-5492
 Fax:
 Received: 12/23/2020 05:34 PM
 Collected: 12/23/2020

Project: **Central Islip Union Free School District, 50 Wheeler Road, Central Islip, NY 11722, Anthony Alfano Building, AAB, #:19-43862**

Analytical Results

Client Sample Description CIUFSD-1329 **Collected:** 12/23/2020 6:21:00 AM **Lab ID:** 062024144-0050

Method	Parameter	Result	RL Units	Prep Date	Analyst	Analysis Date	Analyst
200.5	Lead	<3.0 ND	3.0 µg/L	1/19/2021	AM	1/20/2021	AL

Client Sample Description CIUFSD-1330 **Collected:** 12/23/2020 6:21:00 AM **Lab ID:** 062024144-0051

Method	Parameter	Result	RL Units	Prep Date	Analyst	Analysis Date	Analyst
200.5	Lead	2.4 J	3.0 µg/L	1/19/2021	AM	1/20/2021	AL
Lead MDL: 1.0µg/L							

Client Sample Description CIUFSD-1331 **Collected:** 12/23/2020 6:21:00 AM **Lab ID:** 062024144-0052

Method	Parameter	Result	RL Units	Prep Date	Analyst	Analysis Date	Analyst
200.5	Lead	2.4 J	3.0 µg/L	1/19/2021	AM	1/20/2021	AL
Lead MDL: 1.0µg/L							

Client Sample Description CIUFSD-1333 **Collected:** 12/23/2020 6:21:00 AM **Lab ID:** 062024144-0053

Method	Parameter	Result	RL Units	Prep Date	Analyst	Analysis Date	Analyst
200.5	Lead	2.1 J	3.0 µg/L	1/19/2021	AM	1/20/2021	AL
Lead MDL: 1.0µg/L							

Client Sample Description CIUFSD-1334 **Collected:** 12/23/2020 6:21:00 AM **Lab ID:** 062024144-0054

Method	Parameter	Result	RL Units	Prep Date	Analyst	Analysis Date	Analyst
200.5	Lead	1.1 J	3.0 µg/L	1/19/2021	AM	1/20/2021	AL
Lead MDL: 1.0µg/L							

Client Sample Description CIUFSD-1335 **Collected:** 12/23/2020 6:21:00 AM **Lab ID:** 062024144-0055

Method	Parameter	Result	RL Units	Prep Date	Analyst	Analysis Date	Analyst
200.5	Lead	<3.0 ND	3.0 µg/L	1/19/2021	AM	1/20/2021	AL

Client Sample Description CIUFSD-1336 **Collected:** 12/23/2020 6:21:00 AM **Lab ID:** 062024144-0056

Method	Parameter	Result	RL Units	Prep Date	Analyst	Analysis Date	Analyst
200.5	Lead	<3.0 ND	3.0 µg/L	1/19/2021	AM	1/20/2021	AL

**EMSL Analytical, Inc.**

528 Mineola Avenue, Carle Place, NY 11514
 Phone/Fax: (516) 997-7251 / (516) 997-7528
<http://www.EMSL.com> carleplacelab@emsl.com

EMSL Order: 062024144
 CustomerID: JCBR50
 CustomerPO:
 ProjectID:

Attn: **Meghan Gwynn**
J.C. Broderick & Associates
1775 Expressway Drive North, Suite 1
Hauppauge, NY 11788

Phone: (631) 584-5492
 Fax:
 Received: 12/23/2020 05:34 PM
 Collected: 12/23/2020

Project: **Central Islip Union Free School District, 50 Wheeler Road, Central Islip, NY 11722, Anthony Alfano Building, AAB, #:19-43862**

Analytical Results

<i>Client Sample Description</i>		<i>Collected:</i>	<i>Lab ID:</i>				
CIUFSD-1337		12/23/2020 6:21:00 AM	062024144-0057				
<i>Method</i>	<i>Parameter</i>	<i>Result</i>	<i>RL Units</i>	<i>Prep Date</i>	<i>Analyst</i>	<i>Analysis Date</i>	<i>Analyst</i>
200.5	Lead	<3.0 ND	3.0 µg/L	1/19/2021	AM	1/20/2021	AL
<i>Client Sample Description</i>		<i>Collected:</i>	<i>Lab ID:</i>				
CIUFSD-1338		12/23/2020 6:21:00 AM	062024144-0058				
<i>Method</i>	<i>Parameter</i>	<i>Result</i>	<i>RL Units</i>	<i>Prep Date</i>	<i>Analyst</i>	<i>Analysis Date</i>	<i>Analyst</i>
200.5	Lead	2.0 J	3.0 µg/L	1/19/2021	AM	1/20/2021	AL
Lead MDL: 1.0µg/L							
<i>Client Sample Description</i>		<i>Collected:</i>	<i>Lab ID:</i>				
CIUFSD-1339		12/23/2020 6:21:00 AM	062024144-0059				
<i>Method</i>	<i>Parameter</i>	<i>Result</i>	<i>RL Units</i>	<i>Prep Date</i>	<i>Analyst</i>	<i>Analysis Date</i>	<i>Analyst</i>
200.5	Lead	2.4 J	3.0 µg/L	1/19/2021	AM	1/20/2021	AL
Lead MDL: 1.0µg/L							
<i>Client Sample Description</i>		<i>Collected:</i>	<i>Lab ID:</i>				
CIUFSD-1340		12/23/2020 6:21:00 AM	062024144-0060				
<i>Method</i>	<i>Parameter</i>	<i>Result</i>	<i>RL Units</i>	<i>Prep Date</i>	<i>Analyst</i>	<i>Analysis Date</i>	<i>Analyst</i>
200.5	Lead	<3.0 ND	3.0 µg/L	1/19/2021	AM	1/20/2021	AL
<i>Client Sample Description</i>		<i>Collected:</i>	<i>Lab ID:</i>				
CIUFSD-1341		12/23/2020 6:21:00 AM	062024144-0061				
<i>Method</i>	<i>Parameter</i>	<i>Result</i>	<i>RL Units</i>	<i>Prep Date</i>	<i>Analyst</i>	<i>Analysis Date</i>	<i>Analyst</i>
200.5	Lead	<3.0 ND	3.0 µg/L	1/19/2021	AM	1/20/2021	AL
<i>Client Sample Description</i>		<i>Collected:</i>	<i>Lab ID:</i>				
CIUFSD-1342		12/23/2020 6:21:00 AM	062024144-0062				
<i>Method</i>	<i>Parameter</i>	<i>Result</i>	<i>RL Units</i>	<i>Prep Date</i>	<i>Analyst</i>	<i>Analysis Date</i>	<i>Analyst</i>
200.5	Lead	2.3 J	3.0 µg/L	1/19/2021	AM	1/20/2021	AL
Lead MDL: 1.0µg/L							
<i>Client Sample Description</i>		<i>Collected:</i>	<i>Lab ID:</i>				
CIUFSD-1343		12/23/2020 6:21:00 AM	062024144-0063				
<i>Method</i>	<i>Parameter</i>	<i>Result</i>	<i>RL Units</i>	<i>Prep Date</i>	<i>Analyst</i>	<i>Analysis Date</i>	<i>Analyst</i>
200.5	Lead	2.1 J	3.0 µg/L	1/19/2021	AM	1/20/2021	AL
Lead MDL: 1.0µg/L							



EMSL Analytical, Inc.

528 Mineola Avenue, Carle Place, NY 11514
 Phone/Fax: (516) 997-7251 / (516) 997-7528
<http://www.EMSL.com> carleplacelab@emsl.com

EMSL Order: 062024144
 CustomerID: JCBR50
 CustomerPO:
 ProjectID:

Attn: **Meghan Gwynn**
J.C. Broderick & Associates
1775 Expressway Drive North, Suite 1
Hauppauge, NY 11788

Phone: (631) 584-5492
 Fax:
 Received: 12/23/2020 05:34 PM
 Collected: 12/23/2020

Project: **Central Islip Union Free School District, 50 Wheeler Road, Central Islip, NY 11722, Anthony Alfano Building, AAB, #:19-43862**

Analytical Results

Client Sample Description		CIUFSD-1344	Collected:	12/23/2020 6:21:00 AM	Lab ID:	062024144-0064	
Method	Parameter	Result	RL Units	Prep Date	Analyst	Analysis Date	Analyst
200.5	Lead	1.8 J	3.0 µg/L	1/19/2021	AM	1/20/2021	AL
Lead MDL: 1.0µg/L							
Client Sample Description		CIUFSD-1346	Collected:	12/23/2020 6:21:00 AM	Lab ID:	062024144-0065	
Method	Parameter	Result	RL Units	Prep Date	Analyst	Analysis Date	Analyst
200.5	Lead	<3.0 ND	3.0 µg/L	1/19/2021	AM	1/20/2021	AL
Client Sample Description		CIUFSD-1347	Collected:	12/23/2020 6:21:00 AM	Lab ID:	062024144-0066	
Method	Parameter	Result	RL Units	Prep Date	Analyst	Analysis Date	Analyst
200.5	Lead	<3.0 ND	3.0 µg/L	1/19/2021	AM	1/20/2021	AL
Client Sample Description		CIUFSD-1348	Collected:	12/23/2020 6:21:00 AM	Lab ID:	062024144-0067	
Method	Parameter	Result	RL Units	Prep Date	Analyst	Analysis Date	Analyst
200.5	Lead	<3.0 ND	3.0 µg/L	1/19/2021	AM	1/20/2021	AL
Client Sample Description		CIUFSD-1349	Collected:	12/23/2020 6:21:00 AM	Lab ID:	062024144-0068	
Method	Parameter	Result	RL Units	Prep Date	Analyst	Analysis Date	Analyst
200.5	Lead	1.8 J	3.0 µg/L	1/19/2021	AM	1/20/2021	AL
Lead MDL: 1.0µg/L							
Client Sample Description		CIUFSD-1350	Collected:	12/23/2020 6:21:00 AM	Lab ID:	062024144-0069	
Method	Parameter	Result	RL Units	Prep Date	Analyst	Analysis Date	Analyst
200.5	Lead	5.5	3.0 µg/L	1/19/2021	AM	1/20/2021	AL
Client Sample Description		CIUFSD-1351	Collected:	12/23/2020 6:21:00 AM	Lab ID:	062024144-0070	
Method	Parameter	Result	RL Units	Prep Date	Analyst	Analysis Date	Analyst
200.5	Lead	<3.0 ND	3.0 µg/L	1/19/2021	AM	1/20/2021	AL

**EMSL Analytical, Inc.**

528 Mineola Avenue, Carle Place, NY 11514
 Phone/Fax: (516) 997-7251 / (516) 997-7528
<http://www.EMSL.com> carleplacelab@emsl.com

EMSL Order: 062024144
 CustomerID: JCBR50
 CustomerPO:
 ProjectID:

Attn: **Meghan Gwynn**
J.C. Broderick & Associates
1775 Expressway Drive North, Suite 1
Hauppauge, NY 11788

Phone: (631) 584-5492
 Fax:
 Received: 12/23/2020 05:34 PM
 Collected: 12/23/2020

Project: **Central Islip Union Free School District, 50 Wheeler Road, Central Islip, NY 11722, Anthony Alfano Building, AAB, #:19-43862**

Analytical Results

<i>Client Sample Description</i>		<i>Collected:</i>	<i>Lab ID:</i>				
CIUFSD-1352		12/23/2020 6:21:00 AM	062024144-0071				
<i>Method</i>	<i>Parameter</i>	<i>Result</i>	<i>RL Units</i>	<i>Prep Date</i>	<i>Analyst</i>	<i>Analysis Date</i>	<i>Analyst</i>
200.5	Lead	<3.0 ND	3.0 µg/L	1/19/2021	AM	1/20/2021	AL
<i>Client Sample Description</i>		<i>Collected:</i>	<i>Lab ID:</i>				
CIUFSD-1353		12/23/2020 6:21:00 AM	062024144-0072				
<i>Method</i>	<i>Parameter</i>	<i>Result</i>	<i>RL Units</i>	<i>Prep Date</i>	<i>Analyst</i>	<i>Analysis Date</i>	<i>Analyst</i>
200.5	Lead	<3.0 ND	3.0 µg/L	1/19/2021	AM	1/20/2021	AL
<i>Client Sample Description</i>		<i>Collected:</i>	<i>Lab ID:</i>				
CIUFSD-1354		12/23/2020 6:21:00 AM	062024144-0073				
<i>Method</i>	<i>Parameter</i>	<i>Result</i>	<i>RL Units</i>	<i>Prep Date</i>	<i>Analyst</i>	<i>Analysis Date</i>	<i>Analyst</i>
200.5	Lead	<3.0 ND	3.0 µg/L	1/19/2021	AM	1/20/2021	AL
<i>Client Sample Description</i>		<i>Collected:</i>	<i>Lab ID:</i>				
CIUFSD-1356		12/23/2020 6:21:00 AM	062024144-0074				
<i>Method</i>	<i>Parameter</i>	<i>Result</i>	<i>RL Units</i>	<i>Prep Date</i>	<i>Analyst</i>	<i>Analysis Date</i>	<i>Analyst</i>
200.5	Lead	1.3 J	3.0 µg/L	1/19/2021	AM	1/20/2021	AL
Lead MDL: 1.0µg/L							
<i>Client Sample Description</i>		<i>Collected:</i>	<i>Lab ID:</i>				
CIUFSD-1358		12/23/2020 6:21:00 AM	062024144-0075				
<i>Method</i>	<i>Parameter</i>	<i>Result</i>	<i>RL Units</i>	<i>Prep Date</i>	<i>Analyst</i>	<i>Analysis Date</i>	<i>Analyst</i>
200.5	Lead	<3.0 ND	3.0 µg/L	1/19/2021	AM	1/20/2021	AL
<i>Client Sample Description</i>		<i>Collected:</i>	<i>Lab ID:</i>				
CIUFSD-1359		12/23/2020 6:21:00 AM	062024144-0076				
<i>Method</i>	<i>Parameter</i>	<i>Result</i>	<i>RL Units</i>	<i>Prep Date</i>	<i>Analyst</i>	<i>Analysis Date</i>	<i>Analyst</i>
200.5	Lead	9.9	3.0 µg/L	1/19/2021	AM	1/20/2021	AL
<i>Client Sample Description</i>		<i>Collected:</i>	<i>Lab ID:</i>				
CIUFSD-1360		12/23/2020 6:21:00 AM	062024144-0077				
<i>Method</i>	<i>Parameter</i>	<i>Result</i>	<i>RL Units</i>	<i>Prep Date</i>	<i>Analyst</i>	<i>Analysis Date</i>	<i>Analyst</i>
200.5	Lead	8.0	3.0 µg/L	1/19/2021	AM	1/20/2021	AL
<i>Client Sample Description</i>		<i>Collected:</i>	<i>Lab ID:</i>				
CIUFSD-1361		12/23/2020 6:21:00 AM	062024144-0078				
<i>Method</i>	<i>Parameter</i>	<i>Result</i>	<i>RL Units</i>	<i>Prep Date</i>	<i>Analyst</i>	<i>Analysis Date</i>	<i>Analyst</i>

**EMSL Analytical, Inc.**

528 Mineola Avenue, Carle Place, NY 11514
 Phone/Fax: (516) 997-7251 / (516) 997-7528
<http://www.EMSL.com> carleplacelab@emsl.com

EMSL Order: 062024144
 CustomerID: JCBR50
 CustomerPO:
 ProjectID:

Attn: **Meghan Gwynn**
J.C. Broderick & Associates
1775 Expressway Drive North, Suite 1
Hauppauge, NY 11788

Phone: (631) 584-5492
 Fax:
 Received: 12/23/2020 05:34 PM
 Collected: 12/23/2020

Project: **Central Islip Union Free School District, 50 Wheeler Road, Central Islip, NY 11722, Anthony Alfano Building, AAB, #:19-43862**

Analytical Results

<i>Client Sample Description</i>				<i>Collected:</i>		<i>Lab ID:</i>			
CIUFSD-1361				12/23/2020		062024144-0078			
				6:21:00 AM					
<i>Method</i>	<i>Parameter</i>	<i>Result</i>	<i>RL Units</i>	<i>Prep Date</i>	<i>Analyst</i>	<i>Analysis Date</i>	<i>Analyst</i>		
200.5	Lead	28	3.0 µg/L	1/19/2021	AM	1/20/2021	AL		
<i>Client Sample Description</i>				<i>Collected:</i>		<i>Lab ID:</i>			
CIUFSD-1362				12/23/2020		062024144-0079			
				6:21:00 AM					
<i>Method</i>	<i>Parameter</i>	<i>Result</i>	<i>RL Units</i>	<i>Prep Date</i>	<i>Analyst</i>	<i>Analysis Date</i>	<i>Analyst</i>		
200.5	Lead	6.5	3.0 µg/L	1/19/2021	AM	1/20/2021	AL		
<i>Client Sample Description</i>				<i>Collected:</i>		<i>Lab ID:</i>			
CIUFSD-1363				12/23/2020		062024144-0080			
				6:21:00 AM					
<i>Method</i>	<i>Parameter</i>	<i>Result</i>	<i>RL Units</i>	<i>Prep Date</i>	<i>Analyst</i>	<i>Analysis Date</i>	<i>Analyst</i>		
200.5	Lead	32	3.0 µg/L	1/19/2021	AM	1/20/2021	AL		
<i>Client Sample Description</i>				<i>Collected:</i>		<i>Lab ID:</i>			
CIUFSD-1364				12/23/2020		062024144-0081			
				6:21:00 AM					
<i>Method</i>	<i>Parameter</i>	<i>Result</i>	<i>RL Units</i>	<i>Prep Date</i>	<i>Analyst</i>	<i>Analysis Date</i>	<i>Analyst</i>		
200.5	Lead	13	3.0 µg/L	1/19/2021	AM	1/20/2021	AL		
<i>Client Sample Description</i>				<i>Collected:</i>		<i>Lab ID:</i>			
CIUFSD-1366				12/23/2020		062024144-0082			
				6:21:00 AM					
<i>Method</i>	<i>Parameter</i>	<i>Result</i>	<i>RL Units</i>	<i>Prep Date</i>	<i>Analyst</i>	<i>Analysis Date</i>	<i>Analyst</i>		
200.5	Lead	<3.0 ND	3.0 µg/L	1/19/2021	AM	1/20/2021	AL		
<i>Client Sample Description</i>				<i>Collected:</i>		<i>Lab ID:</i>			
CIUFSD-1368				12/23/2020		062024144-0083			
				6:21:00 AM					
<i>Method</i>	<i>Parameter</i>	<i>Result</i>	<i>RL Units</i>	<i>Prep Date</i>	<i>Analyst</i>	<i>Analysis Date</i>	<i>Analyst</i>		
200.5	Lead	2.2 J	3.0 µg/L	1/19/2021	AM	1/20/2021	AL		
				Lead MDL: 1.0µg/L					
<i>Client Sample Description</i>				<i>Collected:</i>		<i>Lab ID:</i>			
CIUFSD-1370				12/23/2020		062024144-0084			
				6:21:00 AM					
<i>Method</i>	<i>Parameter</i>	<i>Result</i>	<i>RL Units</i>	<i>Prep Date</i>	<i>Analyst</i>	<i>Analysis Date</i>	<i>Analyst</i>		
200.5	Lead	3.7	3.0 µg/L	1/19/2021	AM	1/20/2021	AL		
<i>Client Sample Description</i>				<i>Collected:</i>		<i>Lab ID:</i>			
CIUFSD-1372				12/23/2020		062024144-0085			
				6:21:00 AM					
<i>Method</i>	<i>Parameter</i>	<i>Result</i>	<i>RL Units</i>	<i>Prep Date</i>	<i>Analyst</i>	<i>Analysis Date</i>	<i>Analyst</i>		
200.5	Lead	3.7	3.0 µg/L	1/19/2021	AM	1/20/2021	AL		

**EMSL Analytical, Inc.**

528 Mineola Avenue, Carle Place, NY 11514
 Phone/Fax: (516) 997-7251 / (516) 997-7528
<http://www.EMSL.com> carleplacelab@emsl.com

EMSL Order: 062024144
 CustomerID: JCBR50
 CustomerPO:
 ProjectID:

Attn: **Meghan Gwynn**
J.C. Broderick & Associates
1775 Expressway Drive North, Suite 1
Hauppauge, NY 11788

Phone: (631) 584-5492
 Fax:
 Received: 12/23/2020 05:34 PM
 Collected: 12/23/2020

Project: **Central Islip Union Free School District, 50 Wheeler Road, Central Islip, NY 11722, Anthony Alfano Building, AAB, #:19-43862**

Analytical Results

<i>Client Sample Description</i>				<i>Collected:</i>		<i>Lab ID:</i>		
CIUFSD-1372				12/23/2020		062024144-0085		
				6:21:00 AM				
<i>Method</i>	<i>Parameter</i>	<i>Result</i>	<i>RL Units</i>	<i>Prep Date</i>	<i>Analyst</i>	<i>Analysis Date</i>	<i>Analyst</i>	
200.5	Lead	<3.0 ND	3.0 µg/L	1/19/2021	AM	1/20/2021	AL	
<i>Client Sample Description</i>				<i>Collected:</i>		<i>Lab ID:</i>		
CIUFSD-1373				12/23/2020		062024144-0086		
				6:21:00 AM				
<i>Method</i>	<i>Parameter</i>	<i>Result</i>	<i>RL Units</i>	<i>Prep Date</i>	<i>Analyst</i>	<i>Analysis Date</i>	<i>Analyst</i>	
200.5	Lead	23	3.0 µg/L	1/19/2021	AM	1/20/2021	AL	
<i>Client Sample Description</i>				<i>Collected:</i>		<i>Lab ID:</i>		
CIUFSD-1374				12/23/2020		062024144-0087		
				6:21:00 AM				
<i>Method</i>	<i>Parameter</i>	<i>Result</i>	<i>RL Units</i>	<i>Prep Date</i>	<i>Analyst</i>	<i>Analysis Date</i>	<i>Analyst</i>	
200.5	Lead	2.9 J	3.0 µg/L	1/19/2021	AM	1/20/2021	AL	
		Lead MDL: 1.0µg/L						
<i>Client Sample Description</i>				<i>Collected:</i>		<i>Lab ID:</i>		
CIUFSD-1375				12/23/2020		062024144-0088		
				6:21:00 AM				
<i>Method</i>	<i>Parameter</i>	<i>Result</i>	<i>RL Units</i>	<i>Prep Date</i>	<i>Analyst</i>	<i>Analysis Date</i>	<i>Analyst</i>	
200.5	Lead	4.0	3.0 µg/L	1/19/2021	AM	1/20/2021	AL	
<i>Client Sample Description</i>				<i>Collected:</i>		<i>Lab ID:</i>		
CIUFSD-1376				12/23/2020		062024144-0089		
				6:21:00 AM				
<i>Method</i>	<i>Parameter</i>	<i>Result</i>	<i>RL Units</i>	<i>Prep Date</i>	<i>Analyst</i>	<i>Analysis Date</i>	<i>Analyst</i>	
200.5	Lead	8.7	3.0 µg/L	1/19/2021	AM	1/20/2021	AL	
<i>Client Sample Description</i>				<i>Collected:</i>		<i>Lab ID:</i>		
CIUFSD-1377				12/23/2020		062024144-0090		
				6:21:00 AM				
<i>Method</i>	<i>Parameter</i>	<i>Result</i>	<i>RL Units</i>	<i>Prep Date</i>	<i>Analyst</i>	<i>Analysis Date</i>	<i>Analyst</i>	
200.5	Lead	1.1 J	3.0 µg/L	1/19/2021	AM	1/20/2021	AL	
		Lead MDL: 1.0µg/L						
<i>Client Sample Description</i>				<i>Collected:</i>		<i>Lab ID:</i>		
CIUFSD-1378				12/23/2020		062024144-0091		
				6:21:00 AM				
<i>Method</i>	<i>Parameter</i>	<i>Result</i>	<i>RL Units</i>	<i>Prep Date</i>	<i>Analyst</i>	<i>Analysis Date</i>	<i>Analyst</i>	
200.5	Lead	3.4	3.0 µg/L	1/19/2021	AM	1/20/2021	AL	

**EMSL Analytical, Inc.**

528 Mineola Avenue, Carle Place, NY 11514
 Phone/Fax: (516) 997-7251 / (516) 997-7528
<http://www.EMSL.com> carleplacelab@emsl.com

EMSL Order: 062024144
 CustomerID: JCBR50
 CustomerPO:
 ProjectID:

Attn: **Meghan Gwynn**
J.C. Broderick & Associates
1775 Expressway Drive North, Suite 1
Hauppauge, NY 11788

Phone: (631) 584-5492
 Fax:
 Received: 12/23/2020 05:34 PM
 Collected: 12/23/2020

Project: **Central Islip Union Free School District, 50 Wheeler Road, Central Islip, NY 11722, Anthony Alfano Building, AAB, #:19-43862**

Analytical Results

<i>Client Sample Description</i>		<i>Collected:</i>	<i>Lab ID:</i>				
CIUFSD-1379		12/23/2020 6:21:00 AM	062024144-0092				
<i>Method</i>	<i>Parameter</i>	<i>Result</i>	<i>RL Units</i>	<i>Prep Date</i>	<i>Analyst</i>	<i>Analysis Date</i>	<i>Analyst</i>
200.5	Lead	5.4	3.0 µg/L	1/19/2021	AM	1/20/2021	AL
<i>Client Sample Description</i>		<i>Collected:</i>	<i>Lab ID:</i>				
CIUFSD-1380		12/23/2020 6:21:00 AM	062024144-0093				
<i>Method</i>	<i>Parameter</i>	<i>Result</i>	<i>RL Units</i>	<i>Prep Date</i>	<i>Analyst</i>	<i>Analysis Date</i>	<i>Analyst</i>
200.5	Lead	18	3.0 µg/L	1/19/2021	AM	1/20/2021	AL
<i>Client Sample Description</i>		<i>Collected:</i>	<i>Lab ID:</i>				
CIUFSD-1381		12/23/2020 6:21:00 AM	062024144-0094				
<i>Method</i>	<i>Parameter</i>	<i>Result</i>	<i>RL Units</i>	<i>Prep Date</i>	<i>Analyst</i>	<i>Analysis Date</i>	<i>Analyst</i>
200.5	Lead	<3.0 ND	3.0 µg/L	1/19/2021	AM	1/20/2021	AL
<i>Client Sample Description</i>		<i>Collected:</i>	<i>Lab ID:</i>				
CIUFSD-1382		12/23/2020 6:21:00 AM	062024144-0095				
<i>Method</i>	<i>Parameter</i>	<i>Result</i>	<i>RL Units</i>	<i>Prep Date</i>	<i>Analyst</i>	<i>Analysis Date</i>	<i>Analyst</i>
200.5	Lead	1.7 J	3.0 µg/L	1/19/2021	AM	1/20/2021	AL
Lead MDL: 1.0µg/L							
<i>Client Sample Description</i>		<i>Collected:</i>	<i>Lab ID:</i>				
CIUFSD-1383		12/23/2020 6:21:00 AM	062024144-0096				
<i>Method</i>	<i>Parameter</i>	<i>Result</i>	<i>RL Units</i>	<i>Prep Date</i>	<i>Analyst</i>	<i>Analysis Date</i>	<i>Analyst</i>
200.5	Lead	1.5 J	3.0 µg/L	1/19/2021	AM	1/20/2021	AL
Lead MDL: 1.0µg/L							
<i>Client Sample Description</i>		<i>Collected:</i>	<i>Lab ID:</i>				
CIUFSD-1384		12/23/2020 6:21:00 AM	062024144-0097				
<i>Method</i>	<i>Parameter</i>	<i>Result</i>	<i>RL Units</i>	<i>Prep Date</i>	<i>Analyst</i>	<i>Analysis Date</i>	<i>Analyst</i>
200.5	Lead	<3.0 ND	3.0 µg/L	1/19/2021	AM	1/20/2021	AL
<i>Client Sample Description</i>		<i>Collected:</i>	<i>Lab ID:</i>				
CIUFSD-1385		12/23/2020 6:21:00 AM	062024144-0098				
<i>Method</i>	<i>Parameter</i>	<i>Result</i>	<i>RL Units</i>	<i>Prep Date</i>	<i>Analyst</i>	<i>Analysis Date</i>	<i>Analyst</i>
200.5	Lead	14	3.0 µg/L	1/19/2021	AM	1/20/2021	AL

**EMSL Analytical, Inc.**

528 Mineola Avenue, Carle Place, NY 11514
 Phone/Fax: (516) 997-7251 / (516) 997-7528
<http://www.EMSL.com> carleplacelab@emsl.com

EMSL Order: 062024144
 CustomerID: JCBR50
 CustomerPO:
 ProjectID:

Attn: **Meghan Gwynn**
J.C. Broderick & Associates
1775 Expressway Drive North, Suite 1
Hauppauge, NY 11788

Phone: (631) 584-5492
 Fax:
 Received: 12/23/2020 05:34 PM
 Collected: 12/23/2020

Project: **Central Islip Union Free School District, 50 Wheeler Road, Central Islip, NY 11722, Anthony Alfano Building, AAB, #:19-43862**

Analytical Results

<i>Client Sample Description</i>		<i>Collected:</i>		<i>Lab ID:</i>			
CIUFSD-1386		12/23/2020 6:21:00 AM		062024144-0099			
<i>Method</i>	<i>Parameter</i>	<i>Result</i>	<i>RL Units</i>	<i>Prep Date</i>	<i>Analyst</i>	<i>Analysis Date</i>	<i>Analyst</i>
200.5	Lead	<3.0 ND	3.0 µg/L	1/19/2021	AM	1/20/2021	AL
<i>Client Sample Description</i>		<i>Collected:</i>		<i>Lab ID:</i>			
CIUFSD-1387		12/23/2020 6:21:00 AM		062024144-0100			
<i>Method</i>	<i>Parameter</i>	<i>Result</i>	<i>RL Units</i>	<i>Prep Date</i>	<i>Analyst</i>	<i>Analysis Date</i>	<i>Analyst</i>
200.5	Lead	<3.0 ND	3.0 µg/L	1/19/2021	AM	1/20/2021	AL
<i>Client Sample Description</i>		<i>Collected:</i>		<i>Lab ID:</i>			
CIUFSD-1388		12/23/2020 6:21:00 AM		062024144-0101			
<i>Method</i>	<i>Parameter</i>	<i>Result</i>	<i>RL Units</i>	<i>Prep Date</i>	<i>Analyst</i>	<i>Analysis Date</i>	<i>Analyst</i>
200.5	Lead	2.2 J	3.0 µg/L	1/15/2021	AM	1/18/2021	AM
Lead MDL: 1.0µg/L							
<i>Client Sample Description</i>		<i>Collected:</i>		<i>Lab ID:</i>			
CIUFSD-1389		12/23/2020 6:21:00 AM		062024144-0102			
<i>Method</i>	<i>Parameter</i>	<i>Result</i>	<i>RL Units</i>	<i>Prep Date</i>	<i>Analyst</i>	<i>Analysis Date</i>	<i>Analyst</i>
200.5	Lead	<3.0 ND	3.0 µg/L	1/15/2021	AM	1/18/2021	AM
<i>Client Sample Description</i>		<i>Collected:</i>		<i>Lab ID:</i>			
CIUFSD-1390		12/23/2020 6:21:00 AM		062024144-0103			
<i>Method</i>	<i>Parameter</i>	<i>Result</i>	<i>RL Units</i>	<i>Prep Date</i>	<i>Analyst</i>	<i>Analysis Date</i>	<i>Analyst</i>
200.5	Lead	<3.0 ND	3.0 µg/L	1/15/2021	AM	1/18/2021	AM
<i>Client Sample Description</i>		<i>Collected:</i>		<i>Lab ID:</i>			
CIUFSD-1391		12/23/2020 6:21:00 AM		062024144-0104			
<i>Method</i>	<i>Parameter</i>	<i>Result</i>	<i>RL Units</i>	<i>Prep Date</i>	<i>Analyst</i>	<i>Analysis Date</i>	<i>Analyst</i>
200.5	Lead	<3.0 ND	3.0 µg/L	1/15/2021	AM	1/18/2021	AM
<i>Client Sample Description</i>		<i>Collected:</i>		<i>Lab ID:</i>			
CIUFSD-1392		12/23/2020 6:21:00 AM		062024144-0105			
<i>Method</i>	<i>Parameter</i>	<i>Result</i>	<i>RL Units</i>	<i>Prep Date</i>	<i>Analyst</i>	<i>Analysis Date</i>	<i>Analyst</i>
200.5	Lead	<3.0 ND	3.0 µg/L	1/15/2021	AM	1/18/2021	AM
<i>Client Sample Description</i>		<i>Collected:</i>		<i>Lab ID:</i>			
CIUFSD-1393		12/23/2020 6:21:00 AM		062024144-0106			
<i>Method</i>	<i>Parameter</i>	<i>Result</i>	<i>RL Units</i>	<i>Prep Date</i>	<i>Analyst</i>	<i>Analysis Date</i>	<i>Analyst</i>

**EMSL Analytical, Inc.**

528 Mineola Avenue, Carle Place, NY 11514
 Phone/Fax: (516) 997-7251 / (516) 997-7528
<http://www.EMSL.com> carleplacelab@emsl.com

EMSL Order: 062024144
 CustomerID: JCBR50
 CustomerPO:
 ProjectID:

Attn: **Meghan Gwynn**
J.C. Broderick & Associates
1775 Expressway Drive North, Suite 1
Hauppauge, NY 11788

Phone: (631) 584-5492
 Fax:
 Received: 12/23/2020 05:34 PM
 Collected: 12/23/2020

Project: **Central Islip Union Free School District, 50 Wheeler Road, Central Islip, NY 11722, Anthony Alfano Building, AAB, #:19-43862**

Analytical Results

Client Sample Description CIUFSD-1393 **Collected:** 12/23/2020 6:21:00 AM **Lab ID:** 062024144-0106

Method	Parameter	Result	RL Units	Prep Date	Analyst	Analysis Date	Analyst
200.5	Lead	<3.0 ND	3.0 µg/L	1/15/2021	AM	1/18/2021	AM

Client Sample Description CIUFSD-1394 **Collected:** 12/23/2020 6:21:00 AM **Lab ID:** 062024144-0107

Method	Parameter	Result	RL Units	Prep Date	Analyst	Analysis Date	Analyst
200.5	Lead	2.8 J	3.0 µg/L	1/15/2021	AM	1/18/2021	AM

Lead MDL: 1.0µg/L

Client Sample Description CIUFSD-1415 **Collected:** 12/23/2020 6:21:00 AM **Lab ID:** 062024144-0108

Method	Parameter	Result	RL Units	Prep Date	Analyst	Analysis Date	Analyst
200.5	Lead	41	3.0 µg/L	1/15/2021	AM	1/18/2021	AM

Client Sample Description CIUFSD-1416 **Collected:** 12/23/2020 6:21:00 AM **Lab ID:** 062024144-0109

Method	Parameter	Result	RL Units	Prep Date	Analyst	Analysis Date	Analyst
200.5	Lead	<3.0 ND	3.0 µg/L	1/15/2021	AM	1/18/2021	AM

Definitions:

- MDL - method detection limit
- J - Result was below the reporting limit, but at or above the MDL
- ND - Result was below the MDL
- RL = Reporting Limit (the value below which is not defensibly quantifiable)
- D = Sample was diluted



Lead in Water: Chain of Custody for

J. C. BRODERICK AND ASSOCIATES, INC.
1775 Expressway North Hauppauge, NY 11788
TEL: (631) 584-5492 FAX: (631) 584-3395

JCB #: 19-43862
Building: Anthony Alfano Building
AAB

Client:
Central Islip Union Free School District

Retest/New Install []
Turn Around: Normal 1 wk Rush 48hr (A)

Sample ID	Functional Space Type	AHERA ID	Common Room Name	Outlet Type	Sample Date	Sample Time
CIUFSD-1415	KI	1039A	Conference Room Kitchen	KC	2/17/21	6:24

Samples Submitted 1

21 FEB 17 AM 9:13
CARLE PLACE, NY

062102956

Building Address
50 Wheeler Road
Central Islip, NY 11722

Pb200.5 -
A. Young 02/19/21

Analysis Type: ELAP 200.5 (A)
Lab Received: Katherine Vraud 2-17-21
Signature: *M. Vraud* 9:13 AM

Samplers Name: Meghan Gwynn
Samplers Signature: *Meghan Gwynn*
JCB Project Manager: Meghan Gwynn



EMSL Analytical, Inc.

528 Mineola Avenue, Carle Place, NY 11514

Phone: (516) 997-7251 Fax: (516) 997-7528 Email: carleplacelab@emsl.com

Attn:

Meghan Gwynn
J.C. Broderick & Associates
1775 Expressway Drive North, Suite 1
Hauppauge, NY 11788

2/19/2021

Phone: (631) 584-5492
Fax:

The following analytical report covers the analysis performed on samples submitted to EMSL Analytical, Inc. on 2/17/2021. The results are tabulated on the attached data pages for the following client designated project:

19-43862, Central Islip Union Free School District, Anthony
Alfano Building, AAB, 50 Wheeler Road, Central Islip, NY 11722

The reference number for these samples is EMSL Order #062102956. Please use this reference when calling about these samples. If you have any questions, please do not hesitate to contact me at (516) 997-7251.

Approved By:

Alger Liang, Lead Laboratory Manager

NYS ELAP 11469

**EMSL Analytical, Inc.**

528 Mineola Avenue, Carle Place, NY 11514
 Phone/Fax: (516) 997-7251 / (516) 997-7528
<http://www.EMSL.com> carleplacelab@emsl.com

EMSL Order: 062102956
 CustomerID: JCBR50
 CustomerPO:
 ProjectID:

Attn: **Meghan Gwynn**
J.C. Broderick & Associates
1775 Expressway Drive North, Suite 1
Hauppauge, NY 11788

Phone: (631) 584-5492
 Fax:
 Received: 2/17/2021 09:13 AM
 Collected: 2/17/2021

Project: 19-43862, Central Islip Union Free School District, Anthony Alfano Building, AAB, 50 Wheeler Road, Central Islip, NY 11722

Analytical Results

Client Sample Description CIUFSD-1415 **Collected:** 2/17/2021 **Lab ID:** 062102956-0001

Method	Parameter	Result	RL Units	Prep Date	Analyst	Analysis Date	Analyst
200.5	Lead	270	6.0 µg/L	2/18/2021	AL	2/19/2021	AL

Definitions:

- MDL - method detection limit
- J - Result was below the reporting limit, but at or above the MDL
- ND - Result was below the MDL.
- RL = Reporting Limit (the value below which is not defensibly quantifiable)
- D = Sample was diluted



Lead in Water: Chain of Custody for

J. C. BRODERICK AND ASSOCIATES, INC.
1775 Expressway North Hauppauge, NY 11788
TEL: (631) 584-5492 FAX: (631) 584-3395

JCB #: 19-43862
Building: Anthony Alfano Building
AAB

062106894

Client: Central Islip Union Free School District
Retest/New Install
Turn Around: Normal 1 wk / Rush _____

Sample ID	Functional Space Type	AHERA ID	Common Room Name	Outlet Type	Sample Date	Sample Time
CIUFSD-1415	KI	1039A	Conference Room Kitchen	KC	4/16/2021	6:10:00 AM
CIUFSD-1417	HA	1050	Corridor Near Men's Bathroom (1049)	WF	4/16/2021	6:14:00 AM
CIUFSD-1418	HA	2018	Corridor Near Women's Bathroom (2012)	WF	4/16/2021	6:16:00 AM

Samples Submitted 3

Pb 200.5 *[Signature]* 4/20/21

RECEIVED
EMSL ANALYTICAL, INC.
CARLE PLACE, NY
21 APR 16 PM 4: 15

Building Address
50 Wheeler Road
Central Islip, NY 11722

Analysis Type: ELAP 200.5

Lab Received: *[Signature]*

Signature: *[Signature]*

Samplers Name: Meghan Gwynn

Samplers Signature: *[Signature]*

JCB Project Manager: Meghan Gwynn



EMSL Analytical, Inc.

528 Mineola Avenue, Carle Place, NY 11514

Phone: (516) 997-7251 Fax: (516) 997-7528 Email: carleplacelab@emsl.com

Attn:

Meghan Gwynn
J.C. Broderick & Associates
1775 Expressway Drive North, Suite 1
Hauppauge, NY 11788

4/21/2021

Phone: (631) 584-5492
Fax:

The following analytical report covers the analysis performed on samples submitted to EMSL Analytical, Inc. on 4/19/2021. The results are tabulated on the attached data pages for the following client designated project:

**#19-43862, Anthony Alfano Building, Central Islip Union Free
School District, 50 Wheeler Road, Central Islip, NY 11722**

The reference number for these samples is EMSL Order #062106894. Please use this reference when calling about these samples. If you have any questions, please do not hesitate to contact me at (516) 997-7251.

Approved By:

Alger Liang, Lead Laboratory Manager

NYS ELAP 11469

**EMSL Analytical, Inc.**

528 Mineola Avenue, Carle Place, NY 11514
 Phone/Fax: (516) 997-7251 / (516) 997-7528
<http://www.EMSL.com> carleplacelab@emsl.com

EMSL Order: 062106894
 CustomerID: JCBR50
 CustomerPO:
 ProjectID:

Attn: **Meghan Gwynn**
J.C. Broderick & Associates
1775 Expressway Drive North, Suite 1
Hauppauge, NY 11788

Phone: (631) 584-5492
 Fax:
 Received: 4/19/2021 04:15 PM
 Collected: 4/16/2021

Project: #19-43862, Anthony Alfano Building, Central Islip Union Free School District, 50 Wheeler Road, Central Islip, NY 11722

Analytical Results

Client Sample Description CIUFSD-1415 **Collected:** 4/16/2021 **Lab ID:** 062106894-0001

Method	Parameter	Result	RL Units	Prep Date	Analyst	Analysis Date	Analyst
200.5	Lead	34	3.0 µg/L	4/19/2021	AM	4/20/2021	DI

Client Sample Description CIUFSD-1417 **Collected:** 4/16/2021 **Lab ID:** 062106894-0002

Method	Parameter	Result	RL Units	Prep Date	Analyst	Analysis Date	Analyst
200.5	Lead	<3.0 ND	3.0 µg/L	4/19/2021	AM	4/20/2021	DI

Client Sample Description CIUFSD-1418 **Collected:** 4/16/2021 **Lab ID:** 062106894-0003

Method	Parameter	Result	RL Units	Prep Date	Analyst	Analysis Date	Analyst
200.5	Lead	<3.0 ND	3.0 µg/L	4/19/2021	AM	4/20/2021	DI

Definitions:

- MDL - method detection limit
- J - Result was below the reporting limit, but at or above the MDL
- ND - Result was below the MDL.
- RL = Reporting Limit (the value below which is not defensibly quantifiable)
- D = Sample was diluted



062024391
Lead in Water: Chain of Custody for

J. C. BRODERICK AND ASSOCIATES, INC.
 1775 Expressway North Hauppauge, NY 11788
 TEL: (631) 584-5492 FAX: (631) 584-3395

JCB #: 19-43862
Building: Central Islip High School
 CIHS

Client:
 Central Islip Union Free School District
Retest/New Install
Turn Around: Normal 1 wk Rush _____

Sample ID	Functional Space Type	AHERA ID	Common Room Name	Outlet Type	Sample Date	Sample Time
CIUFSD-0465	OF	1136G	Main Office Side Office	WC	12/22/2020	5:06:00 AM
CIUFSD-0466	OF	1136G	Main Office Side Office	KC	12/22/2020	5:06:00 AM
CIUFSD-0467	BR	1136B	Main Office Faculty Men's Bathroom	BF	12/22/2020	5:03:00 AM
CIUFSD-0468	BR	1136B	Main Office Faculty Men's Bathroom	BF	12/22/2020	5:03:00 AM
CIUFSD-0469	BR	1136C	Main Office Faculty Women's Bathroom	BF	12/22/2020	5:05:00 AM
CIUFSD-0470	BR	1136C	Main Office Faculty Women's Bathroom	BF	12/22/2020	5:05:00 AM
CIUFSD-0471	BR	1136D1	Main Office Principal's Office Bathroom	BF	12/22/2020	5:02:00 AM
CIUFSD-0472	OF	1136D	Main Office Principal's Office	BW	12/22/2020	5:07:00 AM
CIUFSD-0473	HA	1127	Corridor Outside of Guidance Suite (1134)	DW	12/22/2020	5:00:00 AM
CIUFSD-0474	CR	1084G	Room 101	CF	12/22/2020	5:10:00 AM
CIUFSD-0475	CR	1085	Room 102	CF	12/22/2020	5:10:00 AM
CIUFSD-0476	CR	1086	Room 103	CF	12/22/2020	5:12:00 AM
CIUFSD-0477	CR	1087	Room 104	CF	12/22/2020	5:13:00 AM
CIUFSD-0478	OF	1117	Office Across Room 104	KC	12/22/2020	5:14:00 AM
CIUFSD-0479	CR	1088	Room 105	CF	12/22/2020	5:15:00 AM
CIUFSD-0485	OF	1114	Room 107B	BW	12/22/2020	7:12:00 AM
CIUFSD-0489	CR	1090	Room 107	CF	12/22/2020	5:16:00 AM
CIUFSD-0490	HA	1127	Corridor Outside Room 107A (1112)	DW	12/22/2020	5:15:00 AM

Building Address
 85 Wheeler Road
 Central Islip, NY 11722

Pb 200.5 -
A. L...
 12/19/21

Analysis Type: ELAP 200.5 **Ⓢ**
Lab Received: Unique Mxcel
Signature: *Lim 12/22/20 4:14 AM*

Samplers Name: *Alina Castelli*
Samplers Signature: *Alina Castelli*
JCB Project Manager: *Meghan Gwynn*



062024391
Lead in Water: Chain of Custody for

J. C. BRODERICK AND ASSOCIATES, INC.
 1775 Expressway North Hauppauge, NY 11788
 TEL: (631) 584-5492 FAX: (631) 584-3395

JCB #: 19-43862
 Building: Central Islip High School
 CIHS

Client: Central Islip Union Free School District
 Retest/New Install []
 Turn Around: Normal 1 wk Rush _____

Sample ID	Functional Space Type	AHERA ID	Common Room Name	Outlet Type	Sample Date	Sample Time
CIUFSD-0493	CR	1091	Room 108	CF	12/22/2020	5:18:00 AM
CIUFSD-0494	CR	1092	Room 109	CF	12/22/2020	5:17:00 AM
CIUFSD-0502	HA	1127	Corridor Outside Room 115 (1102)	DW	12/22/2020	5:19:00 AM
CIUFSD-0509	OF	2040	Mathematics Suite	KC	12/22/2020	5:26:00 AM
CIUFSD-0510	ST	2040B	Mathematics Suite Office 2	BW	12/22/2020	5:26:00 AM
CIUFSD-0517	HA	2046	Corridor Outside Math Storage (2035)	DW	12/22/2020	5:25:00 AM
CIUFSD-0526	HA	2046	Corridor Outside Room 213 (2011)	DW	12/22/2020	5:24:00 AM
CIUFSD-0528	OF	2025A	Library Office 1	KC	12/22/2020	5:22:00 AM
CIUFSD-0529	HA	2046	Corridor Outside Room 203 (2021)	DW	12/22/2020	5:27:00 AM
CIUFSD-0530	NO	1133A	Health Office	NS	12/22/2020	5:34:00 AM
CIUFSD-0531	BR	1133A2	Health Office Bathroom 1	BF	12/22/2020	5:35:00 AM
CIUFSD-0532	BR	1133A3	Health Office Bathroom 2	BF	12/22/2020	5:34:00 AM
CIUFSD-0534	HA	1032	Corridor Outside Faculty Dining Room (1029)	WF	12/22/2020	5:36:00 AM
CIUFSD-0536	SC	1000	Science Research Class	SF	12/22/2020	5:39:00 AM
CIUFSD-0539	HA	1006	Corridor Outside Room 300 (1004)	WC	12/22/2020	5:39:00 AM
CIUFSD-0584	OF	1021	Climatorium	KC	12/22/2020	7:21:00 AM
CIUFSD-0585	HA	1024	Corridor Outside Climatorium (1021)	WC	12/22/2020	5:45:00 AM
CIUFSD-0608	HA	1032	Corridor Outside Cafeteria (1046)	WF	12/22/2020	5:47:00 AM

Building Address

85 Wheeler Road
 Central Islip, NY 11722

Pb200.5-

A. J. [Signature] 12/19/21

Analysis Type: ELAP 200.5 *(AU)*

Lab Received: Unique McKay

Signature: [Signature]

Samplers Name: A. K. No Castle 11/22/20

Samplers Signature: [Signature]

JCB Project Manager: M.P. Khan Gwynn



062024391
Lead in Water: Chain of Custody for

J. C. BRODERICK AND ASSOCIATES, INC.
 1775 Expressway North Hauppauge, NY 11788
 TEL: (631) 584-5492 FAX: (631) 584-3395

JCB #: 19-43862
 Building: Central Islip High School
 CIHS

Client: Central Islip Union Free School District
 Retest/New Install
 Turn Around: Normal 1 wk Rush _____

Sample ID	Functional Space Type	AMERA ID	Common Room Name	Outlet Type	Sample Date	Sample Time
CIUFSD-0616	BR	1053A	Kitchen Locker Room	BF	12/22/2020	4:43:00 AM
CIUFSD-0617	BR	1053A	Kitchen Locker Room	BF	12/22/2020	4:43:00 AM
CIUFSD-0618	SA	1050	Kitchen Serving Room	HW	12/22/2020	4:50:00 AM
CIUFSD-0619	SA	1050	Kitchen Serving Room	HW	12/22/2020	4:50:00 AM
CIUFSD-0620	SA	1051	Kitchen Storage	HW	12/22/2020	4:53:00 AM
CIUFSD-0621	KI	1053	Kitchen	HW	12/22/2020	4:41:00 AM
CIUFSD-0622	KI	1053	Kitchen	KC	12/22/2020	4:42:00 AM
CIUFSD-0623	SA	1052	Kitchen Serving Area near Faculty Dining	HW	12/22/2020	4:54:00 AM
CIUFSD-0624	SA	1052	Kitchen Serving Area near Faculty Dining	CP	12/22/2020	4:54:00 AM
CIUFSD-0625	SA	1052	Kitchen Serving Area near Faculty Dining	HW	12/22/2020	4:55:00 AM
CIUFSD-0627	KI	1053	Kitchen	WF	12/22/2020	4:48:00 AM
CIUFSD-0628	KI	1053	Kitchen	HW	12/22/2020	4:45:00 AM
CIUFSD-0629	KI	1053	Kitchen	KC	12/22/2020	4:45:00 AM
CIUFSD-0630	KI	1053	Kitchen	KC	12/22/2020	4:46:00 AM
CIUFSD-0631	KI	1053	Kitchen	HW	12/22/2020	4:50:00 AM
CIUFSD-0632	KI	1053	Kitchen	KC	12/22/2020	4:52:00 AM
CIUFSD-0633	KI	1053	Kitchen	HW	12/22/2020	4:49:00 AM
CIUFSD-0634	KI	1053	Kitchen	PK	12/22/2020	4:50:00 AM

STATION
 1
 2
 3
 4
 5
 6
 7
 8
 9
 10
 11
 12
 13
 14
 15
 16
 17
 18
 19
 20
 21
 22
 23
 24
 25
 26
 27
 28
 29
 30
 31
 32
 33
 34
 35
 36
 37
 38
 39
 40
 41
 42
 43
 44
 45
 46
 47
 48
 49
 50
 51
 52
 53
 54
 55
 56
 57
 58
 59
 60
 61
 62
 63
 64
 65
 66
 67
 68
 69
 70
 71
 72
 73
 74
 75
 76
 77
 78
 79
 80
 81
 82
 83
 84
 85
 86
 87
 88
 89
 90
 91
 92
 93
 94
 95
 96
 97
 98
 99
 100

Building Address
 85 Wheeler Road
 Central Islip, NY 11722

Pb200.5-
A. Leung 01/19/21

Analysis Type: ELAP 200.5 AL
 Lab Received: Unique McKay
 Signature: LM 12/22/20 4:44pm

Samplers Name: Ariana Castelluzzo
 Samplers Signature: Ariana Castelluzzo
 JCB Project Manager: Meghan Gwynn



062024391
Lead in Water: Chain of Custody for

J. C. BRODERICK AND ASSOCIATES, INC.
 1775 Expressway North Hauppauge, NY 11788
 TEL: (631) 584-5492 FAX: (631) 584-3395

JCB #: 19-43862
Building: Central Islip High School
 CIHS

Client: Central Islip Union Free School District
Retest/New Install
Turn Around: Normal 1 wk Rush _____

Sample ID	Functional Space Type	AHERA ID	Common Room Name	Outlet Type	Sample Date	Sample Time
CIUFSD-0635	KI	1053	Kitchen	PK	12/22/2020	4:50:00 AM
CIUFSD-0646	HA	1037	Corridor Outside Women's Faculty Bathroom (1038)	WC	12/22/2020	5:50:00 AM
CIUFSD-0649	HA	1064	Corridor outside Room 509 (1055)	WC	12/22/2020	5:52:00 AM
CIUFSD-0651	SP	1055	Room 509 Transportation Lab	WC	12/22/2020	5:53:00 AM
CIUFSD-0653	SP	1057	Room 511 Communications Lab	WC	12/22/2020	5:56:00 AM
CIUFSD-0656	SP	1059	Room 513 Wood Technology Lab	WC	12/22/2020	5:58:00 AM
CIUFSD-0659	SP	1066	Room 508 Computer Lab	CF	12/22/2020	5:58:00 AM
CIUFSD-0660	HE	1068	Room 506 Family Consumer Science	EC	12/22/2020	6:00:00 AM
CIUFSD-0661	HE	1068	Room 506 Family Consumer Science	EC	12/22/2020	6:00:00 AM
CIUFSD-0662	HE	1068	Room 506 Family Consumer Science	EC	12/22/2020	6:00:00 AM
CIUFSD-0663	HE	1068	Room 506 Family Consumer Science	EC	12/22/2020	6:00:00 AM
CIUFSD-0664	HE	1068	Room 506 Family Consumer Science	EC	12/22/2020	6:00:00 AM
CIUFSD-0665	HA	1072	Corridor Outside Room 505 (1069)	WC	12/22/2020	6:01:00 AM
CIUFSD-0666	CR	1069	Room 505	KC	12/22/2020	6:01:00 AM
CIUFSD-0667	BR	1069B1	Room 505 Office Bathroom	BF	12/22/2020	6:01:00 AM
CIUFSD-0669	OF	1071	Room 503	KC	12/22/2020	6:02:00 AM
CIUFSD-0670	LR	1143	Girl's Pool Locker Room	DW	12/22/2020	6:26:00 AM
CIUFSD-0674	BR	1141C1	Pool Boy's Locker Room Office Bathroom	BF	12/22/2020	6:28:00 AM

Building Address
 85 Wheeler Road
 Central Islip, NY 11722

Pb 200.5-
A. Leung 01/19/21

Analysis Type: ELAP 200.5 (AU)
Lab Received: Unique McKay
Signature: *um 12/22/20 4:14:00m*

Samplers Name: *Olivia G...*
Samplers Signature: *Olivia G...*
JCB Project Manager: *Meghan Gwynn*



062024391 Lead in Water: Chain of Custody for

J. C. BRODERICK AND ASSOCIATES, INC.
1775 Expressway North Hauppauge, NY 11788
TEL: (631) 584-5492 FAX: (631) 584-3395

JCB #: 19-43862
Building: Central Islip High School
CIHS

Client: Central Islip Union Free School District
Retest/New Install []
Turn Around: Normal 1 wk Rush _____

Sample ID	Functional Space Type	AHERA ID	Common Room Name	Outlet Type	Sample Date	Sample Time
CIUFSD-0675	LR	1141	Pool Boy's Locker Room	DW	12/22/2020	6:29:00 AM
CIUFSD-0678	HA	1128	Corridor Outside Ladies Restroom (1077)	WC	12/22/2020	6:03:00 AM
CIUFSD-0679	BR	1077	Faculty Women's Bathroom	BF	12/22/2020	6:04:00 AM
CIUFSD-0680	BR	1077	Faculty Women's Bathroom	BF	12/22/2020	6:04:00 AM
CIUFSD-0681	BR	1076	Boy's Bathroom	BF	12/22/2020	6:05:00 AM
CIUFSD-0682	BR	1076	Boy's Bathroom	BF	12/22/2020	6:05:00 AM
CIUFSD-0684	BR	3000	Faculty Restroom	BF	12/22/2020	6:10:00 AM
CIUFSD-0685	BR	3001	Faculty Restroom	BF	12/22/2020	6:10:00 AM
CIUFSD-0707	HA	3020	Corridor Adjacent to Bathrooms (3008/3009)	DW	12/22/2020	6:11:00 AM
CIUFSD-0708	HA	3020	Corridor Adjacent to Bathrooms (3008/3009)	DW	12/22/2020	6:11:00 AM
CIUFSD-0709	BR	3008	Girls Bathroom	BF	12/22/2020	6:12:00 AM
CIUFSD-0710	BR	3008	Girls Bathroom	BF	12/22/2020	6:12:00 AM
CIUFSD-0711	BR	3008	Girls Bathroom	BF	12/22/2020	6:12:00 AM
CIUFSD-0712	BR	3009	Boys Bathroom	BF	12/22/2020	6:13:00 AM
CIUFSD-0713	BR	3009	Boys Bathroom	BF	12/22/2020	6:13:00 AM
CIUFSD-0714	BR	3009	Boys Bathroom	BF	12/22/2020	6:13:00 AM
CIUFSD-0735	HA	4018	Corridor Outside Bathrooms (4004/4005)	DW	12/22/2020	6:16:00 AM
CIUFSD-0736	HA	4018	Corridor Outside Bathrooms (4004/4005)	DW	12/22/2020	6:17:00 AM

Building Address
85 Wheeler Road
Central Islip, NY 11722

Pb200.5 -
A. Lunny 01/19/21

Analysis Type: ELAP 200.5 (AU)
Lab Received: Unique Method
Signature: um 12/22/20 @ 4:14 PM

Samplers Name: Alina Castelluzzo
Samplers Signature: Alina Castelluzzo
JCB Project Manager: Meghan Gwynn

STATE OF NEW YORK
DEPARTMENT OF ENVIRONMENTAL CONSERVATION
LABORATORY



062024391
Lead in Water: Chain of Custody for

J. C. BRODERICK AND ASSOCIATES, INC.
 1775 Expressway North Hauppauge, NY 11788
 TEL: (631) 584-5492 FAX: (631) 584-3395

JCB #: 19-43862
 Building: Central Islip High School
 CIHS

Client: Central Islip Union Free School District
 Retest/New Install []
 Turn Around: Normal 1 wk Rush _____

Sample ID	Functional Space Type	AHERA ID	Common Room Name	Outlet Type	Sample Date	Sample Time
CIUFSD-0737	BR	4004	Girls Bathroom	BF	12/22/2020	6:19:00 AM
CIUFSD-0738	BR	4004	Girls Bathroom	BF	12/22/2020	6:19:00 AM
CIUFSD-0739	BR	4004	Girls Bathroom	BF	12/22/2020	6:19:00 AM
CIUFSD-0740	BR	4005	Boys Bathroom	BF	12/22/2020	6:19:00 AM
CIUFSD-0741	BR	4005	Boys Bathroom	BF	12/22/2020	6:19:00 AM
CIUFSD-0742	BR	4005	Boys Bathroom	BF	12/22/2020	6:19:00 AM
CIUFSD-0745	HA	0005	Corridor Outside Room 19	WF	12/22/2020	7:00.00 AM
CIUFSD-0746	LR	0028	Girl's Locker Room	DW	12/22/2020	6:55:00 AM
CIUFSD-0753	LR	0025	Team Lockers A	DW	12/22/2020	6:42:00 AM
CIUFSD-0754	HA	1062	Stairwell near Psychologist Office	DW	12/22/2020	6:31:00 AM
CIUFSD-0755	HA	1063	Stairwell near Room 511 Communications Lab	DW	12/22/2020	6:32:00 AM
CIUFSD-0761	HA	1132	Gym Stairwell to Basement Corridor	DW	12/22/2020	6:35:00 AM
CIUFSD-0774	BR	1040A	Custodial Locker Room Bathroom	BF	12/22/2020	7:19:00 AM
CIUFSD-1411	BR	0015A	P.E. Office Bathroom	BF	12/22/2020	6:39:00 AM
CIUFSD-1412	BR	0024A	Coach Locker Room Bathroom	BF	12/22/2020	6:45:00 AM
CIUFSD-1413	OF	0031	Athletic Trainer Office	IM	12/22/2020	6:47:00 AM
CIUFSD-1414	BR	0031A	Athletic Trainer Office Bathroom	BF	12/22/2020	6:48:00 AM

Samples Submitted 107

Building Address

85 Wheeler Road
 Central Islip, NY 11722

Pb200.5-

A. J. [Signature]
 01/14/21

Analysis Type: ELAP 200.5 AC

Lab Received: Unique Micro

Signature: lum 12/22/20 4:15pm

Samplers Name: Alina Costantino

Samplers Signature: [Signature]

JCB Project Manager: Meghan Gwynn

DO NOT REMOVE THIS STAMP
 12/22/2020 2:22 PM
 ANALYTICAL LAB



EMSL Analytical, Inc.

528 Mineola Avenue, Carle Place, NY 11514

Phone: (516) 997-7251 Fax: (516) 997-7528 Email: carleplacelab@emsl.com

Attn:

Meghan Gwynn
J.C. Broderick & Associates
1775 Expressway Drive North, Suite 1
Hauppauge, NY 11788

2/4/2021

Phone: (631) 584-5492

Fax:

The following analytical report covers the analysis performed on samples submitted to EMSL Analytical, Inc. on 12/22/2020. The results are tabulated on the attached data pages for the following client designated project:

Central Islip High School, 85 Wheeler Road, Central Islip, NY
11722, Central Islip Union Free School District, 19-43862

The reference number for these samples is EMSL Order #062024391. Please use this reference when calling about these samples. If you have any questions, please do not hesitate to contact me at (516) 997-7251.

Approved By:

Alger Liang, Lead Laboratory Manager

NYS ELAP 11469

**EMSL Analytical, Inc.**

528 Mineola Avenue, Carle Place, NY 11514
 Phone/Fax: (516) 997-7251 / (516) 997-7528
<http://www.EMSL.com> carleplacelab@emsl.com

EMSL Order: 062024391
 CustomerID: JCBR50
 CustomerPO:
 ProjectID:

Attn: **Meghan Gwynn**
J.C. Broderick & Associates
1775 Expressway Drive North, Suite 1
Hauppauge, NY 11788

Phone: (631) 584-5492
 Fax:
 Received: 12/22/2020 04:14 PM
 Collected: 12/22/2020

Project: **Central Islip High School, 85 Wheeler Road, Central Islip, NY 11722, Central Islip Union Free School District, 19-43862**

Analytical Results

<i>Client Sample Description</i>		<i>Collected:</i>	<i>Lab ID:</i>				
CIUFSD-0465		12/22/2020	062024391-0001				
<i>Method</i>	<i>Parameter</i>	<i>Result</i>	<i>RL Units</i>	<i>Prep Date</i>	<i>Analyst</i>	<i>Analysis Date</i>	<i>Analyst</i>
200.5	Lead	38	3.0 µg/L	1/18/2021	AM	1/19/2021	AL
<i>Client Sample Description</i>		<i>Collected:</i>	<i>Lab ID:</i>				
CIUFSD-0466		12/22/2020	062024391-0002				
<i>Method</i>	<i>Parameter</i>	<i>Result</i>	<i>RL Units</i>	<i>Prep Date</i>	<i>Analyst</i>	<i>Analysis Date</i>	<i>Analyst</i>
200.5	Lead	<3.0 ND	3.0 µg/L	1/18/2021	AM	1/19/2021	AL
<i>Client Sample Description</i>		<i>Collected:</i>	<i>Lab ID:</i>				
CIUFSD-0467		12/22/2020	062024391-0003				
<i>Method</i>	<i>Parameter</i>	<i>Result</i>	<i>RL Units</i>	<i>Prep Date</i>	<i>Analyst</i>	<i>Analysis Date</i>	<i>Analyst</i>
200.5	Lead	4.6	3.0 µg/L	1/18/2021	AM	1/19/2021	AL
<i>Client Sample Description</i>		<i>Collected:</i>	<i>Lab ID:</i>				
CIUFSD-0468		12/22/2020	062024391-0004				
<i>Method</i>	<i>Parameter</i>	<i>Result</i>	<i>RL Units</i>	<i>Prep Date</i>	<i>Analyst</i>	<i>Analysis Date</i>	<i>Analyst</i>
200.5	Lead	3.5	3.0 µg/L	1/18/2021	AM	1/19/2021	AL
<i>Client Sample Description</i>		<i>Collected:</i>	<i>Lab ID:</i>				
CIUFSD-0469		12/22/2020	062024391-0005				
<i>Method</i>	<i>Parameter</i>	<i>Result</i>	<i>RL Units</i>	<i>Prep Date</i>	<i>Analyst</i>	<i>Analysis Date</i>	<i>Analyst</i>
200.5	Lead	1.8 J	3.0 µg/L	1/18/2021	AM	1/19/2021	AL
Lead MDL: 1.0µg/L							
<i>Client Sample Description</i>		<i>Collected:</i>	<i>Lab ID:</i>				
CIUFSD-0470		12/22/2020	062024391-0006				
<i>Method</i>	<i>Parameter</i>	<i>Result</i>	<i>RL Units</i>	<i>Prep Date</i>	<i>Analyst</i>	<i>Analysis Date</i>	<i>Analyst</i>
200.5	Lead	1.2 J	3.0 µg/L	1/18/2021	AM	1/19/2021	AL
Lead MDL: 1.0µg/L							
<i>Client Sample Description</i>		<i>Collected:</i>	<i>Lab ID:</i>				
CIUFSD-0471		12/22/2020	062024391-0007				
<i>Method</i>	<i>Parameter</i>	<i>Result</i>	<i>RL Units</i>	<i>Prep Date</i>	<i>Analyst</i>	<i>Analysis Date</i>	<i>Analyst</i>
200.5	Lead	8.0	3.0 µg/L	1/18/2021	AM	1/19/2021	AL



EMSL Analytical, Inc.

528 Mineola Avenue, Carle Place, NY 11514
 Phone/Fax: (516) 997-7251 / (516) 997-7528
<http://www.EMSL.com> carleplacelab@emsl.com

EMSL Order: 062024391
 CustomerID: JCBR50
 CustomerPO:
 ProjectID:

Attn: **Meghan Gwynn**
J.C. Broderick & Associates
1775 Expressway Drive North, Suite 1
Hauppauge, NY 11788

Phone: (631) 584-5492
 Fax:
 Received: 12/22/2020 04:14 PM
 Collected: 12/22/2020

Project: Central Islip High School, 85 Wheeler Road, Central Islip, NY 11722, Central Islip Union Free School District, 19-43862

Analytical Results

Client Sample Description		CIUFSD-0472	Collected:	12/22/2020	Lab ID:	062024391-0008	
Method	Parameter	Result	RL Units	Prep Date	Analyst	Analysis Date	Analyst
200.5	Lead	<3.0 ND	3.0 µg/L	1/18/2021	AM	1/19/2021	AL
Client Sample Description		CIUFSD-0473	Collected:	12/22/2020	Lab ID:	062024391-0009	
Method	Parameter	Result	RL Units	Prep Date	Analyst	Analysis Date	Analyst
200.5	Lead	2.9 J	3.0 µg/L	1/18/2021	AM	1/19/2021	AL
Lead MDL: 1.0µg/L							
Client Sample Description		CIUFSD-0474	Collected:	12/22/2020	Lab ID:	062024391-0010	
Method	Parameter	Result	RL Units	Prep Date	Analyst	Analysis Date	Analyst
200.5	Lead	6.7	3.0 µg/L	1/18/2021	AM	1/19/2021	AL
Client Sample Description		CIUFSD-0475	Collected:	12/22/2020	Lab ID:	062024391-0011	
Method	Parameter	Result	RL Units	Prep Date	Analyst	Analysis Date	Analyst
200.5	Lead	3.1	3.0 µg/L	1/18/2021	AM	1/19/2021	AL
Client Sample Description		CIUFSD-0476	Collected:	12/22/2020	Lab ID:	062024391-0012	
Method	Parameter	Result	RL Units	Prep Date	Analyst	Analysis Date	Analyst
200.5	Lead	27	3.0 µg/L	1/18/2021	AM	1/19/2021	AL
Client Sample Description		CIUFSD-0477	Collected:	12/22/2020	Lab ID:	062024391-0013	
Method	Parameter	Result	RL Units	Prep Date	Analyst	Analysis Date	Analyst
200.5	Lead	3.3	3.0 µg/L	1/18/2021	AM	1/19/2021	AL
Client Sample Description		CIUFSD-0478	Collected:	12/22/2020	Lab ID:	062024391-0014	
Method	Parameter	Result	RL Units	Prep Date	Analyst	Analysis Date	Analyst
200.5	Lead	<3.0 ND	3.0 µg/L	1/18/2021	AM	1/19/2021	AL
Client Sample Description		CIUFSD-0479	Collected:	12/22/2020	Lab ID:	062024391-0015	
Method	Parameter	Result	RL Units	Prep Date	Analyst	Analysis Date	Analyst

**EMSL Analytical, Inc.**

528 Mineola Avenue, Carle Place, NY 11514
 Phone/Fax: (516) 997-7251 / (516) 997-7528
<http://www.EMSL.com> carleplacelab@emsl.com

EMSL Order: 062024391
 CustomerID: JCBR50
 CustomerPO:
 ProjectID:

Attn: **Meghan Gwynn**
J.C. Broderick & Associates
1775 Expressway Drive North, Suite 1
Hauppauge, NY 11788

Phone: (631) 584-5492
 Fax:
 Received: 12/22/2020 04:14 PM
 Collected: 12/22/2020

Project: Central Islip High School, 85 Wheeler Road, Central Islip, NY 11722, Central Islip Union Free School District, 19-43862

Analytical Results

Client Sample Description		CIUFSD-0479	Collected:	12/22/2020	Lab ID:	062024391-0015	
Method	Parameter	Result	RL Units	Prep Date	Analyst	Analysis Date	Analyst
200.5	Lead	<3.0 ND	3.0 µg/L	1/18/2021	AM	1/19/2021	AL
Client Sample Description		CIUFSD-0485	Collected:	12/22/2020	Lab ID:	062024391-0016	
Method	Parameter	Result	RL Units	Prep Date	Analyst	Analysis Date	Analyst
200.5	Lead	<3.0 ND	3.0 µg/L	1/18/2021	AM	1/19/2021	AL
Client Sample Description		CIUFSD-0489	Collected:	12/22/2020	Lab ID:	062024391-0017	
Method	Parameter	Result	RL Units	Prep Date	Analyst	Analysis Date	Analyst
200.5	Lead	20	3.0 µg/L	1/18/2021	AM	1/19/2021	AL
Client Sample Description		CIUFSD-0490	Collected:	12/22/2020	Lab ID:	062024391-0018	
Method	Parameter	Result	RL Units	Prep Date	Analyst	Analysis Date	Analyst
200.5	Lead	5.9	3.0 µg/L	1/18/2021	AM	1/19/2021	AL
Client Sample Description		CIUFSD-0493	Collected:	12/22/2020	Lab ID:	062024391-0019	
Method	Parameter	Result	RL Units	Prep Date	Analyst	Analysis Date	Analyst
200.5	Lead	4.7	3.0 µg/L	1/18/2021	AM	1/19/2021	AL
Client Sample Description		CIUFSD-0494	Collected:	12/22/2020	Lab ID:	062024391-0020	
Method	Parameter	Result	RL Units	Prep Date	Analyst	Analysis Date	Analyst
200.5	Lead	2.3 J	3.0 µg/L	1/18/2021	AM	1/19/2021	AL
Lead MDL: 1.0µg/L							
Client Sample Description		CIUFSD-0502	Collected:	12/22/2020	Lab ID:	062024391-0021	
Method	Parameter	Result	RL Units	Prep Date	Analyst	Analysis Date	Analyst
200.5	Lead	3.7	3.0 µg/L	1/18/2021	AM	1/19/2021	AL
Client Sample Description		CIUFSD-0509	Collected:	12/22/2020	Lab ID:	062024391-0022	
Method	Parameter	Result	RL Units	Prep Date	Analyst	Analysis Date	Analyst

**EMSL Analytical, Inc.**

528 Mineola Avenue, Carle Place, NY 11514
 Phone/Fax: (516) 997-7251 / (516) 997-7528
<http://www.EMSL.com> carleplacelab@emsl.com

EMSL Order: 062024391
 CustomerID: JCBR50
 CustomerPO:
 ProjectID:

Attn: **Meghan Gwynn**
J.C. Broderick & Associates
1775 Expressway Drive North, Suite 1
Hauppauge, NY 11788

Phone: (631) 584-5492
 Fax:
 Received: 12/22/2020 04:14 PM
 Collected: 12/22/2020

Project: Central Islip High School, 85 Wheeler Road, Central Islip, NY 11722, Central Islip Union Free School District, 19-43862

Analytical Results

<i>Client Sample Description</i>		<i>Collected:</i>	<i>Lab ID:</i>				
CIUFSD-0509		12/22/2020	062024391-0022				
<i>Method</i>	<i>Parameter</i>	<i>Result</i>	<i>RL Units</i>	<i>Prep Date</i>	<i>Analyst</i>	<i>Analysis Date</i>	<i>Analyst</i>
200.5	Lead	1.4 J	3.0 µg/L	1/18/2021	AM	1/19/2021	AL
Lead MDL: 1.0µg/L							
CIUFSD-0510		12/22/2020	062024391-0023				
<i>Method</i>	<i>Parameter</i>	<i>Result</i>	<i>RL Units</i>	<i>Prep Date</i>	<i>Analyst</i>	<i>Analysis Date</i>	<i>Analyst</i>
200.5	Lead	<3.0 ND	3.0 µg/L	1/18/2021	AM	1/19/2021	AL
CIUFSD-0517		12/22/2020	062024391-0024				
<i>Method</i>	<i>Parameter</i>	<i>Result</i>	<i>RL Units</i>	<i>Prep Date</i>	<i>Analyst</i>	<i>Analysis Date</i>	<i>Analyst</i>
200.5	Lead	2.0 J	3.0 µg/L	1/18/2021	AM	1/19/2021	AL
Lead MDL: 1.0µg/L							
CIUFSD-0526		12/22/2020	062024391-0025				
<i>Method</i>	<i>Parameter</i>	<i>Result</i>	<i>RL Units</i>	<i>Prep Date</i>	<i>Analyst</i>	<i>Analysis Date</i>	<i>Analyst</i>
200.5	Lead	1.8 J	3.0 µg/L	1/18/2021	AM	1/19/2021	AL
Lead MDL: 1.0µg/L							
CIUFSD-0528		12/22/2020	062024391-0026				
<i>Method</i>	<i>Parameter</i>	<i>Result</i>	<i>RL Units</i>	<i>Prep Date</i>	<i>Analyst</i>	<i>Analysis Date</i>	<i>Analyst</i>
200.5	Lead	7.4	3.0 µg/L	1/18/2021	AM	1/19/2021	AL
CIUFSD-0529		12/22/2020	062024391-0027				
<i>Method</i>	<i>Parameter</i>	<i>Result</i>	<i>RL Units</i>	<i>Prep Date</i>	<i>Analyst</i>	<i>Analysis Date</i>	<i>Analyst</i>
200.5	Lead	<3.0 ND	3.0 µg/L	1/18/2021	AM	1/19/2021	AL
CIUFSD-0530		12/22/2020	062024391-0028				
<i>Method</i>	<i>Parameter</i>	<i>Result</i>	<i>RL Units</i>	<i>Prep Date</i>	<i>Analyst</i>	<i>Analysis Date</i>	<i>Analyst</i>
200.5	Lead	1.4 J	3.0 µg/L	1/18/2021	AM	1/19/2021	AL
Lead MDL: 1.0µg/L							

**EMSL Analytical, Inc.**

528 Mineola Avenue, Carle Place, NY 11514
 Phone/Fax: (516) 997-7251 / (516) 997-7528
<http://www.EMSL.com> carleplacelab@emsl.com

EMSL Order: 062024391
 CustomerID: JCBR50
 CustomerPO:
 ProjectID:

Attn: **Meghan Gwynn**
J.C. Broderick & Associates
1775 Expressway Drive North, Suite 1
Hauppauge, NY 11788

Phone: (631) 584-5492
 Fax:
 Received: 12/22/2020 04:14 PM
 Collected: 12/22/2020

Project: Central Islip High School, 85 Wheeler Road, Central Islip, NY 11722, Central Islip Union Free School District, 19-43862

Analytical Results

<i>Client Sample Description</i>		<i>Collected:</i>	<i>Lab ID:</i>				
<i>Method</i>	<i>Parameter</i>	<i>Result</i>	<i>RL Units</i>	<i>Prep Date</i>	<i>Analyst</i>	<i>Analysis Date</i>	<i>Analyst</i>
<i>Client Sample Description</i> CIUFSD-0531		<i>Collected:</i> 12/22/2020	<i>Lab ID:</i> 062024391-0029				
200.5	Lead	8.0	3.0 µg/L	1/18/2021	AM	1/19/2021	AL
<i>Client Sample Description</i> CIUFSD-0532		<i>Collected:</i> 12/22/2020	<i>Lab ID:</i> 062024391-0030				
200.5	Lead	2.2 J	3.0 µg/L	1/18/2021	AM	1/19/2021	AL
Lead MDL: 1.0µg/L							
<i>Client Sample Description</i> CIUFSD-0534		<i>Collected:</i> 12/22/2020	<i>Lab ID:</i> 062024391-0031				
200.5	Lead	<3.0 ND	3.0 µg/L	1/18/2021	AM	1/19/2021	AL
<i>Client Sample Description</i> CIUFSD-0536		<i>Collected:</i> 12/22/2020	<i>Lab ID:</i> 062024391-0032				
200.5	Lead	<3.0 ND	3.0 µg/L	1/18/2021	AM	1/19/2021	AL
<i>Client Sample Description</i> CIUFSD-0539		<i>Collected:</i> 12/22/2020	<i>Lab ID:</i> 062024391-0033				
200.5	Lead	5.1	3.0 µg/L	1/18/2021	AM	1/19/2021	AL
<i>Client Sample Description</i> CIUFSD-0584		<i>Collected:</i> 12/22/2020	<i>Lab ID:</i> 062024391-0034				
200.5	Lead	35	3.0 µg/L	1/18/2021	AM	1/19/2021	AL
<i>Client Sample Description</i> CIUFSD-0585		<i>Collected:</i> 12/22/2020	<i>Lab ID:</i> 062024391-0035				
200.5	Lead	<3.0 ND	3.0 µg/L	1/18/2021	AM	1/19/2021	AL
<i>Client Sample Description</i> CIUFSD-0608		<i>Collected:</i> 12/22/2020	<i>Lab ID:</i> 062024391-0036				
<i>Method</i>	<i>Parameter</i>	<i>Result</i>	<i>RL Units</i>	<i>Prep Date</i>	<i>Analyst</i>	<i>Analysis Date</i>	<i>Analyst</i>

**EMSL Analytical, Inc.**

528 Mineola Avenue, Carle Place, NY 11514
 Phone/Fax: (516) 997-7251 / (516) 997-7528
<http://www.EMSL.com> carleplacelab@emsl.com

EMSL Order: 062024391
 CustomerID: JCBR50
 CustomerPO:
 ProjectID:

Attn: **Meghan Gwynn**
J.C. Broderick & Associates
1775 Expressway Drive North, Suite 1
Hauppauge, NY 11788

Phone: (631) 584-5492
 Fax:
 Received: 12/22/2020 04:14 PM
 Collected: 12/22/2020

Project: Central Islip High School, 85 Wheeler Road, Central Islip, NY 11722, Central Islip Union Free School District, 19-43862

Analytical Results

Client Sample Description		CIUFSD-0608	Collected:	12/22/2020	Lab ID:	062024391-0036	
Method	Parameter	Result	RL Units	Prep Date	Analyst	Analysis Date	Analyst
200.5	Lead	<3.0 ND	3.0 µg/L	1/18/2021	AM	1/19/2021	AL
Client Sample Description		CIUFSD-0616	Collected:	12/22/2020	Lab ID:	062024391-0037	
Method	Parameter	Result	RL Units	Prep Date	Analyst	Analysis Date	Analyst
200.5	Lead	8.3	3.0 µg/L	1/18/2021	AM	1/19/2021	AL
Client Sample Description		CIUFSD-0617	Collected:	12/22/2020	Lab ID:	062024391-0038	
Method	Parameter	Result	RL Units	Prep Date	Analyst	Analysis Date	Analyst
200.5	Lead	1.9 J	3.0 µg/L	1/18/2021	AM	1/19/2021	AL
Lead MDL: 1.0µg/L							
Client Sample Description		CIUFSD-0618	Collected:	12/22/2020	Lab ID:	062024391-0039	
Method	Parameter	Result	RL Units	Prep Date	Analyst	Analysis Date	Analyst
200.5	Lead	<3.0 ND	3.0 µg/L	1/18/2021	AM	1/19/2021	AL
Client Sample Description		CIUFSD-0619	Collected:	12/22/2020	Lab ID:	062024391-0040	
Method	Parameter	Result	RL Units	Prep Date	Analyst	Analysis Date	Analyst
200.5	Lead	<3.0 ND	3.0 µg/L	1/18/2021	AM	1/19/2021	AL
Client Sample Description		CIUFSD-0620	Collected:	12/22/2020	Lab ID:	062024391-0041	
Method	Parameter	Result	RL Units	Prep Date	Analyst	Analysis Date	Analyst
200.5	Lead	1.5 J	3.0 µg/L	1/18/2021	AM	1/19/2021	AL
Lead MDL: 1.0µg/L							
Client Sample Description		CIUFSD-0621	Collected:	12/22/2020	Lab ID:	062024391-0042	
Method	Parameter	Result	RL Units	Prep Date	Analyst	Analysis Date	Analyst
200.5	Lead	1.5 J	3.0 µg/L	1/18/2021	AM	1/19/2021	AL
Lead MDL: 1.0µg/L							

**EMSL Analytical, Inc.**

528 Mineola Avenue, Carle Place, NY 11514
 Phone/Fax: (516) 997-7251 / (516) 997-7528
<http://www.EMSL.com> carleplacelab@emsl.com

EMSL Order: 062024391
 CustomerID: JCBR50
 CustomerPO:
 ProjectID:

Attn: **Meghan Gwynn**
J.C. Broderick & Associates
1775 Expressway Drive North, Suite 1
Hauppauge, NY 11788

Phone: (631) 584-5492
 Fax:
 Received: 12/22/2020 04:14 PM
 Collected: 12/22/2020

Project: **Central Islip High School, 85 Wheeler Road, Central Islip, NY 11722, Central Islip Union Free School District, 19-43862**

Analytical Results

Client Sample Description		CIUFSD-0622	Collected:	12/22/2020	Lab ID:	062024391-0043	
Method	Parameter	Result	RL Units	Prep Date	Analyst	Analysis Date	Analyst
200.5	Lead	8.8	3.0 µg/L	1/18/2021	AM	1/19/2021	AL
Client Sample Description		CIUFSD-0623	Collected:	12/22/2020	Lab ID:	062024391-0044	
Method	Parameter	Result	RL Units	Prep Date	Analyst	Analysis Date	Analyst
200.5	Lead	<3.0 ND	3.0 µg/L	1/18/2021	AM	1/19/2021	AL
Client Sample Description		CIUFSD-0624	Collected:	12/22/2020	Lab ID:	062024391-0045	
Method	Parameter	Result	RL Units	Prep Date	Analyst	Analysis Date	Analyst
200.5	Lead	<3.0 ND	3.0 µg/L	1/18/2021	AM	1/19/2021	AL
Client Sample Description		CIUFSD-0625	Collected:	12/22/2020	Lab ID:	062024391-0046	
Method	Parameter	Result	RL Units	Prep Date	Analyst	Analysis Date	Analyst
200.5	Lead	<3.0 ND	3.0 µg/L	1/18/2021	AM	1/19/2021	AL
Client Sample Description		CIUFSD-0627	Collected:	12/22/2020	Lab ID:	062024391-0047	
Method	Parameter	Result	RL Units	Prep Date	Analyst	Analysis Date	Analyst
200.5	Lead	<3.0 ND	3.0 µg/L	1/18/2021	AM	1/19/2021	AL
Client Sample Description		CIUFSD-0628	Collected:	12/22/2020	Lab ID:	062024391-0048	
Method	Parameter	Result	RL Units	Prep Date	Analyst	Analysis Date	Analyst
200.5	Lead	3.7	3.0 µg/L	1/18/2021	AM	1/19/2021	AL
Client Sample Description		CIUFSD-0629	Collected:	12/22/2020	Lab ID:	062024391-0049	
Method	Parameter	Result	RL Units	Prep Date	Analyst	Analysis Date	Analyst
200.5	Lead	1.7 J	3.0 µg/L	1/18/2021	AM	1/19/2021	AL
Lead MDL: 1.0µg/L							
Client Sample Description		CIUFSD-0630	Collected:	12/22/2020	Lab ID:	062024391-0050	
Method	Parameter	Result	RL Units	Prep Date	Analyst	Analysis Date	Analyst

**EMSL Analytical, Inc.**

528 Mineola Avenue, Carle Place, NY 11514
 Phone/Fax: (516) 997-7251 / (516) 997-7528
<http://www.EMSL.com> carleplacelab@emsl.com

EMSL Order: 062024391
 CustomerID: JCBR50
 CustomerPO:
 ProjectID:

Attn: **Meghan Gwynn**
J.C. Broderick & Associates
1775 Expressway Drive North, Suite 1
Hauppauge, NY 11788

Phone: (631) 584-5492
 Fax:
 Received: 12/22/2020 04:14 PM
 Collected: 12/22/2020

Project: Central Islip High School, 85 Wheeler Road, Central Islip, NY 11722, Central Islip Union Free School District, 19-43862

Analytical Results

<i>Client Sample Description</i>		<i>Collected:</i>	<i>Lab ID:</i>				
CIUFSD-0630		12/22/2020	062024391-0050				
<i>Method</i>	<i>Parameter</i>	<i>Result</i>	<i>RL Units</i>	<i>Prep Date</i>	<i>Analyst</i>	<i>Analysis Date</i>	<i>Analyst</i>
200.5	Lead	<3.0 J	3.0 µg/L	1/18/2021	AM	1/19/2021	AL
<i>Client Sample Description</i>		<i>Collected:</i>	<i>Lab ID:</i>				
CIUFSD-0631		12/22/2020	062024391-0051				
<i>Method</i>	<i>Parameter</i>	<i>Result</i>	<i>RL Units</i>	<i>Prep Date</i>	<i>Analyst</i>	<i>Analysis Date</i>	<i>Analyst</i>
200.5	Lead	2.2 J	3.0 µg/L	1/18/2021	AM	1/19/2021	AL
Lead MDL: 1.0µg/L							
<i>Client Sample Description</i>		<i>Collected:</i>	<i>Lab ID:</i>				
CIUFSD-0632		12/22/2020	062024391-0052				
<i>Method</i>	<i>Parameter</i>	<i>Result</i>	<i>RL Units</i>	<i>Prep Date</i>	<i>Analyst</i>	<i>Analysis Date</i>	<i>Analyst</i>
200.5	Lead	2.0 J	3.0 µg/L	1/18/2021	AM	1/19/2021	AL
Lead MDL: 1.0µg/L							
<i>Client Sample Description</i>		<i>Collected:</i>	<i>Lab ID:</i>				
CIUFSD-0633		12/22/2020	062024391-0053				
<i>Method</i>	<i>Parameter</i>	<i>Result</i>	<i>RL Units</i>	<i>Prep Date</i>	<i>Analyst</i>	<i>Analysis Date</i>	<i>Analyst</i>
200.5	Lead	1.9 J	3.0 µg/L	1/18/2021	AM	1/19/2021	AL
Lead MDL: 1.0µg/L							
<i>Client Sample Description</i>		<i>Collected:</i>	<i>Lab ID:</i>				
CIUFSD-0634		12/22/2020	062024391-0054				
<i>Method</i>	<i>Parameter</i>	<i>Result</i>	<i>RL Units</i>	<i>Prep Date</i>	<i>Analyst</i>	<i>Analysis Date</i>	<i>Analyst</i>
200.5	Lead	110	3.0 µg/L	1/18/2021	AM	1/19/2021	AL
<i>Client Sample Description</i>		<i>Collected:</i>	<i>Lab ID:</i>				
CIUFSD-0635		12/22/2020	062024391-0055				
<i>Method</i>	<i>Parameter</i>	<i>Result</i>	<i>RL Units</i>	<i>Prep Date</i>	<i>Analyst</i>	<i>Analysis Date</i>	<i>Analyst</i>
200.5	Lead	31	3.0 µg/L	1/18/2021	AM	1/19/2021	AL
<i>Client Sample Description</i>		<i>Collected:</i>	<i>Lab ID:</i>				
CIUFSD-0646		12/22/2020	062024391-0056				
<i>Method</i>	<i>Parameter</i>	<i>Result</i>	<i>RL Units</i>	<i>Prep Date</i>	<i>Analyst</i>	<i>Analysis Date</i>	<i>Analyst</i>
200.5	Lead	4.3	3.0 µg/L	1/18/2021	AM	1/19/2021	AL



EMSL Analytical, Inc.

528 Mineola Avenue, Carle Place, NY 11514
 Phone/Fax: (516) 997-7251 / (516) 997-7528
<http://www.EMSL.com> carleplacelab@emsl.com

EMSL Order: 062024391
 CustomerID: JCBR50
 CustomerPO:
 ProjectID:

Attn: **Meghan Gwynn**
J.C. Broderick & Associates
1775 Expressway Drive North, Suite 1
Hauppauge, NY 11788

Phone: (631) 584-5492
 Fax:
 Received: 12/22/2020 04:14 PM
 Collected: 12/22/2020

Project: Central Islip High School, 85 Wheeler Road, Central Islip, NY 11722, Central Islip Union Free School District, 19-43862

Analytical Results

Client Sample Description		CIUFSD-0649	Collected:	12/22/2020	Lab ID:	062024391-0057	
Method	Parameter	Result	RL Units	Prep Date	Analyst	Analysis Date	Analyst
200.5	Lead	4.4	3.0 µg/L	1/18/2021	AM	1/19/2021	AL
Client Sample Description		CIUFSD-0651	Collected:	12/22/2020	Lab ID:	062024391-0058	
Method	Parameter	Result	RL Units	Prep Date	Analyst	Analysis Date	Analyst
200.5	Lead	<3.0 ND	3.0 µg/L	1/18/2021	AM	1/19/2021	AL
Client Sample Description		CIUFSD-0653	Collected:	12/22/2020	Lab ID:	062024391-0059	
Method	Parameter	Result	RL Units	Prep Date	Analyst	Analysis Date	Analyst
200.5	Lead	<3.0 ND	3.0 µg/L	1/18/2021	AM	1/19/2021	AL
Client Sample Description		CIUFSD-0656	Collected:	12/22/2020	Lab ID:	062024391-0060	
Method	Parameter	Result	RL Units	Prep Date	Analyst	Analysis Date	Analyst
200.5	Lead	4.8	3.0 µg/L	1/18/2021	AM	1/19/2021	AL
Client Sample Description		CIUFSD-0659	Collected:	12/22/2020	Lab ID:	062024391-0061	
Method	Parameter	Result	RL Units	Prep Date	Analyst	Analysis Date	Analyst
200.5	Lead	3.9	3.0 µg/L	1/18/2021	AM	1/19/2021	AL
Client Sample Description		CIUFSD-0660	Collected:	12/22/2020	Lab ID:	062024391-0062	
Method	Parameter	Result	RL Units	Prep Date	Analyst	Analysis Date	Analyst
200.5	Lead	<3.0 ND	3.0 µg/L	1/18/2021	AM	1/19/2021	AL
Client Sample Description		CIUFSD-0661	Collected:	12/22/2020	Lab ID:	062024391-0063	
Method	Parameter	Result	RL Units	Prep Date	Analyst	Analysis Date	Analyst
200.5	Lead	<3.0 ND	3.0 µg/L	1/18/2021	AM	1/19/2021	AL
Client Sample Description		CIUFSD-0662	Collected:	12/22/2020	Lab ID:	062024391-0064	
Method	Parameter	Result	RL Units	Prep Date	Analyst	Analysis Date	Analyst

**EMSL Analytical, Inc.**

528 Mineola Avenue, Carle Place, NY 11514
 Phone/Fax: (516) 997-7251 / (516) 997-7528
<http://www.EMSL.com> carleplacelab@emsl.com

EMSL Order: 062024391
 CustomerID: JCBR50
 CustomerPO:
 ProjectID:

Attn: **Meghan Gwynn**
J.C. Broderick & Associates
1775 Expressway Drive North, Suite 1
Hauppauge, NY 11788

Phone: (631) 584-5492
 Fax:
 Received: 12/22/2020 04:14 PM
 Collected: 12/22/2020

Project: **Central Islip High School, 85 Wheeler Road, Central Islip, NY 11722, Central Islip Union Free School District, 19-43862**

Analytical Results

<i>Client Sample Description</i>		<i>Collected:</i>	<i>Lab ID:</i>				
CIUFSD-0662		12/22/2020	062024391-0064				
<i>Method</i>	<i>Parameter</i>	<i>Result</i>	<i>RL Units</i>	<i>Prep Date</i>	<i>Analyst</i>	<i>Analysis Date</i>	<i>Analyst</i>
200.5	Lead	<3.0 ND	3.0 µg/L	1/18/2021	AM	1/19/2021	AL
CIUFSD-0663		12/22/2020	062024391-0065				
<i>Method</i>	<i>Parameter</i>	<i>Result</i>	<i>RL Units</i>	<i>Prep Date</i>	<i>Analyst</i>	<i>Analysis Date</i>	<i>Analyst</i>
200.5	Lead	2.6 J	3.0 µg/L	1/18/2021	AM	1/19/2021	AL
Lead MDL: 1.0µg/L							
CIUFSD-0664		12/22/2020	062024391-0066				
<i>Method</i>	<i>Parameter</i>	<i>Result</i>	<i>RL Units</i>	<i>Prep Date</i>	<i>Analyst</i>	<i>Analysis Date</i>	<i>Analyst</i>
200.5	Lead	<3.0 J	3.0 µg/L	1/18/2021	AM	1/19/2021	AL
CIUFSD-0665		12/22/2020	062024391-0067				
<i>Method</i>	<i>Parameter</i>	<i>Result</i>	<i>RL Units</i>	<i>Prep Date</i>	<i>Analyst</i>	<i>Analysis Date</i>	<i>Analyst</i>
200.5	Lead	1.2 J	3.0 µg/L	1/18/2021	AM	1/19/2021	AL
Lead MDL: 1.0µg/L							
CIUFSD-0666		12/22/2020	062024391-0068				
<i>Method</i>	<i>Parameter</i>	<i>Result</i>	<i>RL Units</i>	<i>Prep Date</i>	<i>Analyst</i>	<i>Analysis Date</i>	<i>Analyst</i>
200.5	Lead	<3.0 ND	3.0 µg/L	1/18/2021	AM	1/19/2021	AL
CIUFSD-0667		12/22/2020	062024391-0069				
<i>Method</i>	<i>Parameter</i>	<i>Result</i>	<i>RL Units</i>	<i>Prep Date</i>	<i>Analyst</i>	<i>Analysis Date</i>	<i>Analyst</i>
200.5	Lead	2.5 J	3.0 µg/L	1/18/2021	AM	1/19/2021	AL
Lead MDL: 1.0µg/L							
CIUFSD-0669		12/22/2020	062024391-0070				
<i>Method</i>	<i>Parameter</i>	<i>Result</i>	<i>RL Units</i>	<i>Prep Date</i>	<i>Analyst</i>	<i>Analysis Date</i>	<i>Analyst</i>
200.5	Lead	2.3 J	3.0 µg/L	1/18/2021	AM	1/19/2021	AL
Lead MDL: 1.0µg/L							

**EMSL Analytical, Inc.**

528 Mineola Avenue, Carle Place, NY 11514
 Phone/Fax: (516) 997-7251 / (516) 997-7528
<http://www.EMSL.com> carleplacelab@emsl.com

EMSL Order: 062024391
 CustomerID: JCBR50
 CustomerPO:
 ProjectID:

Attn: **Meghan Gwynn**
J.C. Broderick & Associates
1775 Expressway Drive North, Suite 1
Hauppauge, NY 11788

Phone: (631) 584-5492
 Fax:
 Received: 12/22/2020 04:14 PM
 Collected: 12/22/2020

Project: Central Islip High School, 85 Wheeler Road, Central Islip, NY 11722, Central Islip Union Free School District, 19-43862

Analytical Results

<i>Client Sample Description</i>		<i>Collected:</i>	<i>Lab ID:</i>				
CIUFSD-0670		12/22/2020	062024391-0071				
<i>Method</i>	<i>Parameter</i>	<i>Result</i>	<i>RL Units</i>	<i>Prep Date</i>	<i>Analyst</i>	<i>Analysis Date</i>	<i>Analyst</i>
200.5	Lead	1.2 J	3.0 µg/L	1/18/2021	AM	1/19/2021	AL
Lead MDL: 1.0µg/L							
<i>Client Sample Description</i>		<i>Collected:</i>	<i>Lab ID:</i>				
CIUFSD-0674		12/22/2020	062024391-0072				
<i>Method</i>	<i>Parameter</i>	<i>Result</i>	<i>RL Units</i>	<i>Prep Date</i>	<i>Analyst</i>	<i>Analysis Date</i>	<i>Analyst</i>
200.5	Lead	5.2	3.0 µg/L	1/18/2021	AM	1/19/2021	AL
<i>Client Sample Description</i>		<i>Collected:</i>	<i>Lab ID:</i>				
CIUFSD-0675		12/22/2020	062024391-0073				
<i>Method</i>	<i>Parameter</i>	<i>Result</i>	<i>RL Units</i>	<i>Prep Date</i>	<i>Analyst</i>	<i>Analysis Date</i>	<i>Analyst</i>
200.5	Lead	52	3.0 µg/L	1/18/2021	AM	1/19/2021	AL
<i>Client Sample Description</i>		<i>Collected:</i>	<i>Lab ID:</i>				
CIUFSD-0678		12/22/2020	062024391-0074				
<i>Method</i>	<i>Parameter</i>	<i>Result</i>	<i>RL Units</i>	<i>Prep Date</i>	<i>Analyst</i>	<i>Analysis Date</i>	<i>Analyst</i>
200.5	Lead	<3.0 ND	3.0 µg/L	1/18/2021	AM	1/19/2021	AL
<i>Client Sample Description</i>		<i>Collected:</i>	<i>Lab ID:</i>				
CIUFSD-0679		12/22/2020	062024391-0075				
<i>Method</i>	<i>Parameter</i>	<i>Result</i>	<i>RL Units</i>	<i>Prep Date</i>	<i>Analyst</i>	<i>Analysis Date</i>	<i>Analyst</i>
200.5	Lead	3.1	3.0 µg/L	1/18/2021	AM	1/19/2021	AL
<i>Client Sample Description</i>		<i>Collected:</i>	<i>Lab ID:</i>				
CIUFSD-0680		12/22/2020	062024391-0076				
<i>Method</i>	<i>Parameter</i>	<i>Result</i>	<i>RL Units</i>	<i>Prep Date</i>	<i>Analyst</i>	<i>Analysis Date</i>	<i>Analyst</i>
200.5	Lead	<3.0 ND	3.0 µg/L	1/18/2021	AM	1/19/2021	AL
<i>Client Sample Description</i>		<i>Collected:</i>	<i>Lab ID:</i>				
CIUFSD-0681		12/22/2020	062024391-0077				
<i>Method</i>	<i>Parameter</i>	<i>Result</i>	<i>RL Units</i>	<i>Prep Date</i>	<i>Analyst</i>	<i>Analysis Date</i>	<i>Analyst</i>
200.5	Lead	2.7 J	3.0 µg/L	1/18/2021	AM	1/19/2021	AL
Lead MDL: 1.0µg/L							

**EMSL Analytical, Inc.**

528 Mineola Avenue, Carle Place, NY 11514
 Phone/Fax: (516) 997-7251 / (516) 997-7528
<http://www.EMSL.com> carleplacelab@emsl.com

EMSL Order: 062024391
 CustomerID: JCBR50
 CustomerPO:
 ProjectID:

Attn: **Meghan Gwynn**
J.C. Broderick & Associates
1775 Expressway Drive North, Suite 1
Hauppauge, NY 11788

Phone: (631) 584-5492
 Fax:
 Received: 12/22/2020 04:14 PM
 Collected: 12/22/2020

Project: Central Islip High School, 85 Wheeler Road, Central Islip, NY 11722, Central Islip Union Free School District, 19-43862

Analytical Results

Client Sample Description		CIUFSD-0682	Collected:	12/22/2020	Lab ID:	062024391-0078	
Method	Parameter	Result	RL Units	Prep Date	Analyst	Analysis Date	Analyst
200.5	Lead	<3.0 ND	3.0 µg/L	1/18/2021	AM	1/19/2021	AL
Client Sample Description		CIUFSD-0684	Collected:	12/22/2020	Lab ID:	062024391-0079	
Method	Parameter	Result	RL Units	Prep Date	Analyst	Analysis Date	Analyst
200.5	Lead	1.7 J	3.0 µg/L	1/18/2021	AM	1/19/2021	AL
Lead MDL: 1.0µg/L							
Client Sample Description		CIUFSD-0685	Collected:	12/22/2020	Lab ID:	062024391-0080	
Method	Parameter	Result	RL Units	Prep Date	Analyst	Analysis Date	Analyst
200.5	Lead	2.2 J	3.0 µg/L	1/18/2021	AM	1/19/2021	AL
Lead MDL: 1.0µg/L							
Client Sample Description		CIUFSD-0707	Collected:	12/22/2020	Lab ID:	062024391-0081	
Method	Parameter	Result	RL Units	Prep Date	Analyst	Analysis Date	Analyst
200.5	Lead	1.3 J	3.0 µg/L	1/18/2021	AM	1/20/2021	AL
Lead MDL: 1.0µg/L							
Client Sample Description		CIUFSD-0708	Collected:	12/22/2020	Lab ID:	062024391-0082	
Method	Parameter	Result	RL Units	Prep Date	Analyst	Analysis Date	Analyst
200.5	Lead	2.7 J	3.0 µg/L	1/18/2021	AM	1/20/2021	AL
Lead MDL: 1.0µg/L							
Client Sample Description		CIUFSD-0709	Collected:	12/22/2020	Lab ID:	062024391-0083	
Method	Parameter	Result	RL Units	Prep Date	Analyst	Analysis Date	Analyst
200.5	Lead	2.6 J	3.0 µg/L	1/18/2021	AM	1/20/2021	AL
Lead MDL: 1.0µg/L							
Client Sample Description		CIUFSD-0710	Collected:	12/22/2020	Lab ID:	062024391-0084	
Method	Parameter	Result	RL Units	Prep Date	Analyst	Analysis Date	Analyst
200.5	Lead	3.3	3.0 µg/L	1/18/2021	AM	1/20/2021	AL

**EMSL Analytical, Inc.**

528 Mineola Avenue, Carle Place, NY 11514
 Phone/Fax: (516) 997-7251 / (516) 997-7528
<http://www.EMSL.com> carleplacelab@emsl.com

EMSL Order: 062024391
 CustomerID: JCBR50
 CustomerPO:
 ProjectID:

Attn: **Meghan Gwynn**
J.C. Broderick & Associates
1775 Expressway Drive North, Suite 1
Hauppauge, NY 11788

Phone: (631) 584-5492
 Fax:
 Received: 12/22/2020 04:14 PM
 Collected: 12/22/2020

Project: **Central Islip High School, 85 Wheeler Road, Central Islip, NY 11722, Central Islip Union Free School District, 19-43862**

Analytical Results

Client Sample Description		CIUFSD-0711	Collected:	12/22/2020	Lab ID:	062024391-0085	
Method	Parameter	Result	RL Units	Prep Date	Analyst	Analysis Date	Analyst
200.5	Lead	3.9	3.0 µg/L	1/18/2021	AM	1/20/2021	AL
Client Sample Description		CIUFSD-0712	Collected:	12/22/2020	Lab ID:	062024391-0086	
Method	Parameter	Result	RL Units	Prep Date	Analyst	Analysis Date	Analyst
200.5	Lead	<3.0 ND	3.0 µg/L	1/18/2021	AM	1/20/2021	AL
Client Sample Description		CIUFSD-0713	Collected:	12/22/2020	Lab ID:	062024391-0087	
Method	Parameter	Result	RL Units	Prep Date	Analyst	Analysis Date	Analyst
200.5	Lead	3.4	3.0 µg/L	1/18/2021	AM	1/20/2021	AL
Client Sample Description		CIUFSD-0714	Collected:	12/22/2020	Lab ID:	062024391-0088	
Method	Parameter	Result	RL Units	Prep Date	Analyst	Analysis Date	Analyst
200.5	Lead	2.5 J	3.0 µg/L	1/18/2021	AM	1/20/2021	AL
Lead MDL: 1.0µg/L							
Client Sample Description		CIUFSD-0735	Collected:	12/22/2020	Lab ID:	062024391-0089	
Method	Parameter	Result	RL Units	Prep Date	Analyst	Analysis Date	Analyst
200.5	Lead	<3.0 ND	3.0 µg/L	1/18/2021	AM	1/20/2021	AL
Client Sample Description		CIUFSD-0736	Collected:	12/22/2020	Lab ID:	062024391-0090	
Method	Parameter	Result	RL Units	Prep Date	Analyst	Analysis Date	Analyst
200.5	Lead	1.5 J	3.0 µg/L	1/18/2021	AM	1/20/2021	AL
Lead MDL: 1.0µg/L							
Client Sample Description		CIUFSD-0737	Collected:	12/22/2020	Lab ID:	062024391-0091	
Method	Parameter	Result	RL Units	Prep Date	Analyst	Analysis Date	Analyst
200.5	Lead	2.8 J	3.0 µg/L	1/18/2021	AM	1/20/2021	AL
Lead MDL: 1.0µg/L							

**EMSL Analytical, Inc.**

528 Mineola Avenue, Carle Place, NY 11514
 Phone/Fax: (516) 997-7251 / (516) 997-7528
<http://www.EMSL.com> carleplacelab@emsl.com

EMSL Order: 062024391
 CustomerID: JCBR50
 CustomerPO:
 ProjectID:

Attn: **Meghan Gwynn**
J.C. Broderick & Associates
1775 Expressway Drive North, Suite 1
Hauppauge, NY 11788

Phone: (631) 584-5492
 Fax:
 Received: 12/22/2020 04:14 PM
 Collected: 12/22/2020

Project: **Central Islip High School, 85 Wheeler Road, Central Islip, NY 11722, Central Islip Union Free School District, 19-43862**

Analytical Results

<i>Client Sample Description</i>		<i>Collected:</i>		<i>Lab ID:</i>			
CIUFSD-0738		12/22/2020		062024391-0092			
<i>Method</i>	<i>Parameter</i>	<i>Result</i>	<i>RL Units</i>	<i>Prep Date</i>	<i>Analyst</i>	<i>Analysis Date</i>	<i>Analyst</i>
200.5	Lead	3.6	3.0 µg/L	1/18/2021	AM	1/20/2021	AL
<i>Client Sample Description</i>		<i>Collected:</i>		<i>Lab ID:</i>			
CIUFSD-0739		12/22/2020		062024391-0093			
<i>Method</i>	<i>Parameter</i>	<i>Result</i>	<i>RL Units</i>	<i>Prep Date</i>	<i>Analyst</i>	<i>Analysis Date</i>	<i>Analyst</i>
200.5	Lead	4.0	3.0 µg/L	1/18/2021	AM	1/20/2021	AL
<i>Client Sample Description</i>		<i>Collected:</i>		<i>Lab ID:</i>			
CIUFSD-0740		12/22/2020		062024391-0094			
<i>Method</i>	<i>Parameter</i>	<i>Result</i>	<i>RL Units</i>	<i>Prep Date</i>	<i>Analyst</i>	<i>Analysis Date</i>	<i>Analyst</i>
200.5	Lead	4.5	3.0 µg/L	1/18/2021	AM	1/20/2021	AL
<i>Client Sample Description</i>		<i>Collected:</i>		<i>Lab ID:</i>			
CIUFSD-0741		12/22/2020		062024391-0095			
<i>Method</i>	<i>Parameter</i>	<i>Result</i>	<i>RL Units</i>	<i>Prep Date</i>	<i>Analyst</i>	<i>Analysis Date</i>	<i>Analyst</i>
200.5	Lead	<3.0 ND	3.0 µg/L	1/18/2021	AM	1/20/2021	AL
<i>Client Sample Description</i>		<i>Collected:</i>		<i>Lab ID:</i>			
CIUFSD-0742		12/22/2020		062024391-0096			
<i>Method</i>	<i>Parameter</i>	<i>Result</i>	<i>RL Units</i>	<i>Prep Date</i>	<i>Analyst</i>	<i>Analysis Date</i>	<i>Analyst</i>
200.5	Lead	<3.0 J	3.0 µg/L	1/18/2021	AM	1/20/2021	AL
<i>Client Sample Description</i>		<i>Collected:</i>		<i>Lab ID:</i>			
CIUFSD-0745		12/22/2020		062024391-0097			
<i>Method</i>	<i>Parameter</i>	<i>Result</i>	<i>RL Units</i>	<i>Prep Date</i>	<i>Analyst</i>	<i>Analysis Date</i>	<i>Analyst</i>
200.5	Lead	<3.0 ND	3.0 µg/L	1/18/2021	AM	1/20/2021	AL
<i>Client Sample Description</i>		<i>Collected:</i>		<i>Lab ID:</i>			
CIUFSD-0746		12/22/2020		062024391-0098			
<i>Method</i>	<i>Parameter</i>	<i>Result</i>	<i>RL Units</i>	<i>Prep Date</i>	<i>Analyst</i>	<i>Analysis Date</i>	<i>Analyst</i>
200.5	Lead	22	3.0 µg/L	1/18/2021	AM	1/20/2021	AL
<i>Client Sample Description</i>		<i>Collected:</i>		<i>Lab ID:</i>			
CIUFSD-0753		12/22/2020		062024391-0099			
<i>Method</i>	<i>Parameter</i>	<i>Result</i>	<i>RL Units</i>	<i>Prep Date</i>	<i>Analyst</i>	<i>Analysis Date</i>	<i>Analyst</i>

**EMSL Analytical, Inc.**

528 Mineola Avenue, Carle Place, NY 11514
 Phone/Fax: (516) 997-7251 / (516) 997-7528
<http://www.EMSL.com> carleplacelab@emsl.com

EMSL Order: 062024391
 CustomerID: JCBR50
 CustomerPO:
 ProjectID:

Attn: **Meghan Gwynn**
J.C. Broderick & Associates
1775 Expressway Drive North, Suite 1
Hauppauge, NY 11788

Phone: (631) 584-5492
 Fax:
 Received: 12/22/2020 04:14 PM
 Collected: 12/22/2020

Project: Central Islip High School, 85 Wheeler Road, Central Islip, NY 11722, Central Islip Union Free School District, 19-43862

Analytical Results

Client Sample Description CIUFSD-0753		Collected: 12/22/2020	Lab ID: 062024391-0099				
Method	Parameter	Result	RL Units	Prep Date	Analyst	Analysis Date	Analyst
200.5	Lead	7.2	3.0 µg/L	1/18/2021	AM	1/20/2021	AL

Client Sample Description CIUFSD-0754		Collected: 12/22/2020	Lab ID: 062024391-0100				
Method	Parameter	Result	RL Units	Prep Date	Analyst	Analysis Date	Analyst
200.5	Lead	1.8 J	3.0 µg/L	1/18/2021	AM	1/20/2021	AL
Lead MDL: 1.0µg/L							

Client Sample Description CIUFSD-0755		Collected: 12/22/2020	Lab ID: 062024391-0101				
Method	Parameter	Result	RL Units	Prep Date	Analyst	Analysis Date	Analyst
200.5	Lead	1.1 J	3.0 µg/L	1/15/2021	AM	1/18/2021	AM
Lead MDL: 1.0µg/L							

Client Sample Description CIUFSD-0761		Collected: 12/22/2020	Lab ID: 062024391-0102				
Method	Parameter	Result	RL Units	Prep Date	Analyst	Analysis Date	Analyst
200.5	Lead	1.3 J	3.0 µg/L	1/15/2021	AM	1/18/2021	AM
Lead MDL: 1.0µg/L							

Client Sample Description CIUFSD-0774		Collected: 12/22/2020	Lab ID: 062024391-0103				
Method	Parameter	Result	RL Units	Prep Date	Analyst	Analysis Date	Analyst
200.5	Lead	2.1 J	3.0 µg/L	1/15/2021	AM	1/18/2021	AM
Lead MDL: 1.0µg/L							

Client Sample Description CIUFSD-1411		Collected: 12/22/2020	Lab ID: 062024391-0104				
Method	Parameter	Result	RL Units	Prep Date	Analyst	Analysis Date	Analyst
200.5	Lead	190	3.0 µg/L	1/15/2021	AM	1/18/2021	AM

Client Sample Description CIUFSD-1412		Collected: 12/22/2020	Lab ID: 062024391-0105				
Method	Parameter	Result	RL Units	Prep Date	Analyst	Analysis Date	Analyst
200.5	Lead	3.5	3.0 µg/L	1/15/2021	AM	1/18/2021	AM

**EMSL Analytical, Inc.**

528 Mineola Avenue, Carle Place, NY 11514
 Phone/Fax: (516) 997-7251 / (516) 997-7528
<http://www.EMSL.com> carleplacelab@emsl.com

EMSL Order: 062024391
 CustomerID: JCBR50
 CustomerPO:
 ProjectID:

Attn: **Meghan Gwynn**
J.C. Broderick & Associates
1775 Expressway Drive North, Suite 1
Hauppauge, NY 11788

Phone: (631) 584-5492
 Fax:
 Received: 12/22/2020 04:14 PM
 Collected: 12/22/2020

Project: **Central Islip High School, 85 Wheeler Road, Central Islip, NY 11722, Central Islip Union Free School District, 19-43862**

Analytical Results

Client Sample Description CIUFSD-1413 **Collected:** 12/22/2020 **Lab ID:** 062024391-0106

Method	Parameter	Result	RL Units	Prep Date	Analyst	Analysis Date	Analyst
200.5	Lead	<3.0 ND	3.0 µg/L	1/15/2021	AM	1/18/2021	AM

Client Sample Description CIUFSD-1414 **Collected:** 12/22/2020 **Lab ID:** 062024391-0107

Method	Parameter	Result	RL Units	Prep Date	Analyst	Analysis Date	Analyst
200.5	Lead	8.2	3.0 µg/L	1/15/2021	AM	1/18/2021	AM

Definitions:

- MDL - method detection limit
- J - Result was below the reporting limit, but at or above the MDL
- ND - Result was below the MDL.
- RL = Reporting Limit (the value below which is not defensibly quantifiable)
- D = Sample was diluted



Lead in Water: Chain of Custody for

J. C. BRODERICK AND ASSOCIATES, INC.
1775 Expressway North Hauppauge, NY 11788
TEL: (631) 584-5492 FAX: (631) 584-3395

JCB #: 19-43862
Building: Central Islip High School
CIHS

Client: Central Islip Union Free School District
Retest/New Install
Turn Around: Normal 1 wk Rush 48 hr

Sample ID	Functional Space Type	AHERA ID	Common Room Name	Outlet Type	Sample Date	Sample Time
CIUFSD-0465	OF	1136G	Main Office Side Office	WC	2/17/21	6:41
CIUFSD-0584	OF	1021	Climatorium	KC	2/17/21	6:38
CIUFSD-0634	KI	1053	Kitchen	PK	2/17/21	6:33
CIUFSD-0635	KI	1053	Kitchen	PK	2/17/21	6:34
CIUFSD-0675	LR	1141	Pool Boy's Locker Room	DW	2/17/21	6:45
CIUFSD-0746	LR	0028	Girl's Locker Room	DW	2/17/21	6:49

Samples Submitted 6

Page 1 OF 1

21 FEB 17 AM 9:13
CARLE PLACE, NY

062102957

Building Address Pb200.5 -
85 Wheeler Road
Central Islip, NY 11722
A. J. [Signature] 02/19/21

Analysis Type: ELAP 200.5
Lab Received: Kayenne Viard 2-17-21
Signature: [Signature] 9:13 AM

Samplers Name: Meghan Gwynn
Samplers Signature: [Signature]
JCB Project Manager: Meghan Gwynn



EMSL Analytical, Inc.

528 Mineola Avenue, Carle Place, NY 11514

Phone: (516) 997-7251 Fax: (516) 997-7528 Email: carleplacelab@emsl.com

Attn:

Meghan Gwynn
J.C. Broderick & Associates
1775 Expressway Drive North, Suite 1
Hauppauge, NY 11788

2/19/2021

Phone: (631) 584-5492
Fax:

The following analytical report covers the analysis performed on samples submitted to EMSL Analytical, Inc. on 2/17/2021. The results are tabulated on the attached data pages for the following client designated project:

19-43862, Central Islip Union Free School District, Central Islip High School, CIHS, 85 Wheeler Road, Central Islip, NY 11722

The reference number for these samples is EMSL Order #062102957. Please use this reference when calling about these samples. If you have any questions, please do not hesitate to contact me at (516) 997-7251.

Approved By:

Alger Liang, Lead Laboratory Manager

NYS ELAP 11469

**EMSL Analytical, Inc.**

528 Mineola Avenue, Carle Place, NY 11514
 Phone/Fax: (516) 997-7251 / (516) 997-7528
<http://www.EMSL.com> carleplacelab@emsl.com

EMSL Order: 062102957
 CustomerID: JCBR50
 CustomerPO:
 ProjectID:

Attn: **Meghan Gwynn**
J.C. Broderick & Associates
1775 Expressway Drive North, Suite 1
Hauppauge, NY 11788

Phone: (631) 584-5492
 Fax:
 Received: 2/17/2021 09:13 AM
 Collected: 2/17/2021

Project: 19-43862, Central Islip Union Free School District, Central Islip High School, CIHS, 85 Wheeler Road, Central Islip, NY 11722

Analytical Results

<i>Client Sample Description</i>		<i>Collected:</i>	<i>Lab ID:</i>				
CIUFSD-0465		2/17/2021	062102957-0001				
<i>Method</i>	<i>Parameter</i>	<i>Result</i>	<i>RL Units</i>	<i>Prep Date</i>	<i>Analyst</i>	<i>Analysis Date</i>	<i>Analyst</i>
200.5	Lead	8.6	3.0 µg/L	2/18/2021	AL	2/19/2021	AL
<i>Client Sample Description</i>		<i>Collected:</i>	<i>Lab ID:</i>				
CIUFSD-0584		2/17/2021	062102957-0002				
<i>Method</i>	<i>Parameter</i>	<i>Result</i>	<i>RL Units</i>	<i>Prep Date</i>	<i>Analyst</i>	<i>Analysis Date</i>	<i>Analyst</i>
200.5	Lead	11	3.0 µg/L	2/18/2021	AL	2/19/2021	AL
<i>Client Sample Description</i>		<i>Collected:</i>	<i>Lab ID:</i>				
CIUFSD-0634		2/17/2021	062102957-0003				
<i>Method</i>	<i>Parameter</i>	<i>Result</i>	<i>RL Units</i>	<i>Prep Date</i>	<i>Analyst</i>	<i>Analysis Date</i>	<i>Analyst</i>
200.5	Lead	37	3.0 µg/L	2/18/2021	AL	2/19/2021	AL
<i>Client Sample Description</i>		<i>Collected:</i>	<i>Lab ID:</i>				
CIUFSD-0635		2/17/2021	062102957-0004				
<i>Method</i>	<i>Parameter</i>	<i>Result</i>	<i>RL Units</i>	<i>Prep Date</i>	<i>Analyst</i>	<i>Analysis Date</i>	<i>Analyst</i>
200.5	Lead	21	3.0 µg/L	2/18/2021	AL	2/19/2021	AL
<i>Client Sample Description</i>		<i>Collected:</i>	<i>Lab ID:</i>				
CIUFSD-0675		2/17/2021	062102957-0005				
<i>Method</i>	<i>Parameter</i>	<i>Result</i>	<i>RL Units</i>	<i>Prep Date</i>	<i>Analyst</i>	<i>Analysis Date</i>	<i>Analyst</i>
200.5	Lead	30	3.0 µg/L	2/18/2021	AL	2/19/2021	AL
<i>Client Sample Description</i>		<i>Collected:</i>	<i>Lab ID:</i>				
CIUFSD-0746		2/17/2021	062102957-0006				
<i>Method</i>	<i>Parameter</i>	<i>Result</i>	<i>RL Units</i>	<i>Prep Date</i>	<i>Analyst</i>	<i>Analysis Date</i>	<i>Analyst</i>
200.5	Lead	4.4	3.0 µg/L	2/18/2021	AL	2/19/2021	AL

Definitions:

- MDL - method detection limit
- J - Result was below the reporting limit, but at or above the MDL
- ND - Result was below the MDL
- RL = Reporting Limit (the value below which is not defensibly quantifiable)
- D = Sample was diluted



062022026 Lead in Water: Chain of Custody for

C. BRODERICK AND ASSOCIATES, INC.
1775 Expressway North Hauppauge, NY 11788
TEL: (631) 584-5492 FAX: (631) 584-3395

JCB #: 19-43862
Building: Charles Mulligan Intermediate School
MIS

Client:
Central Islip Union Free School District

Retest/New Install
Turn Around: Normal 1 wk / Rush _____

Sample ID	Functional Space Type	AHERA ID	Common Room Name	Outlet Type	Sample Date	Sample Time
CIUFSD-0981	HA	3011	Corridor Outside Room 110 (3005)	DW	11/24/2020	5:16:00 AM
CIUFSD-0982	BR	3002	Boy's Bathroom	BF	11/24/2020	5:18:00 AM
CIUFSD-0983	BR	3002	Boy's Bathroom	BF	11/24/2020	5:19:00 AM
CIUFSD-0984	BR	3001	Girls Bathroom	BF	11/24/2020	5:17:00 AM
CIUFSD-0985	BR	3001	Girls Bathroom	BF	11/24/2020	5:17:00 AM
CIUFSD-0986	CR	1001	Room 5	CF	11/24/2020	5:21:00 AM
CIUFSD-0987	CR	1001	Room 5	DW	11/24/2020	5:22:00 AM
CIUFSD-0989	HA	1012	Corridor Outside Room 5 (1001)	DW	11/24/2020	5:23:00 AM
CIUFSD-0995	HA	1012	Corridor Outside Room 10 (1009)	DW	11/24/2020	5:25:00 AM
CIUFSD-0996	CR	1009	Room 10	CF	11/24/2020	5:26:00 AM
CIUFSD-0997	BR	1009A1	Room 10 Work Room Bathroom	BF	11/24/2020	5:27:00 AM
CIUFSD-0999	CR	1004	Room 4	CF	11/24/2020	5:28:00 AM
CIUFSD-1000	CR	1004	Room 4	DW	11/24/2020	5:28:00 AM
CIUFSD-1002	BR	1014C1	Main Office Principal's Office Bathroom	BF	11/24/2020	5:30:00 AM
CIUFSD-1003	FL	1014A	Main Office Kitchenette	KC	11/24/2020	5:31:00 AM
CIUFSD-1004	FL	1014A	Main Office Kitchenette	SN	11/24/2020	5:32:00 AM
CIUFSD-1005	OF	1014	Main Office	BW	11/24/2020	5:33:00 AM
CIUFSD-1007	BR	1016	Boy's Bathroom	BF	11/24/2020	5:35:00 AM

Building Address

1 Broadway Avenue
Central Islip, NY 11722

Alexander McDonald 12/30/20

Analysis Type: ELAP 200.5

Lab Received: *Unique McKay*

Signature: *um 11/24/20 @ 12:40pm*

Samplers Name: *Danielle Bolognini*

Samplers Signature: *Danielle Bolognini*

JCB Project Manager: *Nguyen Guyon*



062022026
Lead in Water: Chain of Custody for

J. C. BRODERICK AND ASSOCIATES, INC.
 1775 Expressway North Hauppauge, NY 11788
 TEL: (631) 584-5492 FAX: (631) 584-3395

JCB #: 19-43862
 Building: Charles Mulligan Intermediate School
 MIS

Client: Central Islip Union Free School District
 Retest/New Install
 Turn Around: Normal 1 wk Rush _____

Sample ID	Functional Space Type	AHERA ID	Common Room Name	Outlet Type	Sample Date	Sample Time
CIUFSD-1008	BR	1016	Boy's Bathroom	BF	11/24/2020	5:35:00 AM
CIUFSD-1009	BR	1016	Boy's Bathroom	BF	11/24/2020	5:36:00 AM
CIUFSD-1010	BR	1016	Boy's Bathroom	BF	11/24/2020	5:36:00 AM
CIUFSD-1013	BR	1017	Girl's Bathroom	BF	11/24/2020	5:42:00 AM
CIUFSD-1014	BR	1017	Girl's Bathroom	BF	11/24/2020	5:42:00 AM
CIUFSD-1015	BR	1017	Girl's Bathroom	BF	11/24/2020	5:43:00 AM
CIUFSD-1016	BR	1017	Girl's Bathroom	BF	11/24/2020	5:43:00 AM
CIUFSD-1017	BR	1017	Girl's Bathroom	BF	11/24/2020	5:44:00 AM
CIUFSD-1018	BR	1017	Girl's Bathroom	BF	11/24/2020	5:44:00 AM
CIUFSD-1019	BR	1020	Men's Faculty Bathroom	BF	11/24/2020	5:47:00 AM
CIUFSD-1020	BR	1020	Men's Faculty Bathroom	BF	11/24/2020	5:47:00 AM
CIUFSD-1021	BR	1021	Women's Faculty Bathroom	BF	11/24/2020	5:48:00 AM
CIUFSD-1022	BR	1021	Women's Faculty Bathroom	BF	11/24/2020	5:49:00 AM
CIUFSD-1025	OF	1024A	Room 17 Art Prep Room	KC	11/24/2020	5:50:00 AM
CIUFSD-1027	BR	1025A	Health Suite Bathroom	BF	11/24/2020	5:52:00 AM
CIUFSD-1028	NO	1025	Health Suite	NS	11/24/2020	5:53:00 AM
CIUFSD-1029	HA	1032	Corridor Outside Nurses Office (1025)	DW	11/24/2020	5:54:00 AM
CIUFSD-1030	CR	1026	Room 16	CF	11/24/2020	5:55:00 AM

Building Address

1 Broadway Avenue
 Central Islip, NY 11722

Alyssa McDonald 12/30/20

Analysis Type: ELAP 200.5

Lab Received: *Unique McKay*

Signature: *LM 11/24/20 @ 12:40pm*

Samplers Name: *Danielle Bolognini*

Samplers Signature: *Danielle Bolognini*

JCB Project Manager: *Neghan Guyon*



062022026
Lead in Water: Chain of Custody for

J. C. BRODERICK AND ASSOCIATES, INC.
 1775 Expressway North Hauppauge, NY 11788
 TEL: (631) 584-5492 FAX: (631) 584-3395

JCB #: 19-43862
 Building: Charles Mulligan Intermediate School
 MIS

Client: Central Islip Union Free School District
 Retest/New Install:
 Turn Around: Normal 1 wk Rush

Sample ID	Functional Space Type	AHERA ID	Common Room Name	Outlet Type	Sample Date	Sample Time
CIUFSD-1031	CR	1026	Room 16	CF	11/24/2020	5:56:00 AM
CIUFSD-1032	HA	1032	Corridor Outside Room 14 (1031)	DW	11/24/2020	5:58:00 AM
CIUFSD-1033	OF	1033F	Tech Office Suite	BW	11/24/2020	6:01:00 AM
CIUFSD-1034	OF	1034A	Office Suite Room C (Computer Room) (Reconstructed)	BW	11/24/2020	6:02:00 AM
CIUFSD-1035	OF	1034C	Office Suite Room B (Interior Walls Removed)	HW	11/24/2020	6:03:00 AM
CIUFSD-1036	BR	1044B	Custodial Office Bathroom	BF	11/24/2020	6:05:00 AM
CIUFSD-1037	CA	1038	Cafeteria	WC	11/24/2020	6:07:00 AM
CIUFSD-1038	CA	1038	Cafeteria	WC	11/24/2020	6:08:00 AM
CIUFSD-1039	SA	1041	Kitchen North Serving Area	HW	11/24/2020	6:11:00 AM
CIUFSD-1040	KI	1043	Main Kitchen	KC	11/24/2020	6:13:00 AM
CIUFSD-1041	KI	1043	Main Kitchen	SN	11/24/2020	6:13:00 AM
CIUFSD-1042	KI	1043	Main Kitchen	KC	11/24/2020	6:14:00 AM
CIUFSD-1043	KI	1043	Main Kitchen	KC	11/24/2020	6:16:00 AM
CIUFSD-1046	KI	1043	Main Kitchen	HW	11/24/2020	6:17:00 AM
CIUFSD-1047	KI	1043	Main Kitchen	PK	11/24/2020	6:20:00 AM
CIUFSD-1048	BR	1049D		BF	11/24/2020	6:22:00 AM
CIUFSD-1049	SA	1039	Kitchen South Serving Area	HW	11/24/2020	6:10:00 AM
CIUFSD-1050	KI	1043	Main Kitchen	PK	11/24/2020	6:17:00 AM

Building Address
 1 Broadway Avenue
 Central Islip, NY 11722

Alison McDonald 12/30/20

Analysis Type: ELAP 200.5
Lab Received: *Unique McKay*
Signature: *Um 11/25/20 @ 12:40 PM*

Samplers Name: *Danielle Bolognini*
Samplers Signature: *Danielle Bolognini*
JCB Project Manager: *Madison Gwynn*

OrderID: 062022026



062022026
Lead in Water: Chain of Custody for

J. C. BRODERICK AND ASSOCIATES, INC.
 1775 Expressway North Hauppauge, NY 11788
 TEL: (631) 584-5492 FAX: (631) 584-3395

JCB #: 19-43862
 Building: Charles Mulligan Intermediate School
 MIS

Client:
 Central Islip Union Free School District

Retest/New Install:
 Turn Around: Normal 1 wk Rush

Sample ID	Functional Space Type	AHERA ID	Common Room Name	Outlet Type	Sample Date	Sample Time
CIUFSD-1052	KI	1043	Main Kitchen	HW	11/24/2020	6:19:00 AM
CIUFSD-1053	BR	1058	Girl's Bathroom	BF	11/24/2020	6:25:00 AM
CIUFSD-1054	BR	1058	Girl's Bathroom	BF	11/24/2020	6:26:00 AM
CIUFSD-1055	BR	1057	Boy's Bathroom	BF	11/24/2020	6:27:00 AM
CIUFSD-1056	BR	1057	Boy's Bathroom	BF	11/24/2020	6:27:00 AM
CIUFSD-1057	HA	1059	Corridor Outside Gym (1050)	DW	11/24/2020	6:29:00 AM
CIUFSD-1058	HA	1056	Corridor Outside Music Suite	DW	11/24/2020	6:31:00 AM
CIUFSD-1059	LR	1050D	Gym Reading/Writing Classroom (Space Renovated, Girl's Locker Room)	DW	11/24/2020	6:34:00 AM
CIUFSD-1060	CC	1050D3	Gym Reading/Writing Classroom Slop Sink	IM	11/24/2020	6:38:00 AM
CIUFSD-1063	BR	1050D4A	Gym Reading/Writing Classroom Exit Vestibule Bathroom	BF	11/24/2020	6:41:00 AM
CIUFSD-1064	LR	1050D	Gym Reading/Writing Classroom (Space Renovated, Girl's Locker Room)	WC	11/24/2020	6:35:00 AM
CIUFSD-1065	LR	1050D	Gym Reading/Writing Classroom (Space Renovated, Girl's Locker Room)	WF	11/24/2020	6:36:00 AM
CIUFSD-1066	BR	1050E1		BF	11/24/2020	6:43:00 AM
CIUFSD-1067	LR	1049A2	Main Old Locker Room Mat Storage (Renovated)	WC	11/24/2020	6:44:00 AM
CIUFSD-1068	LR	1049A2	Main Old Locker Room Mat Storage (Renovated)	WF	11/24/2020	6:44:00 AM
CIUFSD-1069	BR	1049A1	Main Old Locker Room/Computer Storage Bathroom	BF	11/24/2020	6:45:00 AM
CIUFSD-1070	BR	1049A1	Main Old Locker Room/Computer Storage Bathroom	BF	11/24/2020	6:46:00 AM
CIUFSD-1072	BR	1050A1	Gym Coach Office Bathroom	BF	11/24/2020	6:47:00 AM

Building Address

1 Broadway Avenue
 Central Islip, NY 11722

Alyssa McDonald 12/30/20

Analysis Type: ELAP 200.5

Lab Received: *Unique Model*

Signature: *Lem Hubbard @ 12:40 PM*

Samplers Name: *Danielle Balogin*

Samplers Signature: *Danielle Balogin*

JCB Project Manager: *Meghan Gwynn*



062022026
Lead in Water: Chain of Custody for

J. C. BRODERICK AND ASSOCIATES, INC.
 1775 Expressway North Hauppauge, NY 11788
 TEL: (631) 584-5492 FAX: (631) 584-3395

JCB #: 19-43862
 Building: Charles Mulligan Intermediate School
 MIS

Client: Central Islip Union Free School District

Retest/New Install
 Turn Around: Normal 1 wk Rush

Sample ID	Functional Space Type	AHERA ID	Common Room Name	Outlet Type	Sample Date	Sample Time
CIUFSD-1073	BR	1047	Men's Faculty Bathroom Across from Gym	BF	11/24/2020	6:51:00 AM
CIUFSD-1074	BR	1046	Women's Faculty Bathroom Across from Gym	BF	11/24/2020	6:52:00 AM
CIUFSD-1075	BR	1046	Women's Faculty Bathroom Across from Gym	BF	11/24/2020	6:52:00 AM
CIUFSD-1077	HA	4010	Corridor Outside Room 210	DW	11/24/2020	7:00:00 AM
CIUFSD-1078	BR	4002	Boy's Bathroom	BF	11/24/2020	7:01:00 AM
CIUFSD-1079	BR	4002	Boy's Bathroom	BF	11/24/2020	7:01:00 AM
CIUFSD-1081	BR	4001	Girl's Bathroom	BF	11/24/2020	6:59:00 AM
CIUFSD-1082	HA	2013	Corridor Outside Room 24 (2003)	DW	11/24/2020	7:03:00 AM
CIUFSD-1083	HE	2006	Room 29	EC	11/24/2020	7:05:00 AM
CIUFSD-1084	HE	2006	Room 29	EC	11/24/2020	7:05:00 AM
CIUFSD-1085	HE	2006	Room 29	EC	11/24/2020	7:06:00 AM
CIUFSD-1086	HE	2006	Room 29	EC	11/24/2020	7:07:00 AM
CIUFSD-1087	HE	2006	Room 29	EC	11/24/2020	7:07:00 AM
CIUFSD-1088	HE	2006	Room 29	EC	11/24/2020	7:08:00 AM
CIUFSD-1090	BR	2018	Boy's Bathroom	BF	11/24/2020	7:10:00 AM
CIUFSD-1091	BR	2018	Boy's Bathroom	BF	11/24/2020	7:11:00 AM
CIUFSD-1092	BR	2018	Boy's Bathroom	BF	11/24/2020	7:12:00 AM
CIUFSD-1093	BR	2018	Boy's Bathroom	BF	11/24/2020	7:12:00 AM

Building Address
 1 Broadway Avenue
 Central Islip, NY 11722

Alexis McDonald 12/30/20

Analysis Type: ELAP 200.5

Lab Received: *Unique Mexico*

Signature: *UM 11/24/20 @ 12:40 AM*

Sampler's Name: *Danielle Zalogini*

Sampler's Signature: *Danielle Zalogini*

JCB Project Manager: *Mark Grayson*



062022026 Lead in Water: Chain of Custody for

J. C. BRODERICK AND ASSOCIATES, INC.
1775 Expressway North Hauppauge, NY 11788
TEL: (631) 584-5492 FAX: (631) 584-3395

JCB #: 19-43862
Building: Charles Mulligan Intermediate School
MIS

Client:
Central Islip Union Free School District

Retest/New Install
Turn Around Normal 1 wk Rush

Sample ID	Functional Space Type	AHERA ID	Common Room Name	Outlet Type	Sample Date	Sample Time
CIUFSD-1094	HA	2024	Corridor Outside Bathrooms (2018/2019)	DW	11/24/2020	7:13:00 AM
CIUFSD-1095	BR	2019	Girl's Bathroom	BF	11/24/2020	7:14:00 AM
CIUFSD-1096	BR	2019	Girl's Bathroom	BF	11/24/2020	7:14:00 AM
CIUFSD-1097	BR	2019	Girl's Bathroom	BF	11/24/2020	7:15:00 AM
CIUFSD-1098	BR	2019	Girl's Bathroom	BF	11/24/2020	7:15:00 AM
CIUFSD-1099	BR	2019	Girl's Bathroom	BF	11/24/2020	7:16:00 AM
CIUFSD-1100	BR	2019	Girl's Bathroom	BF	11/24/2020	7:16:00 AM
CIUFSD-1102	CR	2020	Room 44	BW	11/24/2020	7:22:00 AM
CIUFSD-1103	BR	2022	Men's Faculty Bathroom	BF	11/24/2020	7:23:00 AM
CIUFSD-1104	BR	2022	Men's Faculty Bathroom	BF	11/24/2020	7:23:00 AM
CIUFSD-1105	BR	2023	Women's Faculty Bathroom	BF	11/24/2020	7:24:00 AM
CIUFSD-1106	BR	2023	Women's Faculty Bathroom	BF	11/24/2020	7:24:00 AM
CIUFSD-1112	HA	2037	Corridor Outside Room 33 (2029)	WC	11/24/2020	7:25:00 AM
CIUFSD-1113	HA	2037	Corridor Outside Room 37 (2036)	DW	11/24/2020	7:26:00 AM
CIUFSD-1114	OF	2012B	Library Storage/Office	HW	11/24/2020	7:10:00 AM
CIUFSD-1409	HA	1019	Corridor Main Office to Room 18	WF	11/24/2020	5:41:00 AM

Samples Submitted 106

Building Address
1 Broadway Avenue
Central Islip, NY 11722

anyone mckonard 12/30/20

Analysis Type: ELAP 200.5

Lab Received: *Unique McKay*

Signature: *LM 11/24/20 @ 12:40 PM*

Samplers Name: *Donielle Bolognino*

Samplers Signature: *Donielle Bolognino*

JCB Project Manager: *Meghan Gwynn*



EMSL Analytical, Inc.

528 Mineola Avenue, Carle Place, NY 11514

Phone: (516) 997-7251 Fax: (516) 997-7528 Email: carleplacelab@emsl.com

Attn:

Meghan Gwynn
J.C. Broderick & Associates
1775 Expressway Drive North, Suite 1
Hauppauge, NY 11788

2/4/2021

Phone: (631) 584-5492
Fax:

The following analytical report covers the analysis performed on samples submitted to EMSL Analytical, Inc. on 11/24/2020. The results are tabulated on the attached data pages for the following client designated project:

**Charles Mulligan Intermediate School, 1 Broadway Avenue,
Central Islip, NY 11722, Central Islip Union Free School District, #
19-43862**

The reference number for these samples is EMSL Order #062022026. Please use this reference when calling about these samples. If you have any questions, please do not hesitate to contact me at (516) 997-7251.

Approved By:

Alger Liang, Lead Laboratory Manager

NYS ELAP 11469

**EMSL Analytical, Inc.**

528 Mineola Avenue, Carle Place, NY 11514
 Phone/Fax: (516) 997-7251 / (516) 997-7528
<http://www.EMSL.com> carleplacelab@emsl.com

EMSL Order: 062022026
 CustomerID: JCBR50
 CustomerPO:
 ProjectID:

Attn: **Meghan Gwynn**
J.C. Broderick & Associates
1775 Expressway Drive North, Suite 1
Hauppauge, NY 11788

Phone: (631) 584-5492
 Fax:
 Received: 11/24/2020 12:40 PM
 Collected: 11/24/2020

Project: Charles Mulligan Intermediate School, 1 Broadway Avenue, Central Islip, NY 11722, Central Islip Union Free School District, # 19-43862

Analytical Results

<i>Client Sample Description</i>		<i>Collected:</i>	<i>Lab ID:</i>				
CIUFSD-0981		11/24/2020 5:16:00 AM	062022026-0001				
<i>Method</i>	<i>Parameter</i>	<i>Result</i>	<i>RL Units</i>	<i>Prep Date</i>	<i>Analyst</i>	<i>Analysis Date</i>	<i>Analyst</i>
200.5	Lead	4.6	3.0 µg/L	12/29/2020	AL	12/30/2020	AM
CIUFSD-0982		11/24/2020 5:16:00 AM	062022026-0002				
200.5	Lead	<3.0 ND	3.0 µg/L	12/29/2020	AL	12/30/2020	AM
CIUFSD-0983		11/24/2020 5:16:00 AM	062022026-0003				
200.5	Lead	1.5 J	3.0 µg/L	12/29/2020	AL	12/30/2020	AM
Lead MDL: 1.0µg/L							
CIUFSD-0984		11/24/2020 5:16:00 AM	062022026-0004				
200.5	Lead	<3.0 ND	3.0 µg/L	12/29/2020	AL	12/30/2020	AM
CIUFSD-0985		11/24/2020 5:16:00 AM	062022026-0005				
200.5	Lead	1.3 J	3.0 µg/L	12/29/2020	AL	12/30/2020	AM
Lead MDL: 1.0µg/L							
CIUFSD-0986		11/24/2020 5:16:00 AM	062022026-0006				
200.5	Lead	19	3.0 µg/L	12/29/2020	AL	12/30/2020	AM
CIUFSD-0987		11/24/2020 5:16:00 AM	062022026-0007				
200.5	Lead	11	3.0 µg/L	12/29/2020	AL	12/30/2020	AM

**EMSL Analytical, Inc.**

528 Mineola Avenue, Carle Place, NY 11514
 Phone/Fax: (516) 997-7251 / (516) 997-7528
<http://www.EMSL.com> carleplacelab@emsl.com

EMSL Order: 062022026
 CustomerID: JCBR50
 CustomerPO:
 ProjectID:

Attn: **Meghan Gwynn**
J.C. Broderick & Associates
1775 Expressway Drive North, Suite 1
Hauppauge, NY 11788

Phone: (631) 584-5492
 Fax:
 Received: 11/24/2020 12:40 PM
 Collected: 11/24/2020

Project: Charles Mulligan Intermediate School, 1 Broadway Avenue, Central Islip, NY 11722, Central Islip Union Free School District, # 19-43862

Analytical Results

Client Sample Description CIUFSD-0989 **Collected:** 11/24/2020 5:16:00 AM **Lab ID:** 062022026-0008

Method	Parameter	Result	RL Units	Prep Date	Analyst	Analysis Date	Analyst
200.5	Lead	4.1	3.0 µg/L	12/29/2020	AL	12/30/2020	AM

Client Sample Description CIUFSD-0995 **Collected:** 11/24/2020 5:16:00 AM **Lab ID:** 062022026-0009

Method	Parameter	Result	RL Units	Prep Date	Analyst	Analysis Date	Analyst
200.5	Lead	11	3.0 µg/L	12/29/2020	AL	12/30/2020	AM

Client Sample Description CIUFSD-0996 **Collected:** 11/24/2020 5:16:00 AM **Lab ID:** 062022026-0010

Method	Parameter	Result	RL Units	Prep Date	Analyst	Analysis Date	Analyst
200.5	Lead	4.7	3.0 µg/L	12/29/2020	AL	12/30/2020	AM

Client Sample Description CIUFSD-0997 **Collected:** 11/24/2020 5:16:00 AM **Lab ID:** 062022026-0011

Method	Parameter	Result	RL Units	Prep Date	Analyst	Analysis Date	Analyst
200.5	Lead	2.6 J	3.0 µg/L	12/29/2020	AL	12/30/2020	AM

Lead MDL: 1.0µg/L

Client Sample Description CIUFSD-0999 **Collected:** 11/24/2020 5:16:00 AM **Lab ID:** 062022026-0012

Method	Parameter	Result	RL Units	Prep Date	Analyst	Analysis Date	Analyst
200.5	Lead	1.8 J	3.0 µg/L	12/29/2020	AL	12/30/2020	AM

Lead MDL: 1.0µg/L

Client Sample Description CIUFSD-1000 **Collected:** 11/24/2020 5:16:00 AM **Lab ID:** 062022026-0013

Method	Parameter	Result	RL Units	Prep Date	Analyst	Analysis Date	Analyst
200.5	Lead	2.4 J	3.0 µg/L	12/29/2020	AL	12/30/2020	AM

Lead MDL: 1.0µg/L

Client Sample Description CIUFSD-1002 **Collected:** 11/24/2020 5:16:00 AM **Lab ID:** 062022026-0014

Method	Parameter	Result	RL Units	Prep Date	Analyst	Analysis Date	Analyst
200.5	Lead	2.1 J	3.0 µg/L	12/29/2020	AL	12/30/2020	AM

Lead MDL: 1.0µg/L

**EMSL Analytical, Inc.**

528 Mineola Avenue, Carle Place, NY 11514
 Phone/Fax: (516) 997-7251 / (516) 997-7528
<http://www.EMSL.com> carleplacelab@emsl.com

EMSL Order: 062022026
 CustomerID: JCBR50
 CustomerPO:
 ProjectID:

Attn: **Meghan Gwynn**
J.C. Broderick & Associates
1775 Expressway Drive North, Suite 1
Hauppauge, NY 11788

Phone: (631) 584-5492
 Fax:
 Received: 11/24/2020 12:40 PM
 Collected: 11/24/2020

Project: Charles Mulligan Intermediate School, 1 Broadway Avenue, Central Islip, NY 11722, Central Islip Union Free School District, # 19-43862

Analytical Results

<i>Client Sample Description</i>		<i>Collected:</i>	<i>Lab ID:</i>				
CIUFSD-1003		11/24/2020 5:16:00 AM	062022026-0015				
<i>Method</i>	<i>Parameter</i>	<i>Result</i>	<i>RL Units</i>	<i>Prep Date</i>	<i>Analyst</i>	<i>Analysis Date</i>	<i>Analyst</i>
200.5	Lead	<3.0 ND	3.0 µg/L	12/29/2020	AL	12/30/2020	AM
CIUFSD-1004		11/24/2020 5:16:00 AM	062022026-0016				
200.5	Lead	6.5	3.0 µg/L	12/29/2020	AL	12/30/2020	AM
CIUFSD-1005		11/24/2020 5:16:00 AM	062022026-0017				
200.5	Lead	<3.0 ND	3.0 µg/L	12/29/2020	AL	12/30/2020	AM
CIUFSD-1007		11/24/2020 5:16:00 AM	062022026-0018				
200.5	Lead	1.6 J	3.0 µg/L	12/29/2020	AL	12/30/2020	AM
Lead MDL: 1.0µg/L							
CIUFSD-1008		11/24/2020 5:16:00 AM	062022026-0019				
200.5	Lead	<3.0 ND	3.0 µg/L	12/29/2020	AL	12/30/2020	AM
CIUFSD-1009		11/24/2020 5:16:00 AM	062022026-0020				
200.5	Lead	<3.0 ND	3.0 µg/L	12/29/2020	AL	12/30/2020	AM
CIUFSD-1010		11/24/2020 5:16:00 AM	062022026-0021				
200.5	Lead	<3.0 ND	3.0 µg/L	12/29/2020	AL	12/30/2020	AM
CIUFSD-1013		11/24/2020 5:16:00 AM	062022026-0022				
200.5	Lead	<3.0 ND	3.0 µg/L	12/29/2020	AL	12/30/2020	AM

**EMSL Analytical, Inc.**

528 Mineola Avenue, Carle Place, NY 11514
 Phone/Fax: (516) 997-7251 / (516) 997-7528
<http://www.EMSL.com> carleplacelab@emsl.com

EMSL Order: 062022026
 CustomerID: JCBR50
 CustomerPO:
 ProjectID:

Attn: **Meghan Gwynn**
J.C. Broderick & Associates
1775 Expressway Drive North, Suite 1
Hauppauge, NY 11788

Phone: (631) 584-5492
 Fax:
 Received: 11/24/2020 12:40 PM
 Collected: 11/24/2020

Project: Charles Mulligan Intermediate School, 1 Broadway Avenue, Central Islip, NY 11722, Central Islip Union Free School District, # 19-43862

Analytical Results

<i>Client Sample Description</i>				<i>Collected:</i>	<i>Lab ID:</i>		
CIUFSD-1013				11/24/2020 5:16:00 AM	062022026-0022		
<i>Method</i>	<i>Parameter</i>	<i>Result</i>	<i>RL Units</i>	<i>Prep Date</i>	<i>Analyst</i>	<i>Analysis Date</i>	<i>Analyst</i>
200.5	Lead	<3.0 ND	3.0 µg/L	12/29/2020	AL	12/30/2020	AM
<i>Client Sample Description</i>				<i>Collected:</i>	<i>Lab ID:</i>		
CIUFSD-1014				11/24/2020 5:16:00 AM	062022026-0023		
<i>Method</i>	<i>Parameter</i>	<i>Result</i>	<i>RL Units</i>	<i>Prep Date</i>	<i>Analyst</i>	<i>Analysis Date</i>	<i>Analyst</i>
200.5	Lead	<3.0 ND	3.0 µg/L	12/29/2020	AL	12/30/2020	AM
<i>Client Sample Description</i>				<i>Collected:</i>	<i>Lab ID:</i>		
CIUFSD-1015				11/24/2020 5:16:00 AM	062022026-0024		
<i>Method</i>	<i>Parameter</i>	<i>Result</i>	<i>RL Units</i>	<i>Prep Date</i>	<i>Analyst</i>	<i>Analysis Date</i>	<i>Analyst</i>
200.5	Lead	<3.0 ND	3.0 µg/L	12/29/2020	AL	12/30/2020	AM
<i>Client Sample Description</i>				<i>Collected:</i>	<i>Lab ID:</i>		
CIUFSD-1016				11/24/2020 5:16:00 AM	062022026-0025		
<i>Method</i>	<i>Parameter</i>	<i>Result</i>	<i>RL Units</i>	<i>Prep Date</i>	<i>Analyst</i>	<i>Analysis Date</i>	<i>Analyst</i>
200.5	Lead	<3.0 ND	3.0 µg/L	12/29/2020	AL	12/30/2020	AM
<i>Client Sample Description</i>				<i>Collected:</i>	<i>Lab ID:</i>		
CIUFSD-1017				11/24/2020 5:16:00 AM	062022026-0026		
<i>Method</i>	<i>Parameter</i>	<i>Result</i>	<i>RL Units</i>	<i>Prep Date</i>	<i>Analyst</i>	<i>Analysis Date</i>	<i>Analyst</i>
200.5	Lead	<3.0 ND	3.0 µg/L	12/29/2020	AL	12/30/2020	AM
<i>Client Sample Description</i>				<i>Collected:</i>	<i>Lab ID:</i>		
CIUFSD-1018				11/24/2020 5:16:00 AM	062022026-0027		
<i>Method</i>	<i>Parameter</i>	<i>Result</i>	<i>RL Units</i>	<i>Prep Date</i>	<i>Analyst</i>	<i>Analysis Date</i>	<i>Analyst</i>
200.5	Lead	<3.0 ND	3.0 µg/L	12/29/2020	AL	12/30/2020	AM
<i>Client Sample Description</i>				<i>Collected:</i>	<i>Lab ID:</i>		
CIUFSD-1019				11/24/2020 5:16:00 AM	062022026-0028		
<i>Method</i>	<i>Parameter</i>	<i>Result</i>	<i>RL Units</i>	<i>Prep Date</i>	<i>Analyst</i>	<i>Analysis Date</i>	<i>Analyst</i>
200.5	Lead	<3.0 ND	3.0 µg/L	12/29/2020	AL	12/30/2020	AM
<i>Client Sample Description</i>				<i>Collected:</i>	<i>Lab ID:</i>		
CIUFSD-1020				11/24/2020 5:16:00 AM	062022026-0029		
<i>Method</i>	<i>Parameter</i>	<i>Result</i>	<i>RL Units</i>	<i>Prep Date</i>	<i>Analyst</i>	<i>Analysis Date</i>	<i>Analyst</i>
200.5	Lead	<3.0 ND	3.0 µg/L	12/29/2020	AL	12/30/2020	AM

**EMSL Analytical, Inc.**

528 Mineola Avenue, Carle Place, NY 11514
 Phone/Fax: (516) 997-7251 / (516) 997-7528
<http://www.EMSL.com> carleplacelab@emsl.com

EMSL Order: 062022026
 CustomerID: JCBR50
 CustomerPO:
 ProjectID:

Attn: **Meghan Gwynn**
J.C. Broderick & Associates
1775 Expressway Drive North, Suite 1
Hauppauge, NY 11788

Phone: (631) 584-5492
 Fax:
 Received: 11/24/2020 12:40 PM
 Collected: 11/24/2020

Project: Charles Mulligan Intermediate School, 1 Broadway Avenue, Central Islip, NY 11722, Central Islip Union Free School District, # 19-43862

Analytical Results

<i>Client Sample Description</i>				<i>Collected:</i>			<i>Lab ID:</i>		
CIUFSD-1020				11/24/2020			062022026-0029		
				5:16:00 AM					
<i>Method</i>	<i>Parameter</i>	<i>Result</i>	<i>RL Units</i>	<i>Prep Date</i>	<i>Analyst</i>	<i>Analysis Date</i>	<i>Analyst</i>		
200.5	Lead	<3.0 ND	3.0 µg/L	12/29/2020	AL	12/30/2020	AM		
<i>Client Sample Description</i>				<i>Collected:</i>			<i>Lab ID:</i>		
CIUFSD-1021				11/24/2020			062022026-0030		
				5:16:00 AM					
<i>Method</i>	<i>Parameter</i>	<i>Result</i>	<i>RL Units</i>	<i>Prep Date</i>	<i>Analyst</i>	<i>Analysis Date</i>	<i>Analyst</i>		
200.5	Lead	<3.0 ND	3.0 µg/L	12/29/2020	AL	12/30/2020	AM		
<i>Client Sample Description</i>				<i>Collected:</i>			<i>Lab ID:</i>		
CIUFSD-1022				11/24/2020			062022026-0031		
				5:16:00 AM					
<i>Method</i>	<i>Parameter</i>	<i>Result</i>	<i>RL Units</i>	<i>Prep Date</i>	<i>Analyst</i>	<i>Analysis Date</i>	<i>Analyst</i>		
200.5	Lead	<3.0 ND	3.0 µg/L	12/29/2020	AL	12/30/2020	AM		
<i>Client Sample Description</i>				<i>Collected:</i>			<i>Lab ID:</i>		
CIUFSD-1025				11/24/2020			062022026-0032		
				5:16:00 AM					
<i>Method</i>	<i>Parameter</i>	<i>Result</i>	<i>RL Units</i>	<i>Prep Date</i>	<i>Analyst</i>	<i>Analysis Date</i>	<i>Analyst</i>		
200.5	Lead	8.0	3.0 µg/L	12/29/2020	AL	12/30/2020	AM		
<i>Client Sample Description</i>				<i>Collected:</i>			<i>Lab ID:</i>		
CIUFSD-1027				11/24/2020			062022026-0033		
				5:16:00 AM					
<i>Method</i>	<i>Parameter</i>	<i>Result</i>	<i>RL Units</i>	<i>Prep Date</i>	<i>Analyst</i>	<i>Analysis Date</i>	<i>Analyst</i>		
200.5	Lead	8.7	3.0 µg/L	12/29/2020	AL	12/30/2020	AM		
<i>Client Sample Description</i>				<i>Collected:</i>			<i>Lab ID:</i>		
CIUFSD-1028				11/24/2020			062022026-0034		
				5:16:00 AM					
<i>Method</i>	<i>Parameter</i>	<i>Result</i>	<i>RL Units</i>	<i>Prep Date</i>	<i>Analyst</i>	<i>Analysis Date</i>	<i>Analyst</i>		
200.5	Lead	7.6	3.0 µg/L	12/29/2020	AL	12/30/2020	AM		
<i>Client Sample Description</i>				<i>Collected:</i>			<i>Lab ID:</i>		
CIUFSD-1029				11/24/2020			062022026-0035		
				5:16:00 AM					
<i>Method</i>	<i>Parameter</i>	<i>Result</i>	<i>RL Units</i>	<i>Prep Date</i>	<i>Analyst</i>	<i>Analysis Date</i>	<i>Analyst</i>		
200.5	Lead	<3.0 ND	3.0 µg/L	12/29/2020	AL	12/30/2020	AM		
<i>Client Sample Description</i>				<i>Collected:</i>			<i>Lab ID:</i>		
CIUFSD-1030				11/24/2020			062022026-0036		
				5:16:00 AM					
<i>Method</i>	<i>Parameter</i>	<i>Result</i>	<i>RL Units</i>	<i>Prep Date</i>	<i>Analyst</i>	<i>Analysis Date</i>	<i>Analyst</i>		
200.5	Lead	<3.0 ND	3.0 µg/L	12/29/2020	AL	12/30/2020	AM		

**EMSL Analytical, Inc.**

528 Mineola Avenue, Carle Place, NY 11514
 Phone/Fax: (516) 997-7251 / (516) 997-7528
<http://www.EMSL.com> carleplacelab@emsl.com

EMSL Order: 062022026
 CustomerID: JCBR50
 CustomerPO:
 ProjectID:

Attn: **Meghan Gwynn**
J.C. Broderick & Associates
1775 Expressway Drive North, Suite 1
Hauppauge, NY 11788

Phone: (631) 584-5492
 Fax:
 Received: 11/24/2020 12:40 PM
 Collected: 11/24/2020

Project: Charles Mulligan Intermediate School, 1 Broadway Avenue, Central Islip, NY 11722, Central Islip Union Free School District, # 19-43862

Analytical Results

<i>Client Sample Description</i>		<i>Collected:</i>		<i>Lab ID:</i>			
CIUFSD-1030		11/24/2020 5:16:00 AM		062022026-0036			
<i>Method</i>	<i>Parameter</i>	<i>Result</i>	<i>RL Units</i>	<i>Prep Date</i>	<i>Analyst</i>	<i>Analysis Date</i>	<i>Analyst</i>
200.5	Lead	<3.0 ND	3.0 µg/L	12/29/2020	AL	12/30/2020	AM
<i>Client Sample Description</i>		<i>Collected:</i>		<i>Lab ID:</i>			
CIUFSD-1031		11/24/2020 5:16:00 AM		062022026-0037			
<i>Method</i>	<i>Parameter</i>	<i>Result</i>	<i>RL Units</i>	<i>Prep Date</i>	<i>Analyst</i>	<i>Analysis Date</i>	<i>Analyst</i>
200.5	Lead	<3.0 ND	3.0 µg/L	12/29/2020	AL	12/30/2020	AM
<i>Client Sample Description</i>		<i>Collected:</i>		<i>Lab ID:</i>			
CIUFSD-1032		11/24/2020 5:16:00 AM		062022026-0038			
<i>Method</i>	<i>Parameter</i>	<i>Result</i>	<i>RL Units</i>	<i>Prep Date</i>	<i>Analyst</i>	<i>Analysis Date</i>	<i>Analyst</i>
200.5	Lead	3.5	3.0 µg/L	12/29/2020	AL	12/30/2020	AM
<i>Client Sample Description</i>		<i>Collected:</i>		<i>Lab ID:</i>			
CIUFSD-1033		11/24/2020 5:16:00 AM		062022026-0039			
<i>Method</i>	<i>Parameter</i>	<i>Result</i>	<i>RL Units</i>	<i>Prep Date</i>	<i>Analyst</i>	<i>Analysis Date</i>	<i>Analyst</i>
200.5	Lead	1.5 J	3.0 µg/L	12/29/2020	AL	12/30/2020	AM
Lead MDL: 1.0µg/L							
<i>Client Sample Description</i>		<i>Collected:</i>		<i>Lab ID:</i>			
CIUFSD-1034		11/24/2020 5:16:00 AM		062022026-0040			
<i>Method</i>	<i>Parameter</i>	<i>Result</i>	<i>RL Units</i>	<i>Prep Date</i>	<i>Analyst</i>	<i>Analysis Date</i>	<i>Analyst</i>
200.5	Lead	<3.0 ND	3.0 µg/L	12/29/2020	AL	12/30/2020	AM
<i>Client Sample Description</i>		<i>Collected:</i>		<i>Lab ID:</i>			
CIUFSD-1035		11/24/2020 5:16:00 AM		062022026-0041			
<i>Method</i>	<i>Parameter</i>	<i>Result</i>	<i>RL Units</i>	<i>Prep Date</i>	<i>Analyst</i>	<i>Analysis Date</i>	<i>Analyst</i>
200.5	Lead	1.3 J	3.0 µg/L	12/29/2020	AL	12/30/2020	AM
Lead MDL: 1.0µg/L							
<i>Client Sample Description</i>		<i>Collected:</i>		<i>Lab ID:</i>			
CIUFSD-1036		11/24/2020 5:16:00 AM		062022026-0042			
<i>Method</i>	<i>Parameter</i>	<i>Result</i>	<i>RL Units</i>	<i>Prep Date</i>	<i>Analyst</i>	<i>Analysis Date</i>	<i>Analyst</i>
200.5	Lead	<3.0 ND	3.0 µg/L	12/29/2020	AL	12/30/2020	AM

**EMSL Analytical, Inc.**

528 Mineola Avenue, Carle Place, NY 11514
 Phone/Fax: (516) 997-7251 / (516) 997-7528
<http://www.EMSL.com> carleplacelab@emsl.com

EMSL Order: 062022026
 CustomerID: JCBR50
 CustomerPO:
 ProjectID:

Attn: **Meghan Gwynn**
J.C. Broderick & Associates
1775 Expressway Drive North, Suite 1
Hauppauge, NY 11788

Phone: (631) 584-5492
 Fax:
 Received: 11/24/2020 12:40 PM
 Collected: 11/24/2020

Project: Charles Mulligan Intermediate School, 1 Broadway Avenue, Central Islip, NY 11722, Central Islip Union Free School District, # 19-43862

Analytical Results

<i>Client Sample Description</i>		<i>Collected:</i>		<i>Lab ID:</i>			
CIUFSD-1037		11/24/2020 5:16:00 AM		062022026-0043			
<i>Method</i>	<i>Parameter</i>	<i>Result</i>	<i>RL Units</i>	<i>Prep Date</i>	<i>Analyst</i>	<i>Analysis Date</i>	<i>Analyst</i>
200.5	Lead	2.4 J	3.0 µg/L	12/29/2020	AL	12/30/2020	AM
Lead MDL: 1.0µg/L							
<i>Client Sample Description</i>		<i>Collected:</i>		<i>Lab ID:</i>			
CIUFSD-1038		11/24/2020 5:16:00 AM		062022026-0044			
<i>Method</i>	<i>Parameter</i>	<i>Result</i>	<i>RL Units</i>	<i>Prep Date</i>	<i>Analyst</i>	<i>Analysis Date</i>	<i>Analyst</i>
200.5	Lead	1.3 J	3.0 µg/L	12/29/2020	AL	12/30/2020	AM
Lead MDL: 1.0µg/L							
<i>Client Sample Description</i>		<i>Collected:</i>		<i>Lab ID:</i>			
CIUFSD-1039		11/24/2020 5:16:00 AM		062022026-0045			
<i>Method</i>	<i>Parameter</i>	<i>Result</i>	<i>RL Units</i>	<i>Prep Date</i>	<i>Analyst</i>	<i>Analysis Date</i>	<i>Analyst</i>
200.5	Lead	6.3	3.0 µg/L	12/29/2020	AL	12/30/2020	AM
<i>Client Sample Description</i>		<i>Collected:</i>		<i>Lab ID:</i>			
CIUFSD-1040		11/24/2020 5:16:00 AM		062022026-0046			
<i>Method</i>	<i>Parameter</i>	<i>Result</i>	<i>RL Units</i>	<i>Prep Date</i>	<i>Analyst</i>	<i>Analysis Date</i>	<i>Analyst</i>
200.5	Lead	1.9 J	3.0 µg/L	12/29/2020	AL	12/30/2020	AM
Lead MDL: 1.0µg/L							
<i>Client Sample Description</i>		<i>Collected:</i>		<i>Lab ID:</i>			
CIUFSD-1041		11/24/2020 5:16:00 AM		062022026-0047			
<i>Method</i>	<i>Parameter</i>	<i>Result</i>	<i>RL Units</i>	<i>Prep Date</i>	<i>Analyst</i>	<i>Analysis Date</i>	<i>Analyst</i>
200.5	Lead	3.3	3.0 µg/L	12/29/2020	AL	12/30/2020	AM
<i>Client Sample Description</i>		<i>Collected:</i>		<i>Lab ID:</i>			
CIUFSD-1042		11/24/2020 5:16:00 AM		062022026-0048			
<i>Method</i>	<i>Parameter</i>	<i>Result</i>	<i>RL Units</i>	<i>Prep Date</i>	<i>Analyst</i>	<i>Analysis Date</i>	<i>Analyst</i>
200.5	Lead	6.5	3.0 µg/L	12/29/2020	AL	12/30/2020	AM
<i>Client Sample Description</i>		<i>Collected:</i>		<i>Lab ID:</i>			
CIUFSD-1043		11/24/2020 5:16:00 AM		062022026-0049			
<i>Method</i>	<i>Parameter</i>	<i>Result</i>	<i>RL Units</i>	<i>Prep Date</i>	<i>Analyst</i>	<i>Analysis Date</i>	<i>Analyst</i>
200.5	Lead	<3.0 ND	3.0 µg/L	12/29/2020	AL	12/30/2020	AM

**EMSL Analytical, Inc.**

528 Mineola Avenue, Carle Place, NY 11514
 Phone/Fax: (516) 997-7251 / (516) 997-7528
<http://www.EMSL.com> carleplacelab@emsl.com

EMSL Order: 062022026
 CustomerID: JCBR50
 CustomerPO:
 ProjectID:

Attn: **Meghan Gwynn**
J.C. Broderick & Associates
1775 Expressway Drive North, Suite 1
Hauppauge, NY 11788

Phone: (631) 584-5492
 Fax:
 Received: 11/24/2020 12:40 PM
 Collected: 11/24/2020

Project: Charles Mulligan Intermediate School, 1 Broadway Avenue, Central Islip, NY 11722, Central Islip Union Free School District, # 19-43862

Analytical Results

<i>Client Sample Description</i>				<i>Collected:</i>			<i>Lab ID:</i>		
CIUFSD-1046				11/24/2020			062022026-0050		
				5:16:00 AM					
<i>Method</i>	<i>Parameter</i>	<i>Result</i>	<i>RL Units</i>	<i>Prep Date</i>	<i>Analyst</i>	<i>Analysis Date</i>	<i>Analyst</i>		
200.5	Lead	7.7	3.0 µg/L	12/29/2020	AL	12/30/2020	AM		
CIUFSD-1047				11/24/2020			062022026-0051		
				5:16:00 AM					
<i>Method</i>	<i>Parameter</i>	<i>Result</i>	<i>RL Units</i>	<i>Prep Date</i>	<i>Analyst</i>	<i>Analysis Date</i>	<i>Analyst</i>		
200.5	Lead	<3.0 ND	3.0 µg/L	12/29/2020	AL	12/30/2020	AM		
CIUFSD-1048				11/24/2020			062022026-0052		
				5:16:00 AM					
<i>Method</i>	<i>Parameter</i>	<i>Result</i>	<i>RL Units</i>	<i>Prep Date</i>	<i>Analyst</i>	<i>Analysis Date</i>	<i>Analyst</i>		
200.5	Lead	8.6	3.0 µg/L	12/29/2020	AL	12/30/2020	AM		
CIUFSD-1049				11/24/2020			062022026-0053		
				5:16:00 AM					
<i>Method</i>	<i>Parameter</i>	<i>Result</i>	<i>RL Units</i>	<i>Prep Date</i>	<i>Analyst</i>	<i>Analysis Date</i>	<i>Analyst</i>		
200.5	Lead	8.1	3.0 µg/L	12/29/2020	AL	12/30/2020	AM		
CIUFSD-1050				11/24/2020			062022026-0054		
				5:16:00 AM					
<i>Method</i>	<i>Parameter</i>	<i>Result</i>	<i>RL Units</i>	<i>Prep Date</i>	<i>Analyst</i>	<i>Analysis Date</i>	<i>Analyst</i>		
200.5	Lead	<3.0 ND	3.0 µg/L	12/29/2020	AL	12/30/2020	AM		
CIUFSD-1052				11/24/2020			062022026-0055		
				5:16:00 AM					
<i>Method</i>	<i>Parameter</i>	<i>Result</i>	<i>RL Units</i>	<i>Prep Date</i>	<i>Analyst</i>	<i>Analysis Date</i>	<i>Analyst</i>		
200.5	Lead	<3.0 ND	3.0 µg/L	12/29/2020	AL	12/30/2020	AM		
CIUFSD-1053				11/24/2020			062022026-0056		
				5:16:00 AM					
<i>Method</i>	<i>Parameter</i>	<i>Result</i>	<i>RL Units</i>	<i>Prep Date</i>	<i>Analyst</i>	<i>Analysis Date</i>	<i>Analyst</i>		
200.5	Lead	<3.0 ND	3.0 µg/L	12/29/2020	AL	12/30/2020	AM		
CIUFSD-1054				11/24/2020			062022026-0057		
				5:16:00 AM					
<i>Method</i>	<i>Parameter</i>	<i>Result</i>	<i>RL Units</i>	<i>Prep Date</i>	<i>Analyst</i>	<i>Analysis Date</i>	<i>Analyst</i>		
200.5	Lead	<3.0 ND	3.0 µg/L	12/29/2020	AL	12/30/2020	AM		

**EMSL Analytical, Inc.**

528 Mineola Avenue, Carle Place, NY 11514
 Phone/Fax: (516) 997-7251 / (516) 997-7528
<http://www.EMSL.com> carleplacelab@emsl.com

EMSL Order: 062022026
 CustomerID: JCBR50
 CustomerPO:
 ProjectID:

Attn: **Meghan Gwynn**
J.C. Broderick & Associates
1775 Expressway Drive North, Suite 1
Hauppauge, NY 11788

Phone: (631) 584-5492
 Fax:
 Received: 11/24/2020 12:40 PM
 Collected: 11/24/2020

Project: Charles Mulligan Intermediate School, 1 Broadway Avenue, Central Islip, NY 11722, Central Islip Union Free School District, # 19-43862

Analytical Results

<i>Client Sample Description</i>		<i>Collected:</i>	<i>Lab ID:</i>				
CIUFSD-1054		11/24/2020 5:16:00 AM	062022026-0057				
<i>Method</i>	<i>Parameter</i>	<i>Result</i>	<i>RL Units</i>	<i>Prep Date</i>	<i>Analyst</i>	<i>Analysis Date</i>	<i>Analyst</i>
200.5	Lead	<3.0 ND	3.0 µg/L	12/29/2020	AL	12/30/2020	AM
<i>Client Sample Description</i>		<i>Collected:</i>	<i>Lab ID:</i>				
CIUFSD-1055		11/24/2020 5:16:00 AM	062022026-0058				
<i>Method</i>	<i>Parameter</i>	<i>Result</i>	<i>RL Units</i>	<i>Prep Date</i>	<i>Analyst</i>	<i>Analysis Date</i>	<i>Analyst</i>
200.5	Lead	<3.0 ND	3.0 µg/L	12/29/2020	AL	12/30/2020	AM
<i>Client Sample Description</i>		<i>Collected:</i>	<i>Lab ID:</i>				
CIUFSD-1056		11/24/2020 5:16:00 AM	062022026-0059				
<i>Method</i>	<i>Parameter</i>	<i>Result</i>	<i>RL Units</i>	<i>Prep Date</i>	<i>Analyst</i>	<i>Analysis Date</i>	<i>Analyst</i>
200.5	Lead	<3.0 ND	3.0 µg/L	12/29/2020	AL	12/30/2020	AM
<i>Client Sample Description</i>		<i>Collected:</i>	<i>Lab ID:</i>				
CIUFSD-1057		11/24/2020 5:16:00 AM	062022026-0060				
<i>Method</i>	<i>Parameter</i>	<i>Result</i>	<i>RL Units</i>	<i>Prep Date</i>	<i>Analyst</i>	<i>Analysis Date</i>	<i>Analyst</i>
200.5	Lead	2.5 J	3.0 µg/L	12/29/2020	AL	12/30/2020	AM
Lead MDL: 1.0µg/L							
<i>Client Sample Description</i>		<i>Collected:</i>	<i>Lab ID:</i>				
CIUFSD-1058		11/24/2020 5:16:00 AM	062022026-0061				
<i>Method</i>	<i>Parameter</i>	<i>Result</i>	<i>RL Units</i>	<i>Prep Date</i>	<i>Analyst</i>	<i>Analysis Date</i>	<i>Analyst</i>
200.5	Lead	7.8	3.0 µg/L	12/29/2020	AL	12/30/2020	AM
<i>Client Sample Description</i>		<i>Collected:</i>	<i>Lab ID:</i>				
CIUFSD-1059		11/24/2020 5:16:00 AM	062022026-0062				
<i>Method</i>	<i>Parameter</i>	<i>Result</i>	<i>RL Units</i>	<i>Prep Date</i>	<i>Analyst</i>	<i>Analysis Date</i>	<i>Analyst</i>
200.5	Lead	15	3.0 µg/L	12/29/2020	AL	12/30/2020	AM
<i>Client Sample Description</i>		<i>Collected:</i>	<i>Lab ID:</i>				
CIUFSD-1060		11/24/2020 5:16:00 AM	062022026-0063				
<i>Method</i>	<i>Parameter</i>	<i>Result</i>	<i>RL Units</i>	<i>Prep Date</i>	<i>Analyst</i>	<i>Analysis Date</i>	<i>Analyst</i>
200.5	Lead	1.2 J	3.0 µg/L	12/29/2020	AL	12/30/2020	AM
Lead MDL: 1.0µg/L							

**EMSL Analytical, Inc.**

528 Mineola Avenue, Carle Place, NY 11514
 Phone/Fax: (516) 997-7251 / (516) 997-7528
<http://www.EMSL.com> carleplacelab@emsl.com

EMSL Order: 062022026
 CustomerID: JCBR50
 CustomerPO:
 ProjectID:

Attn: **Meghan Gwynn**
J.C. Broderick & Associates
1775 Expressway Drive North, Suite 1
Hauppauge, NY 11788

Phone: (631) 584-5492
 Fax:
 Received: 11/24/2020 12:40 PM
 Collected: 11/24/2020

Project: Charles Mulligan Intermediate School, 1 Broadway Avenue, Central Islip, NY 11722, Central Islip Union Free School District, # 19-43862

Analytical Results

<i>Client Sample Description</i>		<i>Collected:</i>	<i>Lab ID:</i>				
CIUFSD-1063		11/24/2020 5:16:00 AM	062022026-0064				
<i>Method</i>	<i>Parameter</i>	<i>Result</i>	<i>RL Units</i>	<i>Prep Date</i>	<i>Analyst</i>	<i>Analysis Date</i>	<i>Analyst</i>
200.5	Lead	3.3	3.0 µg/L	12/29/2020	AL	12/30/2020	AM
<i>Client Sample Description</i>		<i>Collected:</i>	<i>Lab ID:</i>				
CIUFSD-1064		11/24/2020 5:16:00 AM	062022026-0065				
<i>Method</i>	<i>Parameter</i>	<i>Result</i>	<i>RL Units</i>	<i>Prep Date</i>	<i>Analyst</i>	<i>Analysis Date</i>	<i>Analyst</i>
200.5	Lead	1.6 J	3.0 µg/L	12/29/2020	AL	12/30/2020	AM
Lead MDL: 1.0µg/L							
<i>Client Sample Description</i>		<i>Collected:</i>	<i>Lab ID:</i>				
CIUFSD-1065		11/24/2020 5:16:00 AM	062022026-0066				
<i>Method</i>	<i>Parameter</i>	<i>Result</i>	<i>RL Units</i>	<i>Prep Date</i>	<i>Analyst</i>	<i>Analysis Date</i>	<i>Analyst</i>
200.5	Lead	<3.0 ND	3.0 µg/L	12/29/2020	AL	12/30/2020	AM
<i>Client Sample Description</i>		<i>Collected:</i>	<i>Lab ID:</i>				
CIUFSD-1066		11/24/2020 5:16:00 AM	062022026-0067				
<i>Method</i>	<i>Parameter</i>	<i>Result</i>	<i>RL Units</i>	<i>Prep Date</i>	<i>Analyst</i>	<i>Analysis Date</i>	<i>Analyst</i>
200.5	Lead	5.2	3.0 µg/L	12/29/2020	AL	12/30/2020	AM
<i>Client Sample Description</i>		<i>Collected:</i>	<i>Lab ID:</i>				
CIUFSD-1067		11/24/2020 5:16:00 AM	062022026-0068				
<i>Method</i>	<i>Parameter</i>	<i>Result</i>	<i>RL Units</i>	<i>Prep Date</i>	<i>Analyst</i>	<i>Analysis Date</i>	<i>Analyst</i>
200.5	Lead	42	3.0 µg/L	12/29/2020	AL	12/30/2020	AM
<i>Client Sample Description</i>		<i>Collected:</i>	<i>Lab ID:</i>				
CIUFSD-1068		11/24/2020 5:16:00 AM	062022026-0069				
<i>Method</i>	<i>Parameter</i>	<i>Result</i>	<i>RL Units</i>	<i>Prep Date</i>	<i>Analyst</i>	<i>Analysis Date</i>	<i>Analyst</i>
200.5	Lead	34	3.0 µg/L	12/29/2020	AL	12/30/2020	AM
<i>Client Sample Description</i>		<i>Collected:</i>	<i>Lab ID:</i>				
CIUFSD-1069		11/24/2020 5:16:00 AM	062022026-0070				
<i>Method</i>	<i>Parameter</i>	<i>Result</i>	<i>RL Units</i>	<i>Prep Date</i>	<i>Analyst</i>	<i>Analysis Date</i>	<i>Analyst</i>
200.5	Lead	2.3 J	3.0 µg/L	12/29/2020	AL	12/30/2020	AM
Lead MDL: 1.0µg/L							

**EMSL Analytical, Inc.**

528 Mineola Avenue, Carle Place, NY 11514
 Phone/Fax: (516) 997-7251 / (516) 997-7528
<http://www.EMSL.com> carleplacelab@emsl.com

EMSL Order: 062022026
 CustomerID: JCBR50
 CustomerPO:
 ProjectID:

Attn: **Meghan Gwynn**
J.C. Broderick & Associates
1775 Expressway Drive North, Suite 1
Hauppauge, NY 11788

Phone: (631) 584-5492
 Fax:
 Received: 11/24/2020 12:40 PM
 Collected: 11/24/2020

Project: Charles Mulligan Intermediate School, 1 Broadway Avenue, Central Islip, NY 11722, Central Islip Union Free School District, # 19-43862

Analytical Results

<i>Client Sample Description</i>		<i>Collected:</i>	<i>Lab ID:</i>				
CIUFSD-1070		11/24/2020 5:16:00 AM	062022026-0071				
<i>Method</i>	<i>Parameter</i>	<i>Result</i>	<i>RL Units</i>	<i>Prep Date</i>	<i>Analyst</i>	<i>Analysis Date</i>	<i>Analyst</i>
200.5	Lead	1.2 J	3.0 µg/L	12/29/2020	AL	12/30/2020	AM
Lead MDL: 1.0µg/L							
<i>Client Sample Description</i>		<i>Collected:</i>	<i>Lab ID:</i>				
CIUFSD-1072		11/24/2020 5:16:00 AM	062022026-0072				
<i>Method</i>	<i>Parameter</i>	<i>Result</i>	<i>RL Units</i>	<i>Prep Date</i>	<i>Analyst</i>	<i>Analysis Date</i>	<i>Analyst</i>
200.5	Lead	10	3.0 µg/L	12/29/2020	AL	12/30/2020	AM
<i>Client Sample Description</i>		<i>Collected:</i>	<i>Lab ID:</i>				
CIUFSD-1073		11/24/2020 5:16:00 AM	062022026-0073				
<i>Method</i>	<i>Parameter</i>	<i>Result</i>	<i>RL Units</i>	<i>Prep Date</i>	<i>Analyst</i>	<i>Analysis Date</i>	<i>Analyst</i>
200.5	Lead	5.1	3.0 µg/L	12/29/2020	AL	12/30/2020	AM
<i>Client Sample Description</i>		<i>Collected:</i>	<i>Lab ID:</i>				
CIUFSD-1074		11/24/2020 5:16:00 AM	062022026-0074				
<i>Method</i>	<i>Parameter</i>	<i>Result</i>	<i>RL Units</i>	<i>Prep Date</i>	<i>Analyst</i>	<i>Analysis Date</i>	<i>Analyst</i>
200.5	Lead	11	3.0 µg/L	12/29/2020	AL	12/30/2020	AM
<i>Client Sample Description</i>		<i>Collected:</i>	<i>Lab ID:</i>				
CIUFSD-1075		11/24/2020 5:16:00 AM	062022026-0075				
<i>Method</i>	<i>Parameter</i>	<i>Result</i>	<i>RL Units</i>	<i>Prep Date</i>	<i>Analyst</i>	<i>Analysis Date</i>	<i>Analyst</i>
200.5	Lead	3.9	3.0 µg/L	12/29/2020	AL	12/30/2020	AM
<i>Client Sample Description</i>		<i>Collected:</i>	<i>Lab ID:</i>				
CIUFSD-1077		11/24/2020 5:16:00 AM	062022026-0076				
<i>Method</i>	<i>Parameter</i>	<i>Result</i>	<i>RL Units</i>	<i>Prep Date</i>	<i>Analyst</i>	<i>Analysis Date</i>	<i>Analyst</i>
200.5	Lead	1.4 J	3.0 µg/L	12/29/2020	AL	12/30/2020	AM
Lead MDL: 1.0µg/L							
<i>Client Sample Description</i>		<i>Collected:</i>	<i>Lab ID:</i>				
CIUFSD-1078		11/24/2020 5:16:00 AM	062022026-0077				
<i>Method</i>	<i>Parameter</i>	<i>Result</i>	<i>RL Units</i>	<i>Prep Date</i>	<i>Analyst</i>	<i>Analysis Date</i>	<i>Analyst</i>
200.5	Lead	2.9 J	3.0 µg/L	12/29/2020	AL	12/30/2020	AM
Lead MDL: 1.0µg/L							

**EMSL Analytical, Inc.**

528 Mineola Avenue, Carle Place, NY 11514
 Phone/Fax: (516) 997-7251 / (516) 997-7528
<http://www.EMSL.com> carleplacelab@emsl.com

EMSL Order: 062022026
 CustomerID: JCBR50
 CustomerPO:
 ProjectID:

Attn: **Meghan Gwynn**
J.C. Broderick & Associates
1775 Expressway Drive North, Suite 1
Hauppauge, NY 11788

Phone: (631) 584-5492
 Fax:
 Received: 11/24/2020 12:40 PM
 Collected: 11/24/2020

Project: Charles Mulligan Intermediate School, 1 Broadway Avenue, Central Islip, NY 11722, Central Islip Union Free School District, # 19-43862

Analytical Results

Client Sample Description CIUFSD-1079 **Collected:** 11/24/2020 5:16:00 AM **Lab ID:** 062022026-0078

Method	Parameter	Result	RL Units	Prep Date	Analyst	Analysis Date	Analyst
200.5	Lead	2.3 J	3.0 µg/L	12/29/2020	AL	12/30/2020	AM
Lead MDL: 1.0µg/L							

Client Sample Description CIUFSD-1081 **Collected:** 11/24/2020 5:16:00 AM **Lab ID:** 062022026-0079

Method	Parameter	Result	RL Units	Prep Date	Analyst	Analysis Date	Analyst
200.5	Lead	1.1 J	3.0 µg/L	12/29/2020	AL	12/30/2020	AM
Lead MDL: 1.0µg/L							

Client Sample Description CIUFSD-1082 **Collected:** 11/24/2020 5:16:00 AM **Lab ID:** 062022026-0080

Method	Parameter	Result	RL Units	Prep Date	Analyst	Analysis Date	Analyst
200.5	Lead	1.6 J	3.0 µg/L	12/29/2020	AL	12/30/2020	AM
Lead MDL: 1.0µg/L							

Client Sample Description CIUFSD-1083 **Collected:** 11/24/2020 5:16:00 AM **Lab ID:** 062022026-0081

Method	Parameter	Result	RL Units	Prep Date	Analyst	Analysis Date	Analyst
200.5	Lead	1.5 J	3.0 µg/L	12/30/2020	OR	12/30/2020	AM
Lead MDL: 1.0µg/L							

Client Sample Description CIUFSD-1084 **Collected:** 11/24/2020 5:16:00 AM **Lab ID:** 062022026-0082

Method	Parameter	Result	RL Units	Prep Date	Analyst	Analysis Date	Analyst
200.5	Lead	<3.0 ND	3.0 µg/L	12/30/2020	OR	12/30/2020	AM

Client Sample Description CIUFSD-1085 **Collected:** 11/24/2020 5:16:00 AM **Lab ID:** 062022026-0083

Method	Parameter	Result	RL Units	Prep Date	Analyst	Analysis Date	Analyst
200.5	Lead	4.8	3.0 µg/L	12/30/2020	OR	12/30/2020	AM

Client Sample Description CIUFSD-1086 **Collected:** 11/24/2020 5:16:00 AM **Lab ID:** 062022026-0084

Method	Parameter	Result	RL Units	Prep Date	Analyst	Analysis Date	Analyst
200.5	Lead	<3.0 ND	3.0 µg/L	12/30/2020	OR	12/30/2020	AM

**EMSL Analytical, Inc.**

528 Mineola Avenue, Carle Place, NY 11514
 Phone/Fax: (516) 997-7251 / (516) 997-7528
<http://www.EMSL.com> carleplacelab@emsl.com

EMSL Order: 062022026
 CustomerID: JCBR50
 CustomerPO:
 ProjectID:

Attn: **Meghan Gwynn**
J.C. Broderick & Associates
1775 Expressway Drive North, Suite 1
Hauppauge, NY 11788

Phone: (631) 584-5492
 Fax:
 Received: 11/24/2020 12:40 PM
 Collected: 11/24/2020

Project: Charles Mulligan Intermediate School, 1 Broadway Avenue, Central Islip, NY 11722, Central Islip Union Free School District, # 19-43862

Analytical Results

<i>Client Sample Description</i>		<i>Collected:</i>	<i>Lab ID:</i>				
CIUFSD-1087		11/24/2020 5:16:00 AM	062022026-0085				
<i>Method</i>	<i>Parameter</i>	<i>Result</i>	<i>RL Units</i>	<i>Prep Date</i>	<i>Analyst</i>	<i>Analysis Date</i>	<i>Analyst</i>
200.5	Lead	<3.0 J	3.0 µg/L	12/30/2020	OR	12/30/2020	AM
<i>Client Sample Description</i>		<i>Collected:</i>	<i>Lab ID:</i>				
CIUFSD-1088		11/24/2020 5:16:00 AM	062022026-0086				
<i>Method</i>	<i>Parameter</i>	<i>Result</i>	<i>RL Units</i>	<i>Prep Date</i>	<i>Analyst</i>	<i>Analysis Date</i>	<i>Analyst</i>
200.5	Lead	3.1	3.0 µg/L	12/30/2020	OR	12/30/2020	AM
<i>Client Sample Description</i>		<i>Collected:</i>	<i>Lab ID:</i>				
CIUFSD-1090		11/24/2020 5:16:00 AM	062022026-0087				
<i>Method</i>	<i>Parameter</i>	<i>Result</i>	<i>RL Units</i>	<i>Prep Date</i>	<i>Analyst</i>	<i>Analysis Date</i>	<i>Analyst</i>
200.5	Lead	2.0 J	3.0 µg/L	12/30/2020	OR	12/30/2020	AM
Lead MDL: 1.0µg/L							
<i>Client Sample Description</i>		<i>Collected:</i>	<i>Lab ID:</i>				
CIUFSD-1091		11/24/2020 5:16:00 AM	062022026-0088				
<i>Method</i>	<i>Parameter</i>	<i>Result</i>	<i>RL Units</i>	<i>Prep Date</i>	<i>Analyst</i>	<i>Analysis Date</i>	<i>Analyst</i>
200.5	Lead	1.0 J	3.0 µg/L	12/30/2020	OR	12/30/2020	AM
Lead MDL: 1.0µg/L							
<i>Client Sample Description</i>		<i>Collected:</i>	<i>Lab ID:</i>				
CIUFSD-1092		11/24/2020 5:16:00 AM	062022026-0089				
<i>Method</i>	<i>Parameter</i>	<i>Result</i>	<i>RL Units</i>	<i>Prep Date</i>	<i>Analyst</i>	<i>Analysis Date</i>	<i>Analyst</i>
200.5	Lead	<3.0 ND	3.0 µg/L	12/30/2020	OR	12/30/2020	AM
<i>Client Sample Description</i>		<i>Collected:</i>	<i>Lab ID:</i>				
CIUFSD-1093		11/24/2020 5:16:00 AM	062022026-0090				
<i>Method</i>	<i>Parameter</i>	<i>Result</i>	<i>RL Units</i>	<i>Prep Date</i>	<i>Analyst</i>	<i>Analysis Date</i>	<i>Analyst</i>
200.5	Lead	<3.0 ND	3.0 µg/L	12/30/2020	OR	12/30/2020	AM
<i>Client Sample Description</i>		<i>Collected:</i>	<i>Lab ID:</i>				
CIUFSD-1094		11/24/2020 5:16:00 AM	062022026-0091				
<i>Method</i>	<i>Parameter</i>	<i>Result</i>	<i>RL Units</i>	<i>Prep Date</i>	<i>Analyst</i>	<i>Analysis Date</i>	<i>Analyst</i>
200.5	Lead	2.2 J	3.0 µg/L	12/30/2020	OR	12/30/2020	AM
Lead MDL: 1.0µg/L							

**EMSL Analytical, Inc.**

528 Mineola Avenue, Carle Place, NY 11514
 Phone/Fax: (516) 997-7251 / (516) 997-7528
<http://www.EMSL.com> carleplacelab@emsl.com

EMSL Order: 062022026
 CustomerID: JCBR50
 CustomerPO:
 ProjectID:

Attn: **Meghan Gwynn**
J.C. Broderick & Associates
1775 Expressway Drive North, Suite 1
Hauppauge, NY 11788

Phone: (631) 584-5492
 Fax:
 Received: 11/24/2020 12:40 PM
 Collected: 11/24/2020

Project: Charles Mulligan Intermediate School, 1 Broadway Avenue, Central Islip, NY 11722, Central Islip Union Free School District, # 19-43862

Analytical Results

<i>Client Sample Description</i>		<i>Collected:</i>		<i>Lab ID:</i>			
CIUFSD-1095		11/24/2020 5:16:00 AM		062022026-0092			
<i>Method</i>	<i>Parameter</i>	<i>Result</i>	<i>RL Units</i>	<i>Prep Date</i>	<i>Analyst</i>	<i>Analysis Date</i>	<i>Analyst</i>
200.5	Lead	<3.0 ND	3.0 µg/L	12/30/2020	OR	12/30/2020	AM
<i>Client Sample Description</i>		<i>Collected:</i>		<i>Lab ID:</i>			
CIUFSD-1096		11/24/2020 5:16:00 AM		062022026-0093			
<i>Method</i>	<i>Parameter</i>	<i>Result</i>	<i>RL Units</i>	<i>Prep Date</i>	<i>Analyst</i>	<i>Analysis Date</i>	<i>Analyst</i>
200.5	Lead	<3.0 ND	3.0 µg/L	12/30/2020	OR	12/30/2020	AM
<i>Client Sample Description</i>		<i>Collected:</i>		<i>Lab ID:</i>			
CIUFSD-1097		11/24/2020 5:16:00 AM		062022026-0094			
<i>Method</i>	<i>Parameter</i>	<i>Result</i>	<i>RL Units</i>	<i>Prep Date</i>	<i>Analyst</i>	<i>Analysis Date</i>	<i>Analyst</i>
200.5	Lead	<3.0 ND	3.0 µg/L	12/30/2020	OR	12/30/2020	AM
<i>Client Sample Description</i>		<i>Collected:</i>		<i>Lab ID:</i>			
CIUFSD-1098		11/24/2020 5:16:00 AM		062022026-0095			
<i>Method</i>	<i>Parameter</i>	<i>Result</i>	<i>RL Units</i>	<i>Prep Date</i>	<i>Analyst</i>	<i>Analysis Date</i>	<i>Analyst</i>
200.5	Lead	<3.0 ND	3.0 µg/L	12/30/2020	OR	12/30/2020	AM
<i>Client Sample Description</i>		<i>Collected:</i>		<i>Lab ID:</i>			
CIUFSD-1099		11/24/2020 5:16:00 AM		062022026-0096			
<i>Method</i>	<i>Parameter</i>	<i>Result</i>	<i>RL Units</i>	<i>Prep Date</i>	<i>Analyst</i>	<i>Analysis Date</i>	<i>Analyst</i>
200.5	Lead	<3.0 ND	3.0 µg/L	12/30/2020	OR	12/30/2020	AM
<i>Client Sample Description</i>		<i>Collected:</i>		<i>Lab ID:</i>			
CIUFSD-1100		11/24/2020 5:16:00 AM		062022026-0097			
<i>Method</i>	<i>Parameter</i>	<i>Result</i>	<i>RL Units</i>	<i>Prep Date</i>	<i>Analyst</i>	<i>Analysis Date</i>	<i>Analyst</i>
200.5	Lead	1.5 J	3.0 µg/L	12/30/2020	OR	12/30/2020	AM
Lead MDL: 1.0µg/L							
<i>Client Sample Description</i>		<i>Collected:</i>		<i>Lab ID:</i>			
CIUFSD-1102		11/24/2020 5:16:00 AM		062022026-0098			
<i>Method</i>	<i>Parameter</i>	<i>Result</i>	<i>RL Units</i>	<i>Prep Date</i>	<i>Analyst</i>	<i>Analysis Date</i>	<i>Analyst</i>
200.5	Lead	<3.0 ND	3.0 µg/L	12/30/2020	OR	12/30/2020	AM
<i>Client Sample Description</i>		<i>Collected:</i>		<i>Lab ID:</i>			
CIUFSD-1103		11/24/2020 5:16:00 AM		062022026-0099			
<i>Method</i>	<i>Parameter</i>	<i>Result</i>	<i>RL Units</i>	<i>Prep Date</i>	<i>Analyst</i>	<i>Analysis Date</i>	<i>Analyst</i>

**EMSL Analytical, Inc.**

528 Mineola Avenue, Carle Place, NY 11514
 Phone/Fax: (516) 997-7251 / (516) 997-7528
<http://www.EMSL.com> carleplacelab@emsl.com

EMSL Order: 062022026
 CustomerID: JCBR50
 CustomerPO:
 ProjectID:

Attn: **Meghan Gwynn**
J.C. Broderick & Associates
1775 Expressway Drive North, Suite 1
Hauppauge, NY 11788

Phone: (631) 584-5492
 Fax:
 Received: 11/24/2020 12:40 PM
 Collected: 11/24/2020

Project: Charles Mulligan Intermediate School, 1 Broadway Avenue, Central Islip, NY 11722, Central Islip Union Free School District, # 19-43862

Analytical Results

<i>Client Sample Description</i>		<i>Collected:</i>		<i>Lab ID:</i>			
CIUFSD-1103		11/24/2020 5:16:00 AM		062022026-0099			
<i>Method</i>	<i>Parameter</i>	<i>Result</i>	<i>RL Units</i>	<i>Prep Date</i>	<i>Analyst</i>	<i>Analysis Date</i>	<i>Analyst</i>
200.5	Lead	1.5 J	3.0 µg/L	12/30/2020	OR	12/30/2020	AM
Lead MDL: 1.0µg/L							
<i>Client Sample Description</i>		<i>Collected:</i>		<i>Lab ID:</i>			
CIUFSD-1104		11/24/2020 5:16:00 AM		062022026-0100			
<i>Method</i>	<i>Parameter</i>	<i>Result</i>	<i>RL Units</i>	<i>Prep Date</i>	<i>Analyst</i>	<i>Analysis Date</i>	<i>Analyst</i>
200.5	Lead	1.8 J	3.0 µg/L	12/30/2020	OR	12/30/2020	AM
Lead MDL: 1.0µg/L							
<i>Client Sample Description</i>		<i>Collected:</i>		<i>Lab ID:</i>			
CIUFSD-1105		11/24/2020 5:16:00 AM		062022026-0101			
<i>Method</i>	<i>Parameter</i>	<i>Result</i>	<i>RL Units</i>	<i>Prep Date</i>	<i>Analyst</i>	<i>Analysis Date</i>	<i>Analyst</i>
200.5	Lead	1.0 J	3.0 µg/L	12/29/2020	AL	12/30/2020	AM
Lead MDL: 1.0µg/L							
<i>Client Sample Description</i>		<i>Collected:</i>		<i>Lab ID:</i>			
CIUFSD-1106		11/24/2020 5:16:00 AM		062022026-0102			
<i>Method</i>	<i>Parameter</i>	<i>Result</i>	<i>RL Units</i>	<i>Prep Date</i>	<i>Analyst</i>	<i>Analysis Date</i>	<i>Analyst</i>
200.5	Lead	<3.0 ND	3.0 µg/L	12/29/2020	AL	12/30/2020	AM
<i>Client Sample Description</i>		<i>Collected:</i>		<i>Lab ID:</i>			
CIUFSD-1112		11/24/2020 5:16:00 AM		062022026-0103			
<i>Method</i>	<i>Parameter</i>	<i>Result</i>	<i>RL Units</i>	<i>Prep Date</i>	<i>Analyst</i>	<i>Analysis Date</i>	<i>Analyst</i>
200.5	Lead	<3.0 ND	3.0 µg/L	12/29/2020	AL	12/30/2020	AM
<i>Client Sample Description</i>		<i>Collected:</i>		<i>Lab ID:</i>			
CIUFSD-1113		11/24/2020 5:16:00 AM		062022026-0104			
<i>Method</i>	<i>Parameter</i>	<i>Result</i>	<i>RL Units</i>	<i>Prep Date</i>	<i>Analyst</i>	<i>Analysis Date</i>	<i>Analyst</i>
200.5	Lead	<3.0 ND	3.0 µg/L	12/29/2020	AL	12/30/2020	AM
<i>Client Sample Description</i>		<i>Collected:</i>		<i>Lab ID:</i>			
CIUFSD-1114		11/24/2020 5:16:00 AM		062022026-0105			
<i>Method</i>	<i>Parameter</i>	<i>Result</i>	<i>RL Units</i>	<i>Prep Date</i>	<i>Analyst</i>	<i>Analysis Date</i>	<i>Analyst</i>
200.5	Lead	22	3.0 µg/L	12/29/2020	AL	12/30/2020	AM

**EMSL Analytical, Inc.**

528 Mineola Avenue, Carle Place, NY 11514
 Phone/Fax: (516) 997-7251 / (516) 997-7528
<http://www.EMSL.com> carleplacelab@emsl.com

EMSL Order: 062022026
 CustomerID: JCBR50
 CustomerPO:
 ProjectID:

Attn: **Meghan Gwynn**
J.C. Broderick & Associates
1775 Expressway Drive North, Suite 1
Hauppauge, NY 11788

Phone: (631) 584-5492
 Fax:
 Received: 11/24/2020 12:40 PM
 Collected: 11/24/2020

Project: **Charles Mulligan Intermediate School, 1 Broadway Avenue, Central Islip, NY 11722, Central Islip Union Free School District, # 19-43862**

Analytical Results

Client Sample Description CIUFSD-1409 **Collected:** 11/24/2020 5:16:00 AM **Lab ID:** 062022026-0106

Method	Parameter	Result	RL Units	Prep Date	Analyst	Analysis Date	Analyst
200.5	Lead	<3.0 ND	3.0 µg/L	12/29/2020	AL	12/30/2020	AM

Definitions:

- MDL - method detection limit
- J - Result was below the reporting limit, but at or above the MDL
- ND - Result was below the MDL.
- RL = Reporting Limit (the value below which is not defensibly quantifiable)
- D = Sample was diluted



Lead in Water: Chain of Custody for

J. C. BRODERICK AND ASSOCIATES, INC.
1775 Expressway North Hauppauge, NY 11788
TEL: (631) 584-5492 FAX: (631) 584-3395

JCB #: 19-43862
Building: Charles Mulligan Intermediate School
MIS

Client:
Central Islip Union Free School District

Retest/New Install []
Turn Around: Normal 1 wk Rush 48 hr

Sample ID	Functional Space Type	AHERA ID	Common Room Name	Outlet Type	Sample Date	Sample Time
CIUFSD-1067	LR	1049A2	Main Old Locker Room Mat Storage (Renovated)	WC	2/17/21	7:26
CIUFSD-1068	LR	1049A2	Main Old Locker Room Mat Storage (Renovated)	WF	2/17/21	7:26

Samples Submitted 2

ANALYTICAL, INC.
CARLE PLACE, NY
21 FEB 17 AM 9:13

062102959

Building Address
1 Broadway Avenue
Central Islip, NY 11722

Pb 200.5 -
A. J. [Signature] 02/19/21

Analysis Type: ELAP 200.5 (7)
Lab Received: Katherine N. [Signature] 2-17-21
Signature: [Signature] 9:13 AM

Samplers Name: Meghan Gwynn
Samplers Signature: [Signature]
JCB Project Manager: Meghan Gwynn



EMSL Analytical, Inc.

528 Mineola Avenue, Carle Place, NY 11514

Phone: (516) 997-7251 Fax: (516) 997-7528 Email: carleplacelab@emsl.com

Attn:

Meghan Gwynn
J.C. Broderick & Associates
1775 Expressway Drive North, Suite 1
Hauppauge, NY 11788

2/19/2021

Phone: (631) 584-5492

Fax:

The following analytical report covers the analysis performed on samples submitted to EMSL Analytical, Inc. on 2/17/2021. The results are tabulated on the attached data pages for the following client designated project:

**19-43862, Central Islip Union Free School District, Charles
Mulligan Intermediate School, MIS, 1 Broadway Avenue, Central
Islip, NY 11722**

The reference number for these samples is EMSL Order #062102959. Please use this reference when calling about these samples. If you have any questions, please do not hesitate to contact me at (516) 997-7251.

Approved By:

Alger Liang, Lead Laboratory Manager

NYS ELAP 11469

**EMSL Analytical, Inc.**

528 Mineola Avenue, Carle Place, NY 11514
 Phone/Fax: (516) 997-7251 / (516) 997-7528
<http://www.EMSL.com> carleplacelab@emsl.com

EMSL Order: 062102959
 CustomerID: JCBR50
 CustomerPO:
 ProjectID:

Attn: **Meghan Gwynn**
J.C. Broderick & Associates
1775 Expressway Drive North, Suite 1
Hauppauge, NY 11788

Phone: (631) 584-5492
 Fax:
 Received: 2/17/2021 09:13 AM
 Collected: 2/17/2021

Project: 19-43862, Central Islip Union Free School District, Charles Mulligan Intermediate School, MIS, 1 Broadway Avenue, Central Islip, NY

Analytical Results

Client Sample Description CIUFSD-1067 **Collected:** 2/17/2021 **Lab ID:** 062102959-0001

Method	Parameter	Result	RL Units	Prep Date	Analyst	Analysis Date	Analyst
200.5	Lead	4.7	3.0 µg/L	2/18/2021	AL	2/19/2021	AL

Client Sample Description CIUFSD-1068 **Collected:** 2/17/2021 **Lab ID:** 062102959-0002

Method	Parameter	Result	RL Units	Prep Date	Analyst	Analysis Date	Analyst
200.5	Lead	<3.0 J	3.0 µg/L	2/18/2021	AL	2/19/2021	AL

Definitions:

- MDL - method detection limit
- J - Result was below the reporting limit, but at or above the MDL
- ND - Result was below the MDL.
- RL = Reporting Limit (the value below which is not defensibly quantifiable)
- D = Sample was diluted



062021555
Lead in Water: Chain of Custody for

J. C. BRODERICK AND ASSOCIATES, INC.
 1775 Expressway North Hauppauge, NY 11788
 TEL: (631) 584-5492 FAX: (631) 584-3395

JCB #: 19-43862
 Building: Cordello Avenue Elementary School
 CAS

Client: Central Islip Union Free School District

Retest/New Install:
 Turn Around: Normal-1 wk Rush

Sample ID	Functional Space Type	AHERA ID	Common Room Name	Outlet Type	Sample Date	Sample Time
CIUFSD-0001	CR	2014	Room 9	CF	11/18/2020	5:39:00 AM
CIUFSD-0003	BR	2014A	Room 9 Bathroom	BF	11/18/2020	5:40:00 AM
CIUFSD-0004	CR	2015	Room 10	CF	11/18/2020	5:37:00 AM
CIUFSD-0006	BR	2015A	Room 10 Bathroom	BF	11/18/2020	5:38:00 AM
CIUFSD-0007	CR	2016	Room 11	CF	11/18/2020	5:34:00 AM
CIUFSD-0009	BR	2016A	Room 11 Bathroom	BF	11/18/2020	5:35:00 AM
CIUFSD-0010	CR	2017	Room 12	CF	11/18/2020	5:41:00 AM
CIUFSD-0012	BR	2017A	Room 12 Bathroom	BF	11/18/2020	5:42:00 AM
CIUFSD-0013	CR	1000	Room 8	CF	11/18/2020	5:43:00 AM
CIUFSD-0014	CR	1001	Room 13	CF	11/18/2020	5:45:00 AM
CIUFSD-0015	CR	1002	Room 7	CF	11/18/2020	5:46:00 AM
CIUFSD-0016	CR	1003	Room 14	CF	11/18/2020	5:48:00 AM
CIUFSD-0017	BR	1005	Boy's Bathroom	BF	11/18/2020	5:49:00 AM
CIUFSD-0018	BR	1005	Boy's Bathroom	BF	11/18/2020	5:50:00 AM
CIUFSD-0019	BR	1005	Boy's Bathroom	BF	11/18/2020	5:50:00 AM
CIUFSD-0020	CR	1004	Room 6	CF	11/18/2020	5:51:00 AM
CIUFSD-0022	BR	1007	Girl's Bathroom	BF	11/18/2020	5:53:00 AM
CIUFSD-0023	BR	1007	Girl's Bathroom	BF	11/18/2020	5:53:00 AM

Building Address
 51 Cordello Avenue
 Central Islip, NY 11722

Alissa McDonald 12/21/20

Analysis Type: ELAP 200.5

Lab Recieved: *Unique Maxay*

Signature: *um 11/18/20 @ 4:22 pm*

Samplers Name: *Danielle Bolagnini*

Samplers Signature: *[Signature]*

JCB Project Manager: *Meghan Awyoo*



062021555
Lead in Water: Chain of Custody for

J. C. BRODERICK AND ASSOCIATES, INC.
 1775 Expressway North Hauppauge, NY 11788
 TEL: (631) 584-5492 FAX: (631) 584-3395

JCB #: 19-43862
 Building: Cordello Avenue Elementary School
 CAS

Client: Central Islip Union Free School District
 Retest/New Install []
 Turn Around: Normal 1 wk Rush

Sample ID	Functional Space Type	AHERA ID	Common Room Name	Outlet Type	Sample Date	Sample Time
CIUFSD-0024	BR	1007	Girl's Bathroom	BF	11/18/2020	5:54:00 AM
CIUFSD-0025	CR	1008	Room 5	CF	11/18/2020	5:56:00 AM
CIUFSD-0026	CR	1009	Room 15	CF	11/18/2020	5:57:00 AM
CIUFSD-0027	CR	1010	Room 4	CF	11/18/2020	5:58:00 AM
CIUFSD-0028	CR	1011	Room 16	CF	11/18/2020	6:00:00 AM
CIUFSD-0030	HA	1019	Corridor Outside of Room 16 (1011)	WF	11/18/2020	6:01:00 AM
CIUFSD-0031	CR	1012	Room 3	CF	11/18/2020	6:02:00 AM
CIUFSD-0032	CR	1013	Room 17	CF	11/18/2020	6:04:00 AM
CIUFSD-0033	CR	1014	Room 18	CF	11/18/2020	6:06:00 AM
CIUFSD-0034	FL	1036A	Faculty lounge kitchen	KC	11/18/2020	6:08:00 AM
CIUFSD-0035	FL	1036A	Faculty lounge kitchen	SN	11/18/2020	6:08:00 AM
CIUFSD-0036	BR	1024A	Principal's Office Bathroom	BF	11/18/2020	6:07:00 AM
CIUFSD-0037	NO	1025	Health Office	NS	11/18/2020	6:09:00 AM
CIUFSD-0038	NO	1025	Health Office	WF	11/18/2020	6:09:00 AM
CIUFSD-0039	BR	1025A	Health Office Bathroom	BF	11/18/2020	6:10:00 AM
CIUFSD-0040	NO	1026A	Psychologist Inner Office	NS	11/18/2020	6:10:00 AM
CIUFSD-0041	HA	1029	Corridor Outside Principal's Office (1024)	DW	11/18/2020	6:11:00 AM
CIUFSD-0043	KI	1028	Kitchen	KC	11/18/2020	6:14:00 AM

Building Address

51 Cordello Avenue
 Central Islip, NY 11722

Alexis McDonald 12/21/20

Analysis Type: ELAP 200.5

Lab Received: Unique McKay

Signature: um 11/18/20 @ 4:21 AM

Samplers Name: Danielle Bologna

Samplers Signature: [Signature]

JCB Project Manager: Meghan Cuzzo



062021555
Lead in Water: Chain of Custody for

J. C. BRODERICK AND ASSOCIATES, INC.
 1775 Expressway North Hauppauge, NY 11788
 TEL: (631) 584-5492 FAX: (631) 584-3395

JCB #: 19-43862
 Building: Cordello Avenue Elementary School
 CAS

Client: Central Islip Union Free School District

Retest/New Install []
 Turn Around: Normal 1 wk Rush

Sample ID	Functional Space Type	AHERA ID	Common Room Name	Outlet Type	Sample Date	Sample Time
CIUFSD-0044	KI	1028	Kitchen	KC	11/18/2020	6:15:00 AM
CIUFSD-0045	BR	1028A1	Kitchen Exit Vestibule Bathroom	BF	11/18/2020	6:16:00 AM
CIUFSD-0046	KI	1028	Kitchen	HW	11/18/2020	6:18:00 AM
CIUFSD-0047	KI	1028	Kitchen	KC	11/18/2020	6:18:00 AM
CIUFSD-0048	KI	1028	Kitchen	KC	11/18/2020	6:19:00 AM
CIUFSD-0050	KI	1028	Kitchen	KC	11/18/2020	6:20:00 AM
CIUFSD-0051	KI	1028	Kitchen	HW	11/18/2020	6:22:00 AM
CIUFSD-0052	KI	1028	Kitchen	PK	11/18/2020	6:23:00 AM
CIUFSD-0054	CA	1031	Cafeteria	WF	11/18/2020	6:30:00 AM
CIUFSD-0055	BR	1010A	Room 4 Bathroom	BF	11/18/2020	5:58:00 AM
CIUFSD-0056	BR	1012A	Room 3 Bathroom	BF	11/18/2020	6:03:00 AM
CIUFSD-0057	BR	1013A	Room 17 Bathroom	BF	11/18/2020	6:05:00 AM
CIUFSD-0058	BR	1014A	Room 18 Bathroom	BF	11/18/2020	6:06:00 AM
CIUFSD-0059	BR	1034	Women's Bathroom	BF	11/18/2020	6:33:00 AM
CIUFSD-0060	BR	1034	Women's Bathroom	BF	11/18/2020	6:34:00 AM
CIUFSD-0061	BR	1035	Men's Bathroom	BF	11/18/2020	6:35:00 AM
CIUFSD-0062	BR	1037B	Custodial Office Bathroom	BF	11/18/2020	6:36:00 AM
CIUFSD-0064	BR	1039B	Art Room Bathroom	BF	11/18/2020	6:37:00 AM

Building Address

51 Cordello Avenue
 Central Islip, NY 11722

Alyssa McDonald 12/21/20

Analysis Type: ELAP 200.5

Lab Recieved: *Unique McKay*

Signature: *Wm 11/18/2020 4:21 PM*

Sampler's Name: *Danielle Bolognini*

Sampler's Signature: *Danielle Bolognini*

JCB Project Manager: *Meghan Buzay*



062021555
Lead in Water: Chain of Custody for

J. C. BRODERICK AND ASSOCIATES, INC.
 1775 Expressway North Hauppauge, NY 11788
 TEL: (631) 584-5492 FAX: (631) 584-3395

JCB #: 19-43862
 Building: Cordello Avenue Elementary School
 CAS

Client:
 Central Islip Union Free School District

Retest/New Install []
 Turn Around: Normal 1 wk Rush

Sample ID	Functional Space Type	AHERA ID	Common Room Name	Outlet Type	Sample Date	Sample Time
CIUFSD-0065	HA	1047	Corridor Outside Art Room (1039)	WC	11/18/2020	6:39:00 AM
CIUFSD-0067	BR	1043B	Room 40 Bathroom	BF	11/18/2020	6:40:00 AM
CIUFSD-0069	HA	1065	Corridor Outside Computer Room (1052)	WF	11/18/2020	6:43:00 AM
CIUFSD-0070	BR	1053	Girl's Bathroom	BF	11/18/2020	6:44:00 AM
CIUFSD-0071	BR	1053	Girl's Bathroom	BF	11/18/2020	6:45:00 AM
CIUFSD-0072	CR	1055	Room 33	CF	11/18/2020	6:46:00 AM
CIUFSD-0074	BR	1056	Boy's Bathroom	BF	11/18/2020	6:47:00 AM
CIUFSD-0075	BR	1056	Boy's Bathroom	BF	11/18/2020	6:48:00 AM
CIUFSD-0076	BR	1057B	Room 20 Bathroom	BF	11/18/2020	6:49:00 AM
CIUFSD-0077	CR	1059	Room 32	CF	11/18/2020	6:50:00 AM
CIUFSD-0078	CR	1061	Room 31	CF	11/18/2020	6:51:00 AM
CIUFSD-0079	CR	1062	Room 22	CF	11/18/2020	6:53:00 AM
CIUFSD-0080	CR	1063	Room 30	CF	11/18/2020	6:54:00 AM
CIUFSD-0081	CR	1064	Room 23	CF	11/18/2020	6:55:00 AM
CIUFSD-0082	BR	2001	Boys Bathroom	BF	11/18/2020	6:56:00 AM
CIUFSD-0083	BR	2001	Boys Bathroom	BF	11/18/2020	6:57:00 AM
CIUFSD-0084	BR	2003	Staff Bathroom	BF	11/18/2020	6:58:00 AM
CIUFSD-0086	BR	2005	Girls Bathroom	BF	11/18/2020	6:59:00 AM

Building Address

51 Cordello Avenue

Central Islip, NY 11722

Unique McKeon 12/21/20

Analysis Type: ELAP 200.5

Lab Received: *Unique McKeon*

Signature: *LM 11/18/20 @ 4:22 am*

Samplers Name: *Danielle Bolognini*

Samplers Signature: *Danielle Bolognini*

JCB Project Manager: *Meghan Auyon*



062021555
Lead in Water: Chain of Custody for

J. C. BRODERICK AND ASSOCIATES, INC.
 1775 Expressway North Hauppauge, NY 11788
 TEL: (631) 584-5492 FAX: (631) 584-3395

JCB #: 19-43862
 Building: Cordello Avenue Elementary School
 CAS

Client: Central Islip Union Free School District
 Retest/New Install []
 Turn Around: Normal 1 wk Rush _____

Sample ID	Functional Space Type	AHERA ID	Common Room Name	Outlet Type	Sample Date	Sample Time
CIUFSD-0087	BR	2005	Girls Bathroom	BF	11/18/2020	6:59:00 AM
CIUFSD-0088	BR	2006	Staff Bathroom	BF	11/18/2020	7:00:00 AM
CIUFSD-0089	CR	2007	Room 24	CF	11/18/2020	7:01:00 AM
CIUFSD-0091	CR	2008	Room 25	CF	11/18/2020	7:04:00 AM
CIUFSD-0094	CR	2009	Room 26	CF	11/18/2020	7:07:00 AM
CIUFSD-0095	CR	2010	Room 27	CF	11/18/2020	7:06:00 AM
CIUFSD-0097	CR	2011	Room 28	CF	11/18/2020	7:08:00 AM
CIUFSD-0100	CR	2012	Room 30	CF	11/18/2020	7:02:00 AM

Samples Submitted 80

20 NOV 18 PM 4:22
 ANALYTICAL, INC.
 CARLE PLACE, NY

Building Address
 51 Cordello Avenue
 Central Islip, NY 11722

Alissa McDonald 12/21/20

Analysis Type: ELAP 200.5

Lab Received: *Unique McKay*

Signature: *um 11/18/20 @ 4:22 pm*

Samplers Name: *Danielle Bolognini*

Samplers Signature: *Danielle Bolognini*

JCB Project Manager: *Meghan Burzyn*



EMSL Analytical, Inc.

528 Mineola Avenue, Carle Place, NY 11514

Phone: (516) 997-7251 Fax: (516) 997-7528 Email: carleplacelab@emsl.com

Attn:

Meghan Gwynn
J.C. Broderick & Associates
1775 Expressway Drive North, Suite 1
Hauppauge, NY 11788

2/4/2021

Phone: (631) 584-5492

Fax:

The following analytical report covers the analysis performed on samples submitted to EMSL Analytical, Inc. on 11/18/2020. The results are tabulated on the attached data pages for the following client designated project:

**Cordello Avenue Elementary School, 51 Cordello Avenue,
Central Islip, NY 11722, Central Islip Union Free School District,
10-43862**

The reference number for these samples is EMSL Order #062021555. Please use this reference when calling about these samples. If you have any questions, please do not hesitate to contact me at (516) 997-7251.

Approved By:

Alger Liang, Lead Laboratory Manager

NYS ELAP 11469

**EMSL Analytical, Inc.**

528 Mineola Avenue, Carle Place, NY 11514
 Phone/Fax: (516) 997-7251 / (516) 997-7528
<http://www.EMSL.com> carleplacelab@emsl.com

EMSL Order: 062021555
 CustomerID: JCBR50
 CustomerPO:
 ProjectID:

Attn: **Meghan Gwynn**
J.C. Broderick & Associates
1775 Expressway Drive North, Suite 1
Hauppauge, NY 11788

Phone: (631) 584-5492
 Fax:
 Received: 11/18/2020 04:21 PM
 Collected: 11/18/2020

Project: **Cordello Avenue Elementary School, 51 Cordello Avenue, Central Islip, NY 11722, Central Islip Union Free School District, 19-43862**

Analytical Results

<i>Client Sample Description</i>		<i>Collected:</i>	<i>Lab ID:</i>				
CIUFSD-0001		11/18/2020 5:39:00 AM	062021555-0001				
<i>Method</i>	<i>Parameter</i>	<i>Result</i>	<i>RL Units</i>	<i>Prep Date</i>	<i>Analyst</i>	<i>Analysis Date</i>	<i>Analyst</i>
200.5	Lead	1.2 J	3.0 µg/L	12/15/2020	AM	12/17/2020	AM
Lead MDL: 1.0µg/L							
<i>Client Sample Description</i>		<i>Collected:</i>	<i>Lab ID:</i>				
CIUFSD-0003		11/18/2020 5:39:00 AM	062021555-0002				
<i>Method</i>	<i>Parameter</i>	<i>Result</i>	<i>RL Units</i>	<i>Prep Date</i>	<i>Analyst</i>	<i>Analysis Date</i>	<i>Analyst</i>
200.5	Lead	<3.0 ND	3.0 µg/L	12/15/2020	AM	12/17/2020	AM
<i>Client Sample Description</i>		<i>Collected:</i>	<i>Lab ID:</i>				
CIUFSD-0004		11/18/2020 5:39:00 AM	062021555-0003				
<i>Method</i>	<i>Parameter</i>	<i>Result</i>	<i>RL Units</i>	<i>Prep Date</i>	<i>Analyst</i>	<i>Analysis Date</i>	<i>Analyst</i>
200.5	Lead	4.0	3.0 µg/L	12/15/2020	AM	12/17/2020	AM
<i>Client Sample Description</i>		<i>Collected:</i>	<i>Lab ID:</i>				
CIUFSD-0006		11/18/2020 5:39:00 AM	062021555-0004				
<i>Method</i>	<i>Parameter</i>	<i>Result</i>	<i>RL Units</i>	<i>Prep Date</i>	<i>Analyst</i>	<i>Analysis Date</i>	<i>Analyst</i>
200.5	Lead	<3.0 ND	3.0 µg/L	12/15/2020	AM	12/17/2020	AM
<i>Client Sample Description</i>		<i>Collected:</i>	<i>Lab ID:</i>				
CIUFSD-0007		11/18/2020 5:39:00 AM	062021555-0005				
<i>Method</i>	<i>Parameter</i>	<i>Result</i>	<i>RL Units</i>	<i>Prep Date</i>	<i>Analyst</i>	<i>Analysis Date</i>	<i>Analyst</i>
200.5	Lead	23	3.0 µg/L	12/15/2020	AM	12/17/2020	AM
<i>Client Sample Description</i>		<i>Collected:</i>	<i>Lab ID:</i>				
CIUFSD-0009		11/18/2020 5:39:00 AM	062021555-0006				
<i>Method</i>	<i>Parameter</i>	<i>Result</i>	<i>RL Units</i>	<i>Prep Date</i>	<i>Analyst</i>	<i>Analysis Date</i>	<i>Analyst</i>
200.5	Lead	3.1	3.0 µg/L	12/15/2020	AM	12/17/2020	AM
<i>Client Sample Description</i>		<i>Collected:</i>	<i>Lab ID:</i>				
CIUFSD-0010		11/18/2020 5:39:00 AM	062021555-0007				
<i>Method</i>	<i>Parameter</i>	<i>Result</i>	<i>RL Units</i>	<i>Prep Date</i>	<i>Analyst</i>	<i>Analysis Date</i>	<i>Analyst</i>
200.5	Lead	2.2 J	3.0 µg/L	12/15/2020	AM	12/17/2020	AM
Lead MDL: 1.0µg/L							

**EMSL Analytical, Inc.**

528 Mineola Avenue, Carle Place, NY 11514
 Phone/Fax: (516) 997-7251 / (516) 997-7528
<http://www.EMSL.com> carleplacelab@emsl.com

EMSL Order: 062021555
 CustomerID: JCBR50
 CustomerPO:
 ProjectID:

Attn: **Meghan Gwynn**
J.C. Broderick & Associates
1775 Expressway Drive North, Suite 1
Hauppauge, NY 11788

Phone: (631) 584-5492
 Fax:
 Received: 11/18/2020 04:21 PM
 Collected: 11/18/2020

Project: **Cordello Avenue Elementary School, 51 Cordello Avenue, Central Islip, NY 11722, Central Islip Union Free School District, 19-43862**

Analytical Results

<i>Client Sample Description</i>		<i>Collected:</i>	<i>Lab ID:</i>				
CIUFSD-0012		11/18/2020 5:39:00 AM	062021555-0008				
<i>Method</i>	<i>Parameter</i>	<i>Result</i>	<i>RL Units</i>	<i>Prep Date</i>	<i>Analyst</i>	<i>Analysis Date</i>	<i>Analyst</i>
200.5	Lead	<3.0 ND	3.0 µg/L	12/15/2020	AM	12/17/2020	AM
<i>Client Sample Description</i>		<i>Collected:</i>	<i>Lab ID:</i>				
CIUFSD-0013		11/18/2020 5:39:00 AM	062021555-0009				
<i>Method</i>	<i>Parameter</i>	<i>Result</i>	<i>RL Units</i>	<i>Prep Date</i>	<i>Analyst</i>	<i>Analysis Date</i>	<i>Analyst</i>
200.5	Lead	2.7 J	3.0 µg/L	12/15/2020	AM	12/17/2020	AM
Lead MDL: 1.0µg/L							
<i>Client Sample Description</i>		<i>Collected:</i>	<i>Lab ID:</i>				
CIUFSD-0014		11/18/2020 5:39:00 AM	062021555-0010				
<i>Method</i>	<i>Parameter</i>	<i>Result</i>	<i>RL Units</i>	<i>Prep Date</i>	<i>Analyst</i>	<i>Analysis Date</i>	<i>Analyst</i>
200.5	Lead	<3.0 ND	3.0 µg/L	12/15/2020	AM	12/17/2020	AM
<i>Client Sample Description</i>		<i>Collected:</i>	<i>Lab ID:</i>				
CIUFSD-0015		11/18/2020 5:39:00 AM	062021555-0011				
<i>Method</i>	<i>Parameter</i>	<i>Result</i>	<i>RL Units</i>	<i>Prep Date</i>	<i>Analyst</i>	<i>Analysis Date</i>	<i>Analyst</i>
200.5	Lead	13	3.0 µg/L	12/15/2020	AM	12/17/2020	AM
<i>Client Sample Description</i>		<i>Collected:</i>	<i>Lab ID:</i>				
CIUFSD-0016		11/18/2020 5:39:00 AM	062021555-0012				
<i>Method</i>	<i>Parameter</i>	<i>Result</i>	<i>RL Units</i>	<i>Prep Date</i>	<i>Analyst</i>	<i>Analysis Date</i>	<i>Analyst</i>
200.5	Lead	1.7 J	3.0 µg/L	12/15/2020	AM	12/17/2020	AM
Lead MDL: 1.0µg/L							
<i>Client Sample Description</i>		<i>Collected:</i>	<i>Lab ID:</i>				
CIUFSD-0017		11/18/2020 5:39:00 AM	062021555-0013				
<i>Method</i>	<i>Parameter</i>	<i>Result</i>	<i>RL Units</i>	<i>Prep Date</i>	<i>Analyst</i>	<i>Analysis Date</i>	<i>Analyst</i>
200.5	Lead	2.0 J	3.0 µg/L	12/15/2020	AM	12/17/2020	AM
Lead MDL: 1.0µg/L							
<i>Client Sample Description</i>		<i>Collected:</i>	<i>Lab ID:</i>				
CIUFSD-0018		11/18/2020 5:39:00 AM	062021555-0014				
<i>Method</i>	<i>Parameter</i>	<i>Result</i>	<i>RL Units</i>	<i>Prep Date</i>	<i>Analyst</i>	<i>Analysis Date</i>	<i>Analyst</i>
200.5	Lead	2.8 J	3.0 µg/L	12/15/2020	AM	12/17/2020	AM
Lead MDL: 1.0µg/L							

**EMSL Analytical, Inc.**

528 Mineola Avenue, Carle Place, NY 11514
 Phone/Fax: (516) 997-7251 / (516) 997-7528
<http://www.EMSL.com> carleplacelab@emsl.com

EMSL Order: 062021555
 CustomerID: JCBR50
 CustomerPO:
 ProjectID:

Attn: **Meghan Gwynn**
J.C. Broderick & Associates
1775 Expressway Drive North, Suite 1
Hauppauge, NY 11788

Phone: (631) 584-5492
 Fax:
 Received: 11/18/2020 04:21 PM
 Collected: 11/18/2020

Project: **Cordello Avenue Elementary School, 51 Cordello Avenue, Central Islip, NY 11722, Central Islip Union Free School District, 19-43862**

Analytical Results

<i>Client Sample Description</i>				<i>Collected:</i>		<i>Lab ID:</i>		
CIUFSD-0019				11/18/2020		062021555-0015		
				5:39:00 AM				
<i>Method</i>	<i>Parameter</i>	<i>Result</i>	<i>RL Units</i>	<i>Prep Date</i>	<i>Analyst</i>	<i>Analysis Date</i>	<i>Analyst</i>	
200.5	Lead	3.1	3.0 µg/L	12/15/2020	AM	12/17/2020	AM	
<i>Client Sample Description</i>				<i>Collected:</i>		<i>Lab ID:</i>		
CIUFSD-0020				11/18/2020		062021555-0016		
				5:39:00 AM				
<i>Method</i>	<i>Parameter</i>	<i>Result</i>	<i>RL Units</i>	<i>Prep Date</i>	<i>Analyst</i>	<i>Analysis Date</i>	<i>Analyst</i>	
200.5	Lead	10	3.0 µg/L	12/15/2020	AM	12/17/2020	AM	
<i>Client Sample Description</i>				<i>Collected:</i>		<i>Lab ID:</i>		
CIUFSD-0022				11/18/2020		062021555-0017		
				5:39:00 AM				
<i>Method</i>	<i>Parameter</i>	<i>Result</i>	<i>RL Units</i>	<i>Prep Date</i>	<i>Analyst</i>	<i>Analysis Date</i>	<i>Analyst</i>	
200.5	Lead	3.3	3.0 µg/L	12/15/2020	AM	12/17/2020	AM	
<i>Client Sample Description</i>				<i>Collected:</i>		<i>Lab ID:</i>		
CIUFSD-0023				11/18/2020		062021555-0018		
				5:39:00 AM				
<i>Method</i>	<i>Parameter</i>	<i>Result</i>	<i>RL Units</i>	<i>Prep Date</i>	<i>Analyst</i>	<i>Analysis Date</i>	<i>Analyst</i>	
200.5	Lead	3.3	3.0 µg/L	12/15/2020	AM	12/17/2020	AM	
<i>Client Sample Description</i>				<i>Collected:</i>		<i>Lab ID:</i>		
CIUFSD-0024				11/18/2020		062021555-0019		
				5:39:00 AM				
<i>Method</i>	<i>Parameter</i>	<i>Result</i>	<i>RL Units</i>	<i>Prep Date</i>	<i>Analyst</i>	<i>Analysis Date</i>	<i>Analyst</i>	
200.5	Lead	2.5 J	3.0 µg/L	12/15/2020	AM	12/17/2020	AM	
				Lead MDL: 1.0µg/L				
<i>Client Sample Description</i>				<i>Collected:</i>		<i>Lab ID:</i>		
CIUFSD-0025				11/18/2020		062021555-0020		
				5:39:00 AM				
<i>Method</i>	<i>Parameter</i>	<i>Result</i>	<i>RL Units</i>	<i>Prep Date</i>	<i>Analyst</i>	<i>Analysis Date</i>	<i>Analyst</i>	
200.5	Lead	2.8 J	3.0 µg/L	12/15/2020	AM	12/17/2020	AM	
				Lead MDL: 1.0µg/L				
<i>Client Sample Description</i>				<i>Collected:</i>		<i>Lab ID:</i>		
CIUFSD-0026				11/18/2020		062021555-0021		
				5:39:00 AM				
<i>Method</i>	<i>Parameter</i>	<i>Result</i>	<i>RL Units</i>	<i>Prep Date</i>	<i>Analyst</i>	<i>Analysis Date</i>	<i>Analyst</i>	
200.5	Lead	1.5 J	3.0 µg/L	12/15/2020	AM	12/17/2020	AM	
				Lead MDL: 1.0µg/L				

**EMSL Analytical, Inc.**

528 Mineola Avenue, Carle Place, NY 11514
 Phone/Fax: (516) 997-7251 / (516) 997-7528
<http://www.EMSL.com> carleplacelab@emsl.com

EMSL Order: 062021555
 CustomerID: JCBR50
 CustomerPO:
 ProjectID:

Attn: **Meghan Gwynn**
J.C. Broderick & Associates
1775 Expressway Drive North, Suite 1
Hauppauge, NY 11788

Phone: (631) 584-5492
 Fax:
 Received: 11/18/2020 04:21 PM
 Collected: 11/18/2020

Project: **Cordello Avenue Elementary School, 51 Cordello Avenue, Central Islip, NY 11722, Central Islip Union Free School District, 19-43862**

Analytical Results

<i>Client Sample Description</i>		<i>Collected:</i>	<i>Lab ID:</i>				
CIUFSD-0027		11/18/2020 5:39:00 AM	062021555-0022				
<i>Method</i>	<i>Parameter</i>	<i>Result</i>	<i>RL Units</i>	<i>Prep Date</i>	<i>Analyst</i>	<i>Analysis Date</i>	<i>Analyst</i>
200.5	Lead	3.7	3.0 µg/L	12/15/2020	AM	12/17/2020	AM
<i>Client Sample Description</i>		<i>Collected:</i>	<i>Lab ID:</i>				
CIUFSD-0028		11/18/2020 5:39:00 AM	062021555-0023				
<i>Method</i>	<i>Parameter</i>	<i>Result</i>	<i>RL Units</i>	<i>Prep Date</i>	<i>Analyst</i>	<i>Analysis Date</i>	<i>Analyst</i>
200.5	Lead	4.5	3.0 µg/L	12/15/2020	AM	12/17/2020	AM
<i>Client Sample Description</i>		<i>Collected:</i>	<i>Lab ID:</i>				
CIUFSD-0030		11/18/2020 5:39:00 AM	062021555-0024				
<i>Method</i>	<i>Parameter</i>	<i>Result</i>	<i>RL Units</i>	<i>Prep Date</i>	<i>Analyst</i>	<i>Analysis Date</i>	<i>Analyst</i>
200.5	Lead	<3.0 ND	3.0 µg/L	12/15/2020	AM	12/17/2020	AM
<i>Client Sample Description</i>		<i>Collected:</i>	<i>Lab ID:</i>				
CIUFSD-0031		11/18/2020 5:39:00 AM	062021555-0025				
<i>Method</i>	<i>Parameter</i>	<i>Result</i>	<i>RL Units</i>	<i>Prep Date</i>	<i>Analyst</i>	<i>Analysis Date</i>	<i>Analyst</i>
200.5	Lead	1.2 J	3.0 µg/L	12/15/2020	AM	12/17/2020	AM
Lead MDL: 1.0µg/L							
<i>Client Sample Description</i>		<i>Collected:</i>	<i>Lab ID:</i>				
CIUFSD-0032		11/18/2020 5:39:00 AM	062021555-0026				
<i>Method</i>	<i>Parameter</i>	<i>Result</i>	<i>RL Units</i>	<i>Prep Date</i>	<i>Analyst</i>	<i>Analysis Date</i>	<i>Analyst</i>
200.5	Lead	1.1 J	3.0 µg/L	12/15/2020	AM	12/17/2020	AM
Lead MDL: 1.0µg/L							
<i>Client Sample Description</i>		<i>Collected:</i>	<i>Lab ID:</i>				
CIUFSD-0033		11/18/2020 5:39:00 AM	062021555-0027				
<i>Method</i>	<i>Parameter</i>	<i>Result</i>	<i>RL Units</i>	<i>Prep Date</i>	<i>Analyst</i>	<i>Analysis Date</i>	<i>Analyst</i>
200.5	Lead	<3.0 ND	3.0 µg/L	12/15/2020	AM	12/17/2020	AM
<i>Client Sample Description</i>		<i>Collected:</i>	<i>Lab ID:</i>				
CIUFSD-0034		11/18/2020 5:39:00 AM	062021555-0028				
<i>Method</i>	<i>Parameter</i>	<i>Result</i>	<i>RL Units</i>	<i>Prep Date</i>	<i>Analyst</i>	<i>Analysis Date</i>	<i>Analyst</i>
200.5	Lead	5.3	3.0 µg/L	12/15/2020	AM	12/17/2020	AM

**EMSL Analytical, Inc.**

528 Mineola Avenue, Carle Place, NY 11514
 Phone/Fax: (516) 997-7251 / (516) 997-7528
<http://www.EMSL.com> carleplacelab@emsl.com

EMSL Order: 062021555
 CustomerID: JCBR50
 CustomerPO:
 ProjectID:

Attn: **Meghan Gwynn**
J.C. Broderick & Associates
1775 Expressway Drive North, Suite 1
Hauppauge, NY 11788

Phone: (631) 584-5492
 Fax:
 Received: 11/18/2020 04:21 PM
 Collected: 11/18/2020

Project: **Cordello Avenue Elementary School, 51 Cordello Avenue, Central Islip, NY 11722, Central Islip Union Free School District, 19-43862**

Analytical Results

<i>Client Sample Description</i>				<i>Collected:</i>			<i>Lab ID:</i>		
CIUFSD-0035				11/18/2020			062021555-0029		
				5:39:00 AM					
<i>Method</i>	<i>Parameter</i>	<i>Result</i>	<i>RL Units</i>	<i>Prep Date</i>	<i>Analyst</i>	<i>Analysis Date</i>	<i>Analyst</i>		
200.5	Lead	5.2	3.0 µg/L	12/15/2020	AM	12/17/2020	AM		
<i>Client Sample Description</i>				<i>Collected:</i>			<i>Lab ID:</i>		
CIUFSD-0036				11/18/2020			062021555-0030		
				5:39:00 AM					
<i>Method</i>	<i>Parameter</i>	<i>Result</i>	<i>RL Units</i>	<i>Prep Date</i>	<i>Analyst</i>	<i>Analysis Date</i>	<i>Analyst</i>		
200.5	Lead	5.6	3.0 µg/L	12/15/2020	AM	12/17/2020	AM		
<i>Client Sample Description</i>				<i>Collected:</i>			<i>Lab ID:</i>		
CIUFSD-0037				11/18/2020			062021555-0031		
				5:39:00 AM					
<i>Method</i>	<i>Parameter</i>	<i>Result</i>	<i>RL Units</i>	<i>Prep Date</i>	<i>Analyst</i>	<i>Analysis Date</i>	<i>Analyst</i>		
200.5	Lead	<3.0 ND	3.0 µg/L	12/15/2020	AM	12/17/2020	AM		
<i>Client Sample Description</i>				<i>Collected:</i>			<i>Lab ID:</i>		
CIUFSD-0038				11/18/2020			062021555-0032		
				5:39:00 AM					
<i>Method</i>	<i>Parameter</i>	<i>Result</i>	<i>RL Units</i>	<i>Prep Date</i>	<i>Analyst</i>	<i>Analysis Date</i>	<i>Analyst</i>		
200.5	Lead	<3.0 ND	3.0 µg/L	12/15/2020	AM	12/17/2020	AM		
<i>Client Sample Description</i>				<i>Collected:</i>			<i>Lab ID:</i>		
CIUFSD-0039				11/18/2020			062021555-0033		
				5:39:00 AM					
<i>Method</i>	<i>Parameter</i>	<i>Result</i>	<i>RL Units</i>	<i>Prep Date</i>	<i>Analyst</i>	<i>Analysis Date</i>	<i>Analyst</i>		
200.5	Lead	7.8	3.0 µg/L	12/15/2020	AM	12/17/2020	AM		
<i>Client Sample Description</i>				<i>Collected:</i>			<i>Lab ID:</i>		
CIUFSD-0040				11/18/2020			062021555-0034		
				5:39:00 AM					
<i>Method</i>	<i>Parameter</i>	<i>Result</i>	<i>RL Units</i>	<i>Prep Date</i>	<i>Analyst</i>	<i>Analysis Date</i>	<i>Analyst</i>		
200.5	Lead	9.8	3.0 µg/L	12/15/2020	AM	12/17/2020	AM		
<i>Client Sample Description</i>				<i>Collected:</i>			<i>Lab ID:</i>		
CIUFSD-0041				11/18/2020			062021555-0035		
				5:39:00 AM					
<i>Method</i>	<i>Parameter</i>	<i>Result</i>	<i>RL Units</i>	<i>Prep Date</i>	<i>Analyst</i>	<i>Analysis Date</i>	<i>Analyst</i>		
200.5	Lead	16	3.0 µg/L	12/15/2020	AM	12/17/2020	AM		
<i>Client Sample Description</i>				<i>Collected:</i>			<i>Lab ID:</i>		
CIUFSD-0043				11/18/2020			062021555-0036		
				5:39:00 AM					
<i>Method</i>	<i>Parameter</i>	<i>Result</i>	<i>RL Units</i>	<i>Prep Date</i>	<i>Analyst</i>	<i>Analysis Date</i>	<i>Analyst</i>		
200.5	Lead	16	3.0 µg/L	12/15/2020	AM	12/17/2020	AM		

**EMSL Analytical, Inc.**

528 Mineola Avenue, Carle Place, NY 11514
 Phone/Fax: (516) 997-7251 / (516) 997-7528
<http://www.EMSL.com> carleplacelab@emsl.com

EMSL Order: 062021555
 CustomerID: JCBR50
 CustomerPO:
 ProjectID:

Attn: **Meghan Gwynn**
J.C. Broderick & Associates
1775 Expressway Drive North, Suite 1
Hauppauge, NY 11788

Phone: (631) 584-5492
 Fax:
 Received: 11/18/2020 04:21 PM
 Collected: 11/18/2020

Project: **Cordello Avenue Elementary School, 51 Cordello Avenue, Central Islip, NY 11722, Central Islip Union Free School District, 19-43862**

Analytical Results

Client Sample Description CIUFSD-0043 **Collected:** 11/18/2020 5:39:00 AM **Lab ID:** 062021555-0036

Method	Parameter	Result	RL Units	Prep Date	Analyst	Analysis Date	Analyst
200.5	Lead	14	3.0 µg/L	12/15/2020	AM	12/17/2020	AM

Client Sample Description CIUFSD-0044 **Collected:** 11/18/2020 5:39:00 AM **Lab ID:** 062021555-0037

Method	Parameter	Result	RL Units	Prep Date	Analyst	Analysis Date	Analyst
200.5	Lead	6.1	3.0 µg/L	12/15/2020	AM	12/17/2020	AM

Client Sample Description CIUFSD-0045 **Collected:** 11/18/2020 5:39:00 AM **Lab ID:** 062021555-0038

Method	Parameter	Result	RL Units	Prep Date	Analyst	Analysis Date	Analyst
200.5	Lead	6.5	3.0 µg/L	12/15/2020	AM	12/17/2020	AM

Client Sample Description CIUFSD-0046 **Collected:** 11/18/2020 5:39:00 AM **Lab ID:** 062021555-0039

Method	Parameter	Result	RL Units	Prep Date	Analyst	Analysis Date	Analyst
200.5	Lead	2.7 J	3.0 µg/L	12/15/2020	AM	12/17/2020	AM

Lead MDL: 1.0µg/L

Client Sample Description CIUFSD-0047 **Collected:** 11/18/2020 5:39:00 AM **Lab ID:** 062021555-0040

Method	Parameter	Result	RL Units	Prep Date	Analyst	Analysis Date	Analyst
200.5	Lead	2.3 J	3.0 µg/L	12/15/2020	AM	12/17/2020	AM

Lead MDL: 1.0µg/L

Client Sample Description CIUFSD-0048 **Collected:** 11/18/2020 5:39:00 AM **Lab ID:** 062021555-0041

Method	Parameter	Result	RL Units	Prep Date	Analyst	Analysis Date	Analyst
200.5	Lead	1.3 J	3.0 µg/L	12/15/2020	AM	12/17/2020	AM

Lead MDL: 1.0µg/L

Client Sample Description CIUFSD-0050 **Collected:** 11/18/2020 5:39:00 AM **Lab ID:** 062021555-0042

Method	Parameter	Result	RL Units	Prep Date	Analyst	Analysis Date	Analyst
200.5	Lead	1.1 J	3.0 µg/L	12/15/2020	AM	12/17/2020	AM

Lead MDL: 1.0µg/L

**EMSL Analytical, Inc.**

528 Mineola Avenue, Carle Place, NY 11514
 Phone/Fax: (516) 997-7251 / (516) 997-7528
<http://www.EMSL.com> carleplacelab@emsl.com

EMSL Order: 062021555
 CustomerID: JCBR50
 CustomerPO:
 ProjectID:

Attn: **Meghan Gwynn**
J.C. Broderick & Associates
1775 Expressway Drive North, Suite 1
Hauppauge, NY 11788

Phone: (631) 584-5492
 Fax:
 Received: 11/18/2020 04:21 PM
 Collected: 11/18/2020

Project: **Cordello Avenue Elementary School, 51 Cordello Avenue, Central Islip, NY 11722, Central Islip Union Free School District, 19-43862**

Analytical Results

<i>Client Sample Description</i>		<i>Collected:</i>	<i>Lab ID:</i>				
CIUFSD-0051		11/18/2020 5:39:00 AM	062021555-0043				
<i>Method</i>	<i>Parameter</i>	<i>Result</i>	<i>RL Units</i>	<i>Prep Date</i>	<i>Analyst</i>	<i>Analysis Date</i>	<i>Analyst</i>
200.5	Lead	<3.0 ND	3.0 µg/L	12/15/2020	AM	12/17/2020	AM
<i>Client Sample Description</i>		<i>Collected:</i>	<i>Lab ID:</i>				
CIUFSD-0052		11/18/2020 5:39:00 AM	062021555-0044				
<i>Method</i>	<i>Parameter</i>	<i>Result</i>	<i>RL Units</i>	<i>Prep Date</i>	<i>Analyst</i>	<i>Analysis Date</i>	<i>Analyst</i>
200.5	Lead	32	3.0 µg/L	12/15/2020	AM	12/17/2020	AM
<i>Client Sample Description</i>		<i>Collected:</i>	<i>Lab ID:</i>				
CIUFSD-0054		11/18/2020 5:39:00 AM	062021555-0045				
<i>Method</i>	<i>Parameter</i>	<i>Result</i>	<i>RL Units</i>	<i>Prep Date</i>	<i>Analyst</i>	<i>Analysis Date</i>	<i>Analyst</i>
200.5	Lead	<3.0 ND	3.0 µg/L	12/15/2020	AM	12/17/2020	AM
<i>Client Sample Description</i>		<i>Collected:</i>	<i>Lab ID:</i>				
CIUFSD-0055		11/18/2020 5:39:00 AM	062021555-0046				
<i>Method</i>	<i>Parameter</i>	<i>Result</i>	<i>RL Units</i>	<i>Prep Date</i>	<i>Analyst</i>	<i>Analysis Date</i>	<i>Analyst</i>
200.5	Lead	4.0	3.0 µg/L	12/15/2020	AM	12/17/2020	AM
<i>Client Sample Description</i>		<i>Collected:</i>	<i>Lab ID:</i>				
CIUFSD-0056		11/18/2020 5:39:00 AM	062021555-0047				
<i>Method</i>	<i>Parameter</i>	<i>Result</i>	<i>RL Units</i>	<i>Prep Date</i>	<i>Analyst</i>	<i>Analysis Date</i>	<i>Analyst</i>
200.5	Lead	12	3.0 µg/L	12/15/2020	AM	12/17/2020	AM
<i>Client Sample Description</i>		<i>Collected:</i>	<i>Lab ID:</i>				
CIUFSD-0057		11/18/2020 5:39:00 AM	062021555-0048				
<i>Method</i>	<i>Parameter</i>	<i>Result</i>	<i>RL Units</i>	<i>Prep Date</i>	<i>Analyst</i>	<i>Analysis Date</i>	<i>Analyst</i>
200.5	Lead	6.3	3.0 µg/L	12/15/2020	AM	12/17/2020	AM
<i>Client Sample Description</i>		<i>Collected:</i>	<i>Lab ID:</i>				
CIUFSD-0058		11/18/2020 5:39:00 AM	062021555-0049				
<i>Method</i>	<i>Parameter</i>	<i>Result</i>	<i>RL Units</i>	<i>Prep Date</i>	<i>Analyst</i>	<i>Analysis Date</i>	<i>Analyst</i>
200.5	Lead	2.2 J	3.0 µg/L	12/15/2020	AM	12/17/2020	AM
Lead MDL: 1.0µg/L							
<i>Client Sample Description</i>		<i>Collected:</i>	<i>Lab ID:</i>				
CIUFSD-0059		11/18/2020 5:39:00 AM	062021555-0050				
<i>Method</i>	<i>Parameter</i>	<i>Result</i>	<i>RL Units</i>	<i>Prep Date</i>	<i>Analyst</i>	<i>Analysis Date</i>	<i>Analyst</i>



EMSL Analytical, Inc.

528 Mineola Avenue, Carle Place, NY 11514
 Phone/Fax: (516) 997-7251 / (516) 997-7528
<http://www.EMSL.com> carleplacelab@emsl.com

EMSL Order: 062021555
 CustomerID: JCBR50
 CustomerPO:
 ProjectID:

Attn: **Meghan Gwynn**
J.C. Broderick & Associates
1775 Expressway Drive North, Suite 1
Hauppauge, NY 11788

Phone: (631) 584-5492
 Fax:
 Received: 11/18/2020 04:21 PM
 Collected: 11/18/2020

Project: **Cordello Avenue Elementary School, 51 Cordello Avenue, Central Islip, NY 11722, Central Islip Union Free School District, 19-43862**

Analytical Results

Client Sample Description		CIUFSD-0059	Collected:	11/18/2020 5:39:00 AM	Lab ID:	062021555-0050	
Method	Parameter	Result	RL Units	Prep Date	Analyst	Analysis Date	Analyst
200.5	Lead	2.8 J	3.0 µg/L	12/15/2020	AM	12/17/2020	AM
Lead MDL: 1.0µg/L							
Client Sample Description		CIUFSD-0060	Collected:	11/18/2020 5:39:00 AM	Lab ID:	062021555-0051	
Method	Parameter	Result	RL Units	Prep Date	Analyst	Analysis Date	Analyst
200.5	Lead	2.6 J	3.0 µg/L	12/15/2020	AM	12/17/2020	AM
Lead MDL: 1.0µg/L							
Client Sample Description		CIUFSD-0061	Collected:	11/18/2020 5:39:00 AM	Lab ID:	062021555-0052	
Method	Parameter	Result	RL Units	Prep Date	Analyst	Analysis Date	Analyst
200.5	Lead	5.9	3.0 µg/L	12/15/2020	AM	12/17/2020	AM
Client Sample Description		CIUFSD-0062	Collected:	11/18/2020 5:39:00 AM	Lab ID:	062021555-0053	
Method	Parameter	Result	RL Units	Prep Date	Analyst	Analysis Date	Analyst
200.5	Lead	3.7	3.0 µg/L	12/15/2020	AM	12/17/2020	AM
Client Sample Description		CIUFSD-0064	Collected:	11/18/2020 5:39:00 AM	Lab ID:	062021555-0054	
Method	Parameter	Result	RL Units	Prep Date	Analyst	Analysis Date	Analyst
200.5	Lead	4.9	3.0 µg/L	12/15/2020	AM	12/17/2020	AM
Client Sample Description		CIUFSD-0065	Collected:	11/18/2020 5:39:00 AM	Lab ID:	062021555-0055	
Method	Parameter	Result	RL Units	Prep Date	Analyst	Analysis Date	Analyst
200.5	Lead	1.6 J	3.0 µg/L	12/15/2020	AM	12/17/2020	AM
Lead MDL: 1.0µg/L							
Client Sample Description		CIUFSD-0067	Collected:	11/18/2020 5:39:00 AM	Lab ID:	062021555-0056	
Method	Parameter	Result	RL Units	Prep Date	Analyst	Analysis Date	Analyst
200.5	Lead	28	3.0 µg/L	12/15/2020	AM	12/17/2020	AM

**EMSL Analytical, Inc.**

528 Mineola Avenue, Carle Place, NY 11514
 Phone/Fax: (516) 997-7251 / (516) 997-7528
<http://www.EMSL.com> carleplacelab@emsl.com

EMSL Order: 062021555
 CustomerID: JCBR50
 CustomerPO:
 ProjectID:

Attn: **Meghan Gwynn**
J.C. Broderick & Associates
1775 Expressway Drive North, Suite 1
Hauppauge, NY 11788

Phone: (631) 584-5492
 Fax:
 Received: 11/18/2020 04:21 PM
 Collected: 11/18/2020

Project: **Cordello Avenue Elementary School, 51 Cordello Avenue, Central Islip, NY 11722, Central Islip Union Free School District, 19-43862**

Analytical Results

<i>Client Sample Description</i>		<i>Collected:</i>	<i>Lab ID:</i>				
CIUFSD-0069		11/18/2020 5:39:00 AM	062021555-0057				
<i>Method</i>	<i>Parameter</i>	<i>Result</i>	<i>RL Units</i>	<i>Prep Date</i>	<i>Analyst</i>	<i>Analysis Date</i>	<i>Analyst</i>
200.5	Lead	<3.0 ND	3.0 µg/L	12/15/2020	AM	12/17/2020	AM
<i>Client Sample Description</i>		<i>Collected:</i>	<i>Lab ID:</i>				
CIUFSD-0070		11/18/2020 5:39:00 AM	062021555-0058				
<i>Method</i>	<i>Parameter</i>	<i>Result</i>	<i>RL Units</i>	<i>Prep Date</i>	<i>Analyst</i>	<i>Analysis Date</i>	<i>Analyst</i>
200.5	Lead	2.1 J	3.0 µg/L	12/15/2020	AM	12/17/2020	AM
Lead MDL: 1.0µg/L							
<i>Client Sample Description</i>		<i>Collected:</i>	<i>Lab ID:</i>				
CIUFSD-0071		11/18/2020 5:39:00 AM	062021555-0059				
<i>Method</i>	<i>Parameter</i>	<i>Result</i>	<i>RL Units</i>	<i>Prep Date</i>	<i>Analyst</i>	<i>Analysis Date</i>	<i>Analyst</i>
200.5	Lead	1.3 J	3.0 µg/L	12/15/2020	AM	12/17/2020	AM
Lead MDL: 1.0µg/L							
<i>Client Sample Description</i>		<i>Collected:</i>	<i>Lab ID:</i>				
CIUFSD-0072		11/18/2020 5:39:00 AM	062021555-0060				
<i>Method</i>	<i>Parameter</i>	<i>Result</i>	<i>RL Units</i>	<i>Prep Date</i>	<i>Analyst</i>	<i>Analysis Date</i>	<i>Analyst</i>
200.5	Lead	2.3 J	3.0 µg/L	12/15/2020	AM	12/17/2020	AM
Lead MDL: 1.0µg/L							
<i>Client Sample Description</i>		<i>Collected:</i>	<i>Lab ID:</i>				
CIUFSD-0074		11/18/2020 5:39:00 AM	062021555-0061				
<i>Method</i>	<i>Parameter</i>	<i>Result</i>	<i>RL Units</i>	<i>Prep Date</i>	<i>Analyst</i>	<i>Analysis Date</i>	<i>Analyst</i>
200.5	Lead	6.5	3.0 µg/L	12/15/2020	AM	12/17/2020	AM
<i>Client Sample Description</i>		<i>Collected:</i>	<i>Lab ID:</i>				
CIUFSD-0075		11/18/2020 5:39:00 AM	062021555-0062				
<i>Method</i>	<i>Parameter</i>	<i>Result</i>	<i>RL Units</i>	<i>Prep Date</i>	<i>Analyst</i>	<i>Analysis Date</i>	<i>Analyst</i>
200.5	Lead	3.1	3.0 µg/L	12/15/2020	AM	12/17/2020	AM
<i>Client Sample Description</i>		<i>Collected:</i>	<i>Lab ID:</i>				
CIUFSD-0076		11/18/2020 5:39:00 AM	062021555-0063				
<i>Method</i>	<i>Parameter</i>	<i>Result</i>	<i>RL Units</i>	<i>Prep Date</i>	<i>Analyst</i>	<i>Analysis Date</i>	<i>Analyst</i>
200.5	Lead	2.4 J	3.0 µg/L	12/15/2020	AM	12/17/2020	AM
Lead MDL: 1.0µg/L							



EMSL Analytical, Inc.

528 Mineola Avenue, Carle Place, NY 11514
 Phone/Fax: (516) 997-7251 / (516) 997-7528
<http://www.EMSL.com> carleplacelab@emsl.com

EMSL Order: 062021555
 CustomerID: JCBR50
 CustomerPO:
 ProjectID:

Attn: **Meghan Gwynn**
J.C. Broderick & Associates
1775 Expressway Drive North, Suite 1
Hauppauge, NY 11788

Phone: (631) 584-5492
 Fax:
 Received: 11/18/2020 04:21 PM
 Collected: 11/18/2020

Project: **Cordello Avenue Elementary School, 51 Cordello Avenue, Central Islip, NY 11722, Central Islip Union Free School District, 19-43862**

Analytical Results

Client Sample Description		CIUFSD-0077	Collected:	11/18/2020 5:39:00 AM	Lab ID:	062021555-0064	
Method	Parameter	Result	RL Units	Prep Date	Analyst	Analysis Date	Analyst
200.5	Lead	2.0 J	3.0 µg/L	12/15/2020	AM	12/17/2020	AM
Lead MDL: 1.0µg/L							
Client Sample Description		CIUFSD-0078	Collected:	11/18/2020 5:39:00 AM	Lab ID:	062021555-0065	
Method	Parameter	Result	RL Units	Prep Date	Analyst	Analysis Date	Analyst
200.5	Lead	3.7	3.0 µg/L	12/15/2020	AM	12/17/2020	AM
Client Sample Description		CIUFSD-0079	Collected:	11/18/2020 5:39:00 AM	Lab ID:	062021555-0066	
Method	Parameter	Result	RL Units	Prep Date	Analyst	Analysis Date	Analyst
200.5	Lead	5.5	3.0 µg/L	12/15/2020	AM	12/17/2020	AM
Client Sample Description		CIUFSD-0080	Collected:	11/18/2020 5:39:00 AM	Lab ID:	062021555-0067	
Method	Parameter	Result	RL Units	Prep Date	Analyst	Analysis Date	Analyst
200.5	Lead	34	3.0 µg/L	12/15/2020	AM	12/17/2020	AM
Client Sample Description		CIUFSD-0081	Collected:	11/18/2020 5:39:00 AM	Lab ID:	062021555-0068	
Method	Parameter	Result	RL Units	Prep Date	Analyst	Analysis Date	Analyst
200.5	Lead	2.0 J	3.0 µg/L	12/15/2020	AM	12/17/2020	AM
Lead MDL: 1.0µg/L							
Client Sample Description		CIUFSD-0082	Collected:	11/18/2020 5:39:00 AM	Lab ID:	062021555-0069	
Method	Parameter	Result	RL Units	Prep Date	Analyst	Analysis Date	Analyst
200.5	Lead	12	3.0 µg/L	12/15/2020	AM	12/17/2020	AM
Client Sample Description		CIUFSD-0083	Collected:	11/18/2020 5:39:00 AM	Lab ID:	062021555-0070	
Method	Parameter	Result	RL Units	Prep Date	Analyst	Analysis Date	Analyst
200.5	Lead	12	3.0 µg/L	12/15/2020	AM	12/17/2020	AM

**EMSL Analytical, Inc.**

528 Mineola Avenue, Carle Place, NY 11514
 Phone/Fax: (516) 997-7251 / (516) 997-7528
<http://www.EMSL.com> carleplacelab@emsl.com

EMSL Order: 062021555
 CustomerID: JCBR50
 CustomerPO:
 ProjectID:

Attn: **Meghan Gwynn**
J.C. Broderick & Associates
1775 Expressway Drive North, Suite 1
Hauppauge, NY 11788

Phone: (631) 584-5492
 Fax:
 Received: 11/18/2020 04:21 PM
 Collected: 11/18/2020

Project: **Cordello Avenue Elementary School, 51 Cordello Avenue, Central Islip, NY 11722, Central Islip Union Free School District, 19-43862**

Analytical Results

<i>Client Sample Description</i>				<i>Collected:</i>	<i>Lab ID:</i>		
CIUFSD-0084				11/18/2020 5:39:00 AM	062021555-0071		
<i>Method</i>	<i>Parameter</i>	<i>Result</i>	<i>RL Units</i>	<i>Prep Date</i>	<i>Analyst</i>	<i>Analysis Date</i>	<i>Analyst</i>
200.5	Lead	14	3.0 µg/L	12/15/2020	AM	12/17/2020	AM
<i>Client Sample Description</i>				<i>Collected:</i>	<i>Lab ID:</i>		
CIUFSD-0086				11/18/2020 5:39:00 AM	062021555-0072		
<i>Method</i>	<i>Parameter</i>	<i>Result</i>	<i>RL Units</i>	<i>Prep Date</i>	<i>Analyst</i>	<i>Analysis Date</i>	<i>Analyst</i>
200.5	Lead	7.7	3.0 µg/L	12/15/2020	AM	12/17/2020	AM
<i>Client Sample Description</i>				<i>Collected:</i>	<i>Lab ID:</i>		
CIUFSD-0087				11/18/2020 5:39:00 AM	062021555-0073		
<i>Method</i>	<i>Parameter</i>	<i>Result</i>	<i>RL Units</i>	<i>Prep Date</i>	<i>Analyst</i>	<i>Analysis Date</i>	<i>Analyst</i>
200.5	Lead	18	3.0 µg/L	12/15/2020	AM	12/17/2020	AM
<i>Client Sample Description</i>				<i>Collected:</i>	<i>Lab ID:</i>		
CIUFSD-0088				11/18/2020 5:39:00 AM	062021555-0074		
<i>Method</i>	<i>Parameter</i>	<i>Result</i>	<i>RL Units</i>	<i>Prep Date</i>	<i>Analyst</i>	<i>Analysis Date</i>	<i>Analyst</i>
200.5	Lead	16	3.0 µg/L	12/15/2020	AM	12/17/2020	AM
<i>Client Sample Description</i>				<i>Collected:</i>	<i>Lab ID:</i>		
CIUFSD-0089				11/18/2020 5:39:00 AM	062021555-0075		
<i>Method</i>	<i>Parameter</i>	<i>Result</i>	<i>RL Units</i>	<i>Prep Date</i>	<i>Analyst</i>	<i>Analysis Date</i>	<i>Analyst</i>
200.5	Lead	<3.0 ND	3.0 µg/L	12/15/2020	AM	12/17/2020	AM
<i>Client Sample Description</i>				<i>Collected:</i>	<i>Lab ID:</i>		
CIUFSD-0091				11/18/2020 5:39:00 AM	062021555-0076		
<i>Method</i>	<i>Parameter</i>	<i>Result</i>	<i>RL Units</i>	<i>Prep Date</i>	<i>Analyst</i>	<i>Analysis Date</i>	<i>Analyst</i>
200.5	Lead	<3.0 ND	3.0 µg/L	12/15/2020	AM	12/17/2020	AM
<i>Client Sample Description</i>				<i>Collected:</i>	<i>Lab ID:</i>		
CIUFSD-0094				11/18/2020 5:39:00 AM	062021555-0077		
<i>Method</i>	<i>Parameter</i>	<i>Result</i>	<i>RL Units</i>	<i>Prep Date</i>	<i>Analyst</i>	<i>Analysis Date</i>	<i>Analyst</i>
200.5	Lead	4.1	3.0 µg/L	12/15/2020	AM	12/17/2020	AM
<i>Client Sample Description</i>				<i>Collected:</i>	<i>Lab ID:</i>		
CIUFSD-0095				11/18/2020 5:39:00 AM	062021555-0078		
<i>Method</i>	<i>Parameter</i>	<i>Result</i>	<i>RL Units</i>	<i>Prep Date</i>	<i>Analyst</i>	<i>Analysis Date</i>	<i>Analyst</i>

**EMSL Analytical, Inc.**

528 Mineola Avenue, Carle Place, NY 11514
 Phone/Fax: (516) 997-7251 / (516) 997-7528
<http://www.EMSL.com> carleplacelab@emsl.com

EMSL Order: 062021555
 CustomerID: JCBR50
 CustomerPO:
 ProjectID:

Attn: **Meghan Gwynn**
J.C. Broderick & Associates
1775 Expressway Drive North, Suite 1
Hauppauge, NY 11788

Phone: (631) 584-5492
 Fax:
 Received: 11/18/2020 04:21 PM
 Collected: 11/18/2020

Project: **Cordello Avenue Elementary School, 51 Cordello Avenue, Central Islip, NY 11722, Central Islip Union Free School District, 19-43862**

Analytical Results

<i>Client Sample Description</i>		<i>Collected:</i>		<i>Lab ID:</i>			
CIUFSD-0095		11/18/2020 5:39:00 AM		062021555-0078			
<i>Method</i>	<i>Parameter</i>	<i>Result</i>	<i>RL Units</i>	<i>Prep Date</i>	<i>Analyst</i>	<i>Analysis Date</i>	<i>Analyst</i>
200.5	Lead	3.9	3.0 µg/L	12/15/2020	AM	12/17/2020	AM
<i>Client Sample Description</i>		<i>Collected:</i>		<i>Lab ID:</i>			
CIUFSD-0097		11/18/2020 5:39:00 AM		062021555-0079			
<i>Method</i>	<i>Parameter</i>	<i>Result</i>	<i>RL Units</i>	<i>Prep Date</i>	<i>Analyst</i>	<i>Analysis Date</i>	<i>Analyst</i>
200.5	Lead	2.6 J	3.0 µg/L	12/15/2020	AM	12/17/2020	AM
Lead MDL: 1.0µg/L							
<i>Client Sample Description</i>		<i>Collected:</i>		<i>Lab ID:</i>			
CIUFSD-0100		11/18/2020 5:39:00 AM		062021555-0080			
<i>Method</i>	<i>Parameter</i>	<i>Result</i>	<i>RL Units</i>	<i>Prep Date</i>	<i>Analyst</i>	<i>Analysis Date</i>	<i>Analyst</i>
200.5	Lead	6.4	3.0 µg/L	12/15/2020	AM	12/17/2020	AM

Definitions:

- MDL - method detection limit
- J - Result was below the reporting limit, but at or above the MDL
- ND - Result was below the MDL.
- RL = Reporting Limit (the value below which is not defensibly quantifiable)
- D = Sample was diluted



Lead in Water: Chain of Custody for

J. C. BRODERICK AND ASSOCIATES, INC.
1775 Expressway North Hauppauge, NY 11788
TEL: (631) 584-5492 FAX: (631) 584-3395

JCB #: 19-43862
Building: Cordello Avenue Elementary School
CAS

Client: Central Islip Union Free School District
Retest/New Install []
Turn Around: Normal 1 wk Rush 48 hr

Sample ID	Functional Space Type	AHERA ID	Common Room Name	Outlet Type	Sample Date	Sample Time
CIUFSD-0052	KI	1028	Kitchen	PK	2/17/21	7:59

Samples Submitted 1

21 FEB 17 AM 9:13
CARLE PLACE INTY
J.C. BRODERICK AND ASSOCIATES, INC.

062102962

Building Address
51 Cordello Avenue
Central Islip, NY 11722

Pb200.5
A. Lemay 02/19/21

Analysis Type: ELAP 200.5 *BA*
Lab Received: *Katherine Vard* 2/17/21
Signature: *A. Overman* 9:30 AM

Samplers Name: Meghan Gwynn
Samplers Signature: *Meghan Gwynn*
JCB Project Manager: Meghan Gwynn



EMSL Analytical, Inc.

528 Mineola Avenue, Carle Place, NY 11514

Phone: (516) 997-7251 Fax: (516) 997-7528 Email: carleplacelab@emsl.com

Attn:

Meghan Gwynn
J.C. Broderick & Associates
1775 Expressway Drive North, Suite 1
Hauppauge, NY 11788

2/19/2021

Phone: (631) 584-5492
Fax:

The following analytical report covers the analysis performed on samples submitted to EMSL Analytical, Inc. on 2/17/2021. The results are tabulated on the attached data pages for the following client designated project:

**19-43862, Central Islip Union Free School District, Cordello
Avenue Elementary School, CAS, 51 Cordello Avenue, Central
Islip, NY 11722**

The reference number for these samples is EMSL Order #062102962. Please use this reference when calling about these samples. If you have any questions, please do not hesitate to contact me at (516) 997-7251.

Approved By:

Alger Liang, Lead Laboratory Manager

NYS ELAP 11469

**EMSL Analytical, Inc.**

528 Mineola Avenue, Carle Place, NY 11514
 Phone/Fax: (516) 997-7251 / (516) 997-7528
<http://www.EMSL.com> carleplacelab@emsl.com

EMSL Order: 062102962
 CustomerID: JCBR50
 CustomerPO:
 ProjectID:

Attn: **Meghan Gwynn**
J.C. Broderick & Associates
1775 Expressway Drive North, Suite 1
Hauppauge, NY 11788

Phone: (631) 584-5492
 Fax:
 Received: 2/17/2021 09:13 AM
 Collected: 2/17/2021

Project: 19-43862, Central Islip Union Free School District, Cordello Avenue Elementary School, CAS, 51 Cordello Avenue, Central Islip, NY

Analytical Results

Client Sample Description CIUFSD-0052 **Collected:** 2/17/2021 **Lab ID:** 062102962-0001

Method	Parameter	Result	RL Units	Prep Date	Analyst	Analysis Date	Analyst
200.5	Lead	36	3.0 µg/L	2/18/2021	AL	2/19/2021	AL

Definitions:

- MDL - method detection limit
- J - Result was below the reporting limit, but at or above the MDL
- ND - Result was below the MDL.
- RL = Reporting Limit (the value below which is not defensibly quantifiable)
- D = Sample was diluted



Lead in Water: Chain of Custody for

J. C. BRODERICK AND ASSOCIATES, INC.

1775 Expressway North Hauppauge, NY 11788

TEL: (631) 584-5492 FAX: (631) 584-3395

JCB #: 19-43862

Building: Cordello Avenue Elementary School

CAS

Client:

Central Islip Union Free School District

Retest/New Install

Turn Around: Normal 1 wk Rush _____

Sample ID	Functional Space Type	AHERA ID	Common Room Name	Outlet Type	Sample Date	Sample Time
CIUFSD-1419	HA	1029	Corridor Outside Principal's Office (1024)	WF	4/16/2021	6:48:00 AM
CIUFSD-1420	HA	1029	Corridor Outside Principal's Office (1024)	WC	4/16/2021	6:49:00 AM

Samples Submitted 2

062106897

RECEIVED
ENSL ANALYTICAL, INC.
CARLE PLACE, NY
21 APR 16 PM 4:15

Pb 200.5 *[Signature]* 4/20/21

Building Address

51 Cordello Avenue

Central Islip, NY 11722

Analysis Type: ELAP 200.5

Lab Received: *[Signature]*

Signature: *[Signature]*

Samplers Name: Meghan Gwynn

Samplers Signature: *[Signature]*

JCB Project Manager: Meghan Gwynn



EMSL Analytical, Inc.

528 Mineola Avenue, Carle Place, NY 11514

Phone: (516) 997-7251 Fax: (516) 997-7528 Email: carleplacelab@emsl.com

Attn:

Meghan Gwynn
J.C. Broderick & Associates
1775 Expressway Drive North, Suite 1
Hauppauge, NY 11788

4/21/2021

Phone: (631) 584-5492

Fax:

The following analytical report covers the analysis performed on samples submitted to EMSL Analytical, Inc. on 4/19/2021. The results are tabulated on the attached data pages for the following client designated project:

19-43862, Cordello Avenue Elementary School, Central Islip
Union Free School District, 51 Cordello Avenue, Central Islip, NY
11722

The reference number for these samples is EMSL Order #062106897. Please use this reference when calling about these samples. If you have any questions, please do not hesitate to contact me at (516) 997-7251.

Approved By:

Alger Liang, Lead Laboratory Manager

NYS ELAP 11469

**EMSL Analytical, Inc.**

528 Mineola Avenue, Carle Place, NY 11514
 Phone/Fax: (516) 997-7251 / (516) 997-7528
<http://www.EMSL.com> carleplacelab@emsl.com

EMSL Order: 062106897
 CustomerID: JCBR50
 CustomerPO:
 ProjectID:

Attn: **Meghan Gwynn**
J.C. Broderick & Associates
1775 Expressway Drive North, Suite 1
Hauppauge, NY 11788

Phone: (631) 584-5492
 Fax:
 Received: 4/19/2021 04:15 PM
 Collected: 4/16/2021

Project: 19-43862, Cordello Avenue Elementary School, Central Islip Union Free School District, 51 Cordello Avenue, Central Islip, NY 11722

Analytical Results

Client Sample Description CIUFSD-1419 **Collected:** 4/16/2021 **Lab ID:** 062106897-0001

Method	Parameter	Result	RL Units	Prep Date	Analyst	Analysis Date	Analyst
200.5	Lead	<3.0 ND	3.0 µg/L	4/19/2021	AM	4/20/2021	DI

Client Sample Description CIUFSD-1420 **Collected:** 4/16/2021 **Lab ID:** 062106897-0002

Method	Parameter	Result	RL Units	Prep Date	Analyst	Analysis Date	Analyst
200.5	Lead	<3.0 ND	3.0 µg/L	4/19/2021	AM	4/20/2021	DI

Definitions:

- MDL - method detection limit
- J - Result was below the reporting limit, but at or above the MDL
- ND - Result was below the MDL.
- RL = Reporting Limit (the value below which is not defensibly quantifiable)
- D = Sample was diluted



Lead in Water: Chain of Custody for

J. C. BRODERICK AND ASSOCIATES, INC.
1775 Expressway North Hauppauge, NY 11788
TEL: (631) 584-5492 FAX: (631) 584-3395

JCB #: 19-43862
Building: Francis J. O'Neill Elementary School
OES

062021450

Client: Central Islip Union Free School District
Retest/New Install:
Turn Around: Normal 1 wk Rush _____

Sample ID	Functional Space Type	AHERA ID	Common Room Name	Outlet Type	Sample Date	Sample Time
CIUFSD-1130	Classroom	2000	Room 106	CF	11/17/2020	5:05:00 AM
CIUFSD-1131	Classroom	2001	Room 105	CF	11/17/2020	5:07:00 AM
CIUFSD-1132	Classroom	2001	Room 105	DW	11/17/2020	5:07:00 AM
CIUFSD-1134	Classroom	2002	Room 103	CF	11/17/2020	5:09:00 AM
CIUFSD-1135	Classroom	2003	Room 104	CF	11/17/2020	5:10:00 AM
CIUFSD-1137	Bathroom	2004	Girls Bathroom	BF	11/17/2020	5:11:00 AM
CIUFSD-1138	Bathroom	2004	Girls Bathroom	BF	11/17/2020	5:12:00 AM
CIUFSD-1139	Bathroom	2004	Girls Bathroom	BF	11/17/2020	5:12:00 AM
CIUFSD-1141	Bathroom	2006	Boys Bathroom	BF	11/17/2020	5:14:00 AM
CIUFSD-1142	Bathroom	2006	Boys Bathroom	BF	11/17/2020	5:14:00 AM
CIUFSD-1143	Classroom	2007	Room 102	CF	11/17/2020	5:15:00 AM
CIUFSD-1146	Classroom	2008	Room 101	CF	11/17/2020	5:16:00 AM
CIUFSD-1147	Bathroom	2009	Men's Faculty Bathroom	BF	11/17/2020	5:18:00 AM
CIUFSD-1148	Bathroom	2010	Women's Faculty Bathroom	BF	11/17/2020	5:19:00 AM
CIUFSD-1150	Classroom	1061	Room 14	CF	11/17/2020	5:21:00 AM
CIUFSD-1152	Classroom	1059	Room 14B Band Room	CF	11/17/2020	5:22:00 AM
CIUFSD-1155	Classroom	1058	Room 13	CF	11/17/2020	5:23:00 AM
CIUFSD-1157	Classroom	1057	Room 12	CF	11/17/2020	5:24:00 AM

Building Address
545 Clayton Street
Central Islip, NY 11722

Pb 200.5 *DB*
12/14/2020
12/15/2020

Analysis Type: ELAP 200.5

Lab Received:

Signature:

[Handwritten signature]

Samplers Name: Danielle Bolognini

Samplers Signature: *[Handwritten signature]*

JCB Project Manager: Meghan Casper



Lead in Water: Chain of Custody for

J. C. BRODERICK AND ASSOCIATES, INC.
1775 Expressway North Hauppauge, NY 11788
TEL: (631) 584-5492 FAX: (631) 584-3395

JCB #: 19-43862
Building: Francis J. O'Neill Elementary School
OES

062021450

Client: Central Islip Union Free School District

Retest/New Install:
Turn Around: Normal 1 wk Rush

Sample ID	Functional Space Type	AHERA ID	Common Room Name	Outlet Type	Sample Date	Sample Time
CIUFSD-1159	Bathroom	1057A	Room 12 Bathroom	BF	11/17/2020	5:25:00 AM
CIUFSD-1160	Classroom	1056	Room 11	CF	11/17/2020	5:26:00 AM
CIUFSD-1162	Classroom	1055	Room 10	CF	11/17/2020	5:27:00 AM
CIUFSD-1164	Classroom	1054	Room 9	CF	11/17/2020	5:28:00 AM
CIUFSD-1166	Classroom	1053	Room 8	CF	11/17/2020	5:29:00 AM
CIUFSD-1168	Classroom	1052	Room 7	CF	11/17/2020	5:30:00 AM
CIUFSD-1170	Classroom	1051	Room 6	CF	11/17/2020	5:32:00 AM
CIUFSD-1172	Classroom	1050	Room 5	CF	11/17/2020	5:34:00 AM
CIUFSD-1174	Classroom	1049	Room 4	CF	11/17/2020	5:36:00 AM
CIUFSD-1176	Classroom	1048	Room 3	CF	11/17/2020	5:37:00 AM
CIUFSD-1178	Classroom	1047	Room 2	CF	11/17/2020	5:38:00 AM
CIUFSD-1180	Classroom	1046	Room 1	CF	11/17/2020	5:38:00 AM
CIUFSD-1181	Classroom	1046	Room 1	DW	11/17/2020	5:40:00 AM
CIUFSD-1182	Classroom	1046	Room 1	CF	11/17/2020	5:39:00 AM
CIUFSD-1183	Bathroom	1043C1	Principal's Bathroom	BF	11/17/2020	5:43:00 AM
CIUFSD-1185	Hallway	1041	Corridor Near Copy Room (1042)	DW	11/17/2020	5:45:00 AM
CIUFSD-1186	Bathroom	1038B	Bathroom off Gym Vestibule	BF	11/17/2020	5:49:00 AM
CIUFSD-1187	Bathroom	1034B	Nurse's Office Bathroom	BF	11/17/2020	5:50:00 AM

Building Address
545 Clayton Street
Central Islip, NY 11722

Pb 200-5
12/14/2020
12/15/2020

Analysis Type: ELAP 200.5

Lab Received:

Signature:

Samplers Name: Danielle Bolognini

Samplers Signature:

JCB Project Manager: Meghan Guyan



Lead in Water: Chain of Custody for

J. C. BRODERICK AND ASSOCIATES, INC.
1775 Expressway North Hauppauge, NY 11788
TEL: (631) 584-5492 FAX: (631) 584-3395

JCB #: 19-43862
Building: Francis J. O'Neill Elementary School
OES

062021450

Client: Central Islip Union Free School District
Retest/New Install:
Turn Around: Normal 1 wk Rush

Sample ID	Functional Space Type	AHERA ID	Common Room Name	Outlet Type	Sample Date	Sample Time
CIUFSD-1188	Nurse Office	1034	Nurse's Office	NS	11/17/2020	5:51:00 AM
CIUFSD-1189	Office	1033A	Library Work Room	KC	11/17/2020	5:52:00 AM
CIUFSD-1190	Bathroom	1039B1	Custodial Office Bathroom	BF	11/17/2020	5:53:00 AM
CIUFSD-1192	Hallway	1041	Corridor Near Women's Bathroom (1031)	WF	11/17/2020	5:55:00 AM
CIUFSD-1193	Bathroom	1031	Women's Bathroom	BF	11/17/2020	5:56:00 AM
CIUFSD-1194	Bathroom	1031	Women's Bathroom	BF	11/17/2020	5:57:00 AM
CIUFSD-1195	Bathroom	1030	Men's Bathroom	BF	11/17/2020	5:58:00 AM
CIUFSD-1197	Kitchen	1026	Kitchen	KC	11/17/2020	6:02:00 AM
CIUFSD-1198	Kitchen	1026	Kitchen	KC	11/17/2020	6:03:00 AM
CIUFSD-1199	Kitchen	1026	Kitchen	HW	11/17/2020	6:04:00 AM
CIUFSD-1200	Kitchen	1026	Kitchen	KC	11/17/2020	6:05:00 AM
CIUFSD-1201	Kitchen	1026	Kitchen	PK	11/17/2020	6:05:00 AM
CIUFSD-1202	Kitchen	1026	Kitchen	KC	11/17/2020	6:06:00 AM
CIUFSD-1203	KI	1026	Kitchen	SN	11/17/2020	6:07:00 AM
CIUFSD-1204	Kitchen	1026	Kitchen	KC	11/17/2020	6:08:00 AM
CIUFSD-1205	Kitchen	1026	Kitchen	KC	11/17/2020	6:09:00 AM
CIUFSD-1206	Kitchen	1026	Kitchen	HW	11/17/2020	6:10:00 AM
CIUFSD-1207	Bathroom	1026A	Kitchen Bathroom	BF	11/17/2020	6:11:00 AM

LABORATORY
CENTRAL ISLIP UNION FREE SCHOOL DISTRICT
11/17/2020

Building Address PO 200.5
545 Clayton Street 12/14/2020
Central Islip, NY 11722 12/15/2020

Analysis Type: ELAP 200.5
Lab Received: [Signature]
Signature: [Signature]

Samplers Name: Danielle Borghini
Samplers Signature: [Signature]
JCB Project Manager: Meghan Fusyon



Lead in Water: Chain of Custody for

J. C. BRODERICK AND ASSOCIATES, INC.
1775 Expressway North Hauppauge, NY 11788
TEL: (631) 584-5492 FAX: (631) 584-3395

JCB #: 19-43862
Building: Francis J. O'Neill Elementary School
OES

062021450

Client: Central Islip Union Free School District

Retest/New Install
Turn Around: Normal 1 wk Rush _____

Sample ID	Functional Space Type	AHERA ID	Common Room Name	Outlet Type	Sample Date	Sample Time
CIUFSD-1209	Classroom	1019	Room 17	CF	11/17/2020	6:20:00 AM
CIUFSD-1211	Classroom	1018	Room 16	CF	11/17/2020	6:21:00 AM
CIUFSD-1213	Classroom	1017	Room 19	CF	11/17/2020	6:22:00 AM
CIUFSD-1215	Classroom	1016	Room 18	CF	11/17/2020	6:23:00 AM
CIUFSD-1217	Classroom	1015	Room 21	CF	11/17/2020	6:24:00 AM
CIUFSD-1219	Classroom	1014	Room 20	CF	11/17/2020	6:25:00 AM
CIUFSD-1221	Bathroom	1013	Girls Bathroom	BF	11/17/2020	6:26:00 AM
CIUFSD-1228	Bathroom	1010	Boys Bathroom	BF	11/17/2020	6:27:00 AM
CIUFSD-1229	Classroom	1009	Room 22	CF	11/17/2020	6:29:00 AM
CIUFSD-1231	Classroom	1008	Room 23	CF	11/17/2020	6:31:00 AM
CIUFSD-1233	Classroom	1007	Room 24	CF	11/17/2020	6:32:00 AM
CIUFSD-1235	Classroom	1006	Room 25	CF	11/17/2020	6:33:00 AM
CIUFSD-1237	Classroom	1005	Room 26	CF	11/17/2020	6:35:00 AM
CIUFSD-1239	Classroom	1004	Room 27	CF	11/17/2020	6:36:00 AM
CIUFSD-1241	Bathroom	1003A	Room 28 Bathroom	BF	11/17/2020	6:37:00 AM
CIUFSD-1242	Classroom	1003	Room 28	CF	11/17/2020	6:38:00 AM
CIUFSD-1245	Classroom	1002	Room 29	CF	11/17/2020	6:39:00 AM
CIUFSD-1246	Bathroom	1002B	Room 29 Bathroom	BF	11/17/2020	6:40:00 AM

20
6:36:00 AM
6:37:00 AM
6:38:00 AM
6:39:00 AM
6:40:00 AM
7
pp
12:58

Building Address Pb 200-5
545 Clayton Street
Central Islip, NY 11722
12/14/2020
8/12/15/2020

Analysis Type: ELAP 200.5
Lab Received: [Signature]
Signature: [Signature]

Samplers Name: Danielle Bobbini
Samplers Signature: [Signature]
JCB Project Manager: Meghan Auyon



Lead in Water: Chain of Custody for

J. C. BRODERICK AND ASSOCIATES, INC.
1775 Expressway North Hauppauge, NY 11788
TEL: (631) 584-5492 FAX: (631) 584-3395

JCB #: 19-43862
Building: Francis J. O'Neill Elementary School
OES

062.021450

Client: Central Islip Union Free School District
Retest/New Install:
Turn Around: Normal 1 wk Rush

Sample ID	Functional Space Type	AHERA ID	Common Room Name	Outlet Type	Sample Date	Sample Time
CIUFSD-1248	Classroom	1001	Room 30	CF	11/17/2020	6:41:00 AM
CIUFSD-1249	Bathroom	1001C	Room 30 Bathroom	BF	11/17/2020	6:42:00 AM
CIUFSD-1250	Bathroom	1000B	Room 31 Bathroom	BF	11/17/2020	6:44:00 AM
CIUFSD-1251	Classroom	1000	Room 31	CF	11/17/2020	6:45:00 AM
CIUFSD-1253	Classroom	1020	Room 15	CF	11/17/2020	6:17:00 AM
CIUFSD-1255	Faculty Lounge	1032	Faculty Lounge	KC	11/17/2020	5:57:00 AM
CIUFSD-1405	Office	1042	Copy Room	BW	11/17/2020	5:44:00 AM

Samples Submitted 79

20 NOV 17 PM 12: 38
ANALYTICAL, INC.
CARLE PLACE, NY

Building Address
545 Clayton Street
Central Islip, NY 11722

Pb 200.5
12/14/2020
12/15/2020

Analysis Type: ELAP 200.5

Lab Received:

Signature:

Samplers Name: Danielle Bologna

Samplers Signature: [Signature]

JCB Project Manager: Meghan Gwynn



EMSL Analytical, Inc.

528 Mineola Avenue, Carle Place, NY 11514

Phone: (516) 997-7251 Fax: (516) 997-7528 Email: carleplacelab@emsl.com

Attn:

Meghan Gwynn
J.C. Broderick & Associates
1775 Expressway Drive North, Suite 1
Hauppauge, NY 11788

2/4/2021

Phone: (631) 584-5492
Fax:

The following analytical report covers the analysis performed on samples submitted to EMSL Analytical, Inc. on 11/17/2020. The results are tabulated on the attached data pages for the following client designated project:

#19-43862, Francis J. O'Neill Elementary School, Central Islip
Union Free School District, 545 Clayton Street, Central Islip, NY
11722

The reference number for these samples is EMSL Order #062021450. Please use this reference when calling about these samples. If you have any questions, please do not hesitate to contact me at (516) 997-7251.

Approved By:

Alger Liang, Lead Laboratory Manager

NYS ELAP 11469

**EMSL Analytical, Inc.**

528 Mineola Avenue, Carle Place, NY 11514
 Phone/Fax: (516) 997-7251 / (516) 997-7528
<http://www.EMSL.com> carleplacelab@emsl.com

EMSL Order: 062021450
 CustomerID: JCBR50
 CustomerPO:
 ProjectID:

Attn: **Meghan Gwynn**
J.C. Broderick & Associates
1775 Expressway Drive North, Suite 1
Hauppauge, NY 11788

Phone: (631) 584-5492
 Fax:
 Received: 11/17/2020 12:38 PM
 Collected: 11/17/2020

Project: #19-43862, Francis J. ONeill Elementary School, Central Islip Union Free School District, 545 Clayton Street, Central Islip, NY 11722

Analytical Results

<i>Client Sample Description</i>		<i>Collected:</i>	<i>Lab ID:</i>				
CIUFSD-1130		11/17/2020	062021450-0001				
<i>Method</i>	<i>Parameter</i>	<i>Result</i>	<i>RL Units</i>	<i>Prep Date</i>	<i>Analyst</i>	<i>Analysis Date</i>	<i>Analyst</i>
200.5	Lead	<3.0 ND	3.0 µg/L	12/11/2020	AM	12/14/2020	DI
<i>Client Sample Description</i>		<i>Collected:</i>	<i>Lab ID:</i>				
CIUFSD-1131		11/17/2020	062021450-0002				
<i>Method</i>	<i>Parameter</i>	<i>Result</i>	<i>RL Units</i>	<i>Prep Date</i>	<i>Analyst</i>	<i>Analysis Date</i>	<i>Analyst</i>
200.5	Lead	20	3.0 µg/L	12/11/2020	AM	12/14/2020	DI
<i>Client Sample Description</i>		<i>Collected:</i>	<i>Lab ID:</i>				
CIUFSD-1132		11/17/2020	062021450-0003				
<i>Method</i>	<i>Parameter</i>	<i>Result</i>	<i>RL Units</i>	<i>Prep Date</i>	<i>Analyst</i>	<i>Analysis Date</i>	<i>Analyst</i>
200.5	Lead	4.1	3.0 µg/L	12/11/2020	AM	12/14/2020	DI
<i>Client Sample Description</i>		<i>Collected:</i>	<i>Lab ID:</i>				
CIUFSD-1134		11/17/2020	062021450-0004				
<i>Method</i>	<i>Parameter</i>	<i>Result</i>	<i>RL Units</i>	<i>Prep Date</i>	<i>Analyst</i>	<i>Analysis Date</i>	<i>Analyst</i>
200.5	Lead	2.2 J	3.0 µg/L	12/11/2020	AM	12/14/2020	DI
Lead MDL: 1.0µg/L							
<i>Client Sample Description</i>		<i>Collected:</i>	<i>Lab ID:</i>				
CIUFSD-1135		11/17/2020	062021450-0005				
<i>Method</i>	<i>Parameter</i>	<i>Result</i>	<i>RL Units</i>	<i>Prep Date</i>	<i>Analyst</i>	<i>Analysis Date</i>	<i>Analyst</i>
200.5	Lead	2.1 J	3.0 µg/L	12/11/2020	AM	12/14/2020	DI
Lead MDL: 1.0µg/L							
<i>Client Sample Description</i>		<i>Collected:</i>	<i>Lab ID:</i>				
CIUFSD-1137		11/17/2020	062021450-0006				
<i>Method</i>	<i>Parameter</i>	<i>Result</i>	<i>RL Units</i>	<i>Prep Date</i>	<i>Analyst</i>	<i>Analysis Date</i>	<i>Analyst</i>
200.5	Lead	2.6 J	3.0 µg/L	12/11/2020	AM	12/14/2020	DI
Lead MDL: 1.0µg/L							
<i>Client Sample Description</i>		<i>Collected:</i>	<i>Lab ID:</i>				
CIUFSD-1138		11/17/2020	062021450-0007				
<i>Method</i>	<i>Parameter</i>	<i>Result</i>	<i>RL Units</i>	<i>Prep Date</i>	<i>Analyst</i>	<i>Analysis Date</i>	<i>Analyst</i>
200.5	Lead	6.0	3.0 µg/L	12/11/2020	AM	12/14/2020	DI



EMSL Analytical, Inc.

528 Mineola Avenue, Carle Place, NY 11514
 Phone/Fax: (516) 997-7251 / (516) 997-7528
<http://www.EMSL.com> carleplacelab@emsl.com

EMSL Order: 062021450
 CustomerID: JCBR50
 CustomerPO:
 ProjectID:

Attn: **Meghan Gwynn**
J.C. Broderick & Associates
1775 Expressway Drive North, Suite 1
Hauppauge, NY 11788

Phone: (631) 584-5492
 Fax:
 Received: 11/17/2020 12:38 PM
 Collected: 11/17/2020

Project: #19-43862, Francis J. O'Neill Elementary School, Central Islip Union Free School District, 545 Clayton Street, Central Islip, NY 11722

Analytical Results

Client Sample Description		CIUFSD-1139	Collected:	11/17/2020	Lab ID:	062021450-0008	
Method	Parameter	Result	RL Units	Prep Date	Analyst	Analysis Date	Analyst
200.5	Lead	4.3	3.0 µg/L	12/11/2020	AM	12/14/2020	DI
Client Sample Description		CIUFSD-1141	Collected:	11/17/2020	Lab ID:	062021450-0009	
Method	Parameter	Result	RL Units	Prep Date	Analyst	Analysis Date	Analyst
200.5	Lead	7.5	3.0 µg/L	12/11/2020	AM	12/14/2020	DI
Client Sample Description		CIUFSD-1142	Collected:	11/17/2020	Lab ID:	062021450-0010	
Method	Parameter	Result	RL Units	Prep Date	Analyst	Analysis Date	Analyst
200.5	Lead	5.8	3.0 µg/L	12/11/2020	AM	12/14/2020	DI
Client Sample Description		CIUFSD-1143	Collected:	11/17/2020	Lab ID:	062021450-0011	
Method	Parameter	Result	RL Units	Prep Date	Analyst	Analysis Date	Analyst
200.5	Lead	1.6 J	3.0 µg/L	12/11/2020	AM	12/14/2020	DI
Lead MDL: 1.0µg/L							
Client Sample Description		CIUFSD-1146	Collected:	11/17/2020	Lab ID:	062021450-0012	
Method	Parameter	Result	RL Units	Prep Date	Analyst	Analysis Date	Analyst
200.5	Lead	5.3	3.0 µg/L	12/11/2020	AM	12/14/2020	DI
Client Sample Description		CIUFSD-1147	Collected:	11/17/2020	Lab ID:	062021450-0013	
Method	Parameter	Result	RL Units	Prep Date	Analyst	Analysis Date	Analyst
200.5	Lead	4.8	3.0 µg/L	12/11/2020	AM	12/14/2020	DI
Client Sample Description		CIUFSD-1148	Collected:	11/17/2020	Lab ID:	062021450-0014	
Method	Parameter	Result	RL Units	Prep Date	Analyst	Analysis Date	Analyst
200.5	Lead	4.2	3.0 µg/L	12/11/2020	AM	12/14/2020	DI
Client Sample Description		CIUFSD-1150	Collected:	11/17/2020	Lab ID:	062021450-0015	
Method	Parameter	Result	RL Units	Prep Date	Analyst	Analysis Date	Analyst

**EMSL Analytical, Inc.**

528 Mineola Avenue, Carle Place, NY 11514
 Phone/Fax: (516) 997-7251 / (516) 997-7528
<http://www.EMSL.com> carleplacelab@emsl.com

EMSL Order: 062021450
 CustomerID: JCBR50
 CustomerPO:
 ProjectID:

Attn: **Meghan Gwynn**
J.C. Broderick & Associates
1775 Expressway Drive North, Suite 1
Hauppauge, NY 11788

Phone: (631) 584-5492
 Fax:
 Received: 11/17/2020 12:38 PM
 Collected: 11/17/2020

Project: #19-43862, Francis J. O'Neill Elementary School, Central Islip Union Free School District, 545 Clayton Street, Central Islip, NY 11722

Analytical Results

Client Sample Description		CIUFSD-1150	Collected:	11/17/2020	Lab ID:	062021450-0015	
Method	Parameter	Result	RL Units	Prep Date	Analyst	Analysis Date	Analyst
200.5	Lead	9.7	3.0 µg/L	12/11/2020	AM	12/14/2020	DI
Client Sample Description		CIUFSD-1152	Collected:	11/17/2020	Lab ID:	062021450-0016	
Method	Parameter	Result	RL Units	Prep Date	Analyst	Analysis Date	Analyst
200.5	Lead	9.9	3.0 µg/L	12/11/2020	AM	12/14/2020	DI
Client Sample Description		CIUFSD-1155	Collected:	11/17/2020	Lab ID:	062021450-0017	
Method	Parameter	Result	RL Units	Prep Date	Analyst	Analysis Date	Analyst
200.5	Lead	4.3	3.0 µg/L	12/11/2020	AM	12/14/2020	DI
Client Sample Description		CIUFSD-1157	Collected:	11/17/2020	Lab ID:	062021450-0018	
Method	Parameter	Result	RL Units	Prep Date	Analyst	Analysis Date	Analyst
200.5	Lead	2.2 J	3.0 µg/L	12/11/2020	AM	12/14/2020	DI
Lead MDL: 1.0µg/L							
Client Sample Description		CIUFSD-1159	Collected:	11/17/2020	Lab ID:	062021450-0019	
Method	Parameter	Result	RL Units	Prep Date	Analyst	Analysis Date	Analyst
200.5	Lead	13	3.0 µg/L	12/11/2020	AM	12/14/2020	DI
Client Sample Description		CIUFSD-1160	Collected:	11/17/2020	Lab ID:	062021450-0020	
Method	Parameter	Result	RL Units	Prep Date	Analyst	Analysis Date	Analyst
200.5	Lead	7.7	3.0 µg/L	12/11/2020	AM	12/14/2020	DI
Client Sample Description		CIUFSD-1162	Collected:	11/17/2020	Lab ID:	062021450-0021	
Method	Parameter	Result	RL Units	Prep Date	Analyst	Analysis Date	Analyst
200.5	Lead	1.5 J	3.0 µg/L	12/11/2020	AM	12/14/2020	DI
Lead MDL: 1.0µg/L							

**EMSL Analytical, Inc.**

528 Mineola Avenue, Carle Place, NY 11514
 Phone/Fax: (516) 997-7251 / (516) 997-7528
<http://www.EMSL.com> carleplacelab@emsl.com

EMSL Order: 062021450
 CustomerID: JCBR50
 CustomerPO:
 ProjectID:

Attn: **Meghan Gwynn**
J.C. Broderick & Associates
1775 Expressway Drive North, Suite 1
Hauppauge, NY 11788

Phone: (631) 584-5492
 Fax:
 Received: 11/17/2020 12:38 PM
 Collected: 11/17/2020

Project: #19-43862, Francis J. ONeill Elementary School, Central Islip Union Free School District, 545 Clayton Street, Central Islip, NY 11722

Analytical Results

<i>Client Sample Description</i>		<i>Collected:</i>	<i>Lab ID:</i>				
CIUFSD-1164		11/17/2020	062021450-0022				
<i>Method</i>	<i>Parameter</i>	<i>Result</i>	<i>RL Units</i>	<i>Prep Date</i>	<i>Analyst</i>	<i>Analysis Date</i>	<i>Analyst</i>
200.5	Lead	2.4 J	3.0 µg/L	12/11/2020	AM	12/14/2020	DI
Lead MDL: 1.0µg/L							
<i>Client Sample Description</i>		<i>Collected:</i>	<i>Lab ID:</i>				
CIUFSD-1166		11/17/2020	062021450-0023				
<i>Method</i>	<i>Parameter</i>	<i>Result</i>	<i>RL Units</i>	<i>Prep Date</i>	<i>Analyst</i>	<i>Analysis Date</i>	<i>Analyst</i>
200.5	Lead	15	3.0 µg/L	12/11/2020	AM	12/14/2020	DI
<i>Client Sample Description</i>		<i>Collected:</i>	<i>Lab ID:</i>				
CIUFSD-1168		11/17/2020	062021450-0024				
<i>Method</i>	<i>Parameter</i>	<i>Result</i>	<i>RL Units</i>	<i>Prep Date</i>	<i>Analyst</i>	<i>Analysis Date</i>	<i>Analyst</i>
200.5	Lead	1.9 J	3.0 µg/L	12/11/2020	AM	12/14/2020	DI
Lead MDL: 1.0µg/L							
<i>Client Sample Description</i>		<i>Collected:</i>	<i>Lab ID:</i>				
CIUFSD-1170		11/17/2020	062021450-0025				
<i>Method</i>	<i>Parameter</i>	<i>Result</i>	<i>RL Units</i>	<i>Prep Date</i>	<i>Analyst</i>	<i>Analysis Date</i>	<i>Analyst</i>
200.5	Lead	<3.0 ND	3.0 µg/L	12/11/2020	AM	12/14/2020	DI
<i>Client Sample Description</i>		<i>Collected:</i>	<i>Lab ID:</i>				
CIUFSD-1172		11/17/2020	062021450-0026				
<i>Method</i>	<i>Parameter</i>	<i>Result</i>	<i>RL Units</i>	<i>Prep Date</i>	<i>Analyst</i>	<i>Analysis Date</i>	<i>Analyst</i>
200.5	Lead	1.5 J	3.0 µg/L	12/11/2020	AM	12/14/2020	DI
Lead MDL: 1.0µg/L							
<i>Client Sample Description</i>		<i>Collected:</i>	<i>Lab ID:</i>				
CIUFSD-1174		11/17/2020	062021450-0027				
<i>Method</i>	<i>Parameter</i>	<i>Result</i>	<i>RL Units</i>	<i>Prep Date</i>	<i>Analyst</i>	<i>Analysis Date</i>	<i>Analyst</i>
200.5	Lead	5.1	3.0 µg/L	12/11/2020	AM	12/14/2020	DI
<i>Client Sample Description</i>		<i>Collected:</i>	<i>Lab ID:</i>				
CIUFSD-1176		11/17/2020	062021450-0028				
<i>Method</i>	<i>Parameter</i>	<i>Result</i>	<i>RL Units</i>	<i>Prep Date</i>	<i>Analyst</i>	<i>Analysis Date</i>	<i>Analyst</i>
200.5	Lead	7.6	3.0 µg/L	12/11/2020	AM	12/14/2020	DI

**EMSL Analytical, Inc.**

528 Mineola Avenue, Carle Place, NY 11514
 Phone/Fax: (516) 997-7251 / (516) 997-7528
<http://www.EMSL.com> carleplacelab@emsl.com

EMSL Order: 062021450
 CustomerID: JCBR50
 CustomerPO:
 ProjectID:

Attn: **Meghan Gwynn**
J.C. Broderick & Associates
1775 Expressway Drive North, Suite 1
Hauppauge, NY 11788

Phone: (631) 584-5492
 Fax:
 Received: 11/17/2020 12:38 PM
 Collected: 11/17/2020

Project: #19-43862, Francis J. O'Neill Elementary School, Central Islip Union Free School District, 545 Clayton Street, Central Islip, NY 11722

Analytical Results

Client Sample Description		CIUFSD-1178	Collected:	11/17/2020	Lab ID:	062021450-0029	
Method	Parameter	Result	RL Units	Prep Date	Analyst	Analysis Date	Analyst
200.5	Lead	4.6	3.0 µg/L	12/11/2020	AM	12/14/2020	DI
Client Sample Description		CIUFSD-1180	Collected:	11/17/2020	Lab ID:	062021450-0030	
Method	Parameter	Result	RL Units	Prep Date	Analyst	Analysis Date	Analyst
200.5	Lead	<3.0 ND	3.0 µg/L	12/11/2020	AM	12/14/2020	DI
Client Sample Description		CIUFSD-1181	Collected:	11/17/2020	Lab ID:	062021450-0031	
Method	Parameter	Result	RL Units	Prep Date	Analyst	Analysis Date	Analyst
200.5	Lead	<3.0 ND	3.0 µg/L	12/11/2020	AM	12/14/2020	DI
Client Sample Description		CIUFSD-1182	Collected:	11/17/2020	Lab ID:	062021450-0032	
Method	Parameter	Result	RL Units	Prep Date	Analyst	Analysis Date	Analyst
200.5	Lead	3.6	3.0 µg/L	12/11/2020	AM	12/14/2020	DI
Client Sample Description		CIUFSD-1183	Collected:	11/17/2020	Lab ID:	062021450-0033	
Method	Parameter	Result	RL Units	Prep Date	Analyst	Analysis Date	Analyst
200.5	Lead	1.7 J	3.0 µg/L	12/11/2020	AM	12/14/2020	DI
Lead MDL: 1.0µg/L							
Client Sample Description		CIUFSD-1185	Collected:	11/17/2020	Lab ID:	062021450-0034	
Method	Parameter	Result	RL Units	Prep Date	Analyst	Analysis Date	Analyst
200.5	Lead	11	3.0 µg/L	12/11/2020	AM	12/14/2020	DI
Client Sample Description		CIUFSD-1186	Collected:	11/17/2020	Lab ID:	062021450-0035	
Method	Parameter	Result	RL Units	Prep Date	Analyst	Analysis Date	Analyst
200.5	Lead	13	3.0 µg/L	12/11/2020	AM	12/14/2020	DI
Client Sample Description		CIUFSD-1187	Collected:	11/17/2020	Lab ID:	062021450-0036	
Method	Parameter	Result	RL Units	Prep Date	Analyst	Analysis Date	Analyst

**EMSL Analytical, Inc.**

528 Mineola Avenue, Carle Place, NY 11514
 Phone/Fax: (516) 997-7251 / (516) 997-7528
<http://www.EMSL.com> carleplacelab@emsl.com

EMSL Order: 062021450
 CustomerID: JCBR50
 CustomerPO:
 ProjectID:

Attn: **Meghan Gwynn**
J.C. Broderick & Associates
1775 Expressway Drive North, Suite 1
Hauppauge, NY 11788

Phone: (631) 584-5492
 Fax:
 Received: 11/17/2020 12:38 PM
 Collected: 11/17/2020

Project: #19-43862, Francis J. O'Neill Elementary School, Central Islip Union Free School District, 545 Clayton Street, Central Islip, NY 11722

Analytical Results

<i>Client Sample Description</i>				<i>Collected:</i>	<i>Lab ID:</i>		
CIUFSD-1187				11/17/2020	062021450-0036		
<i>Method</i>	<i>Parameter</i>	<i>Result</i>	<i>RL Units</i>	<i>Prep Date</i>	<i>Analyst</i>	<i>Analysis Date</i>	<i>Analyst</i>
200.5	Lead	6.0	3.0 µg/L	12/11/2020	AM	12/14/2020	DI
<i>Client Sample Description</i>				<i>Collected:</i>	<i>Lab ID:</i>		
CIUFSD-1188				11/17/2020	062021450-0037		
<i>Method</i>	<i>Parameter</i>	<i>Result</i>	<i>RL Units</i>	<i>Prep Date</i>	<i>Analyst</i>	<i>Analysis Date</i>	<i>Analyst</i>
200.5	Lead	7.3	3.0 µg/L	12/11/2020	AM	12/14/2020	DI
<i>Client Sample Description</i>				<i>Collected:</i>	<i>Lab ID:</i>		
CIUFSD-1189				11/17/2020	062021450-0038		
<i>Method</i>	<i>Parameter</i>	<i>Result</i>	<i>RL Units</i>	<i>Prep Date</i>	<i>Analyst</i>	<i>Analysis Date</i>	<i>Analyst</i>
200.5	Lead	22	3.0 µg/L	12/11/2020	AM	12/14/2020	DI
<i>Client Sample Description</i>				<i>Collected:</i>	<i>Lab ID:</i>		
CIUFSD-1190				11/17/2020	062021450-0039		
<i>Method</i>	<i>Parameter</i>	<i>Result</i>	<i>RL Units</i>	<i>Prep Date</i>	<i>Analyst</i>	<i>Analysis Date</i>	<i>Analyst</i>
200.5	Lead	3.4	3.0 µg/L	12/11/2020	AM	12/14/2020	DI
<i>Client Sample Description</i>				<i>Collected:</i>	<i>Lab ID:</i>		
CIUFSD-1192				11/17/2020	062021450-0040		
<i>Method</i>	<i>Parameter</i>	<i>Result</i>	<i>RL Units</i>	<i>Prep Date</i>	<i>Analyst</i>	<i>Analysis Date</i>	<i>Analyst</i>
200.5	Lead	<3.0 ND	3.0 µg/L	12/11/2020	AM	12/14/2020	DI
<i>Client Sample Description</i>				<i>Collected:</i>	<i>Lab ID:</i>		
CIUFSD-1193				11/17/2020	062021450-0041		
<i>Method</i>	<i>Parameter</i>	<i>Result</i>	<i>RL Units</i>	<i>Prep Date</i>	<i>Analyst</i>	<i>Analysis Date</i>	<i>Analyst</i>
200.5	Lead	13	3.0 µg/L	12/11/2020	AM	12/14/2020	DI
<i>Client Sample Description</i>				<i>Collected:</i>	<i>Lab ID:</i>		
CIUFSD-1194				11/17/2020	062021450-0042		
<i>Method</i>	<i>Parameter</i>	<i>Result</i>	<i>RL Units</i>	<i>Prep Date</i>	<i>Analyst</i>	<i>Analysis Date</i>	<i>Analyst</i>
200.5	Lead	2.9 J	3.0 µg/L	12/11/2020	AM	12/14/2020	DI
Lead MDL: 1.0µg/L							
<i>Client Sample Description</i>				<i>Collected:</i>	<i>Lab ID:</i>		
CIUFSD-1195				11/17/2020	062021450-0043		
<i>Method</i>	<i>Parameter</i>	<i>Result</i>	<i>RL Units</i>	<i>Prep Date</i>	<i>Analyst</i>	<i>Analysis Date</i>	<i>Analyst</i>

**EMSL Analytical, Inc.**

528 Mineola Avenue, Carle Place, NY 11514
 Phone/Fax: (516) 997-7251 / (516) 997-7528
<http://www.EMSL.com> carleplacelab@emsl.com

EMSL Order: 062021450
 CustomerID: JCBR50
 CustomerPO:
 ProjectID:

Attn: **Meghan Gwynn**
J.C. Broderick & Associates
1775 Expressway Drive North, Suite 1
Hauppauge, NY 11788

Phone: (631) 584-5492
 Fax:
 Received: 11/17/2020 12:38 PM
 Collected: 11/17/2020

Project: #19-43862, Francis J. ONeill Elementary School, Central Islip Union Free School District, 545 Clayton Street, Central Islip, NY 11722

Analytical Results

<i>Client Sample Description</i>		<i>Collected:</i>	<i>Lab ID:</i>				
CIUFSD-1195		11/17/2020	062021450-0043				
<i>Method</i>	<i>Parameter</i>	<i>Result</i>	<i>RL Units</i>	<i>Prep Date</i>	<i>Analyst</i>	<i>Analysis Date</i>	<i>Analyst</i>
200.5	Lead	1.5 J	3.0 µg/L	12/11/2020	AM	12/14/2020	DI
Lead MDL: 1.0µg/L							
<i>Client Sample Description</i>		<i>Collected:</i>	<i>Lab ID:</i>				
CIUFSD-1197		11/17/2020	062021450-0044				
<i>Method</i>	<i>Parameter</i>	<i>Result</i>	<i>RL Units</i>	<i>Prep Date</i>	<i>Analyst</i>	<i>Analysis Date</i>	<i>Analyst</i>
200.5	Lead	3.1	3.0 µg/L	12/11/2020	AM	12/14/2020	DI
<i>Client Sample Description</i>		<i>Collected:</i>	<i>Lab ID:</i>				
CIUFSD-1198		11/17/2020	062021450-0045				
<i>Method</i>	<i>Parameter</i>	<i>Result</i>	<i>RL Units</i>	<i>Prep Date</i>	<i>Analyst</i>	<i>Analysis Date</i>	<i>Analyst</i>
200.5	Lead	2.9 J	3.0 µg/L	12/11/2020	AM	12/14/2020	DI
Lead MDL: 1.0µg/L							
<i>Client Sample Description</i>		<i>Collected:</i>	<i>Lab ID:</i>				
CIUFSD-1199		11/17/2020	062021450-0046				
<i>Method</i>	<i>Parameter</i>	<i>Result</i>	<i>RL Units</i>	<i>Prep Date</i>	<i>Analyst</i>	<i>Analysis Date</i>	<i>Analyst</i>
200.5	Lead	8.0	3.0 µg/L	12/11/2020	AM	12/14/2020	DI
<i>Client Sample Description</i>		<i>Collected:</i>	<i>Lab ID:</i>				
CIUFSD-1200		11/17/2020	062021450-0047				
<i>Method</i>	<i>Parameter</i>	<i>Result</i>	<i>RL Units</i>	<i>Prep Date</i>	<i>Analyst</i>	<i>Analysis Date</i>	<i>Analyst</i>
200.5	Lead	2.8 J	3.0 µg/L	12/11/2020	AM	12/14/2020	DI
Lead MDL: 1.0µg/L							
<i>Client Sample Description</i>		<i>Collected:</i>	<i>Lab ID:</i>				
CIUFSD-1201		11/17/2020	062021450-0048				
<i>Method</i>	<i>Parameter</i>	<i>Result</i>	<i>RL Units</i>	<i>Prep Date</i>	<i>Analyst</i>	<i>Analysis Date</i>	<i>Analyst</i>
200.5	Lead	13	3.0 µg/L	12/11/2020	AM	12/14/2020	DI
<i>Client Sample Description</i>		<i>Collected:</i>	<i>Lab ID:</i>				
CIUFSD-1202		11/17/2020	062021450-0049				
<i>Method</i>	<i>Parameter</i>	<i>Result</i>	<i>RL Units</i>	<i>Prep Date</i>	<i>Analyst</i>	<i>Analysis Date</i>	<i>Analyst</i>
200.5	Lead	4.3	3.0 µg/L	12/11/2020	AM	12/14/2020	DI

**EMSL Analytical, Inc.**

528 Mineola Avenue, Carle Place, NY 11514
 Phone/Fax: (516) 997-7251 / (516) 997-7528
<http://www.EMSL.com> carleplacelab@emsl.com

EMSL Order: 062021450
 CustomerID: JCBR50
 CustomerPO:
 ProjectID:

Attn: **Meghan Gwynn**
J.C. Broderick & Associates
1775 Expressway Drive North, Suite 1
Hauppauge, NY 11788

Phone: (631) 584-5492
 Fax:
 Received: 11/17/2020 12:38 PM
 Collected: 11/17/2020

Project: #19-43862, Francis J. O'Neill Elementary School, Central Islip Union Free School District, 545 Clayton Street, Central Islip, NY 11722

Analytical Results

<i>Client Sample Description</i>		<i>Collected:</i>	<i>Lab ID:</i>				
<i>Method</i>	<i>Parameter</i>	<i>Result</i>	<i>RL Units</i>	<i>Prep Date</i>	<i>Analyst</i>	<i>Analysis Date</i>	<i>Analyst</i>
CIUFSD-1203		11/17/2020		062021450-0050			
200.5	Lead	1.0	3.0 µg/L	12/11/2020	AM	12/14/2020	DI
Lead MDL: 1.0µg/L							
CIUFSD-1204		11/17/2020		062021450-0051			
200.5	Lead	3.1	3.0 µg/L	12/11/2020	AM	12/14/2020	DI
CIUFSD-1205		11/17/2020		062021450-0052			
200.5	Lead	3.9	3.0 µg/L	12/11/2020	AM	12/14/2020	DI
CIUFSD-1206		11/17/2020		062021450-0053			
200.5	Lead	31	3.0 µg/L	12/11/2020	AM	12/14/2020	DI
CIUFSD-1207		11/17/2020		062021450-0054			
200.5	Lead	5.7	3.0 µg/L	12/11/2020	AM	12/14/2020	DI
CIUFSD-1209		11/17/2020		062021450-0055			
200.5	Lead	19	3.0 µg/L	12/11/2020	AM	12/14/2020	DI
CIUFSD-1211		11/17/2020		062021450-0056			
200.5	Lead	6.3	3.0 µg/L	12/11/2020	AM	12/14/2020	DI
CIUFSD-1213		11/17/2020		062021450-0057			
200.5	Lead	6.3	3.0 µg/L	12/11/2020	AM	12/14/2020	DI

**EMSL Analytical, Inc.**

528 Mineola Avenue, Carle Place, NY 11514
 Phone/Fax: (516) 997-7251 / (516) 997-7528
<http://www.EMSL.com> carleplacelab@emsl.com

EMSL Order: 062021450
 CustomerID: JCBR50
 CustomerPO:
 ProjectID:

Attn: **Meghan Gwynn**
J.C. Broderick & Associates
1775 Expressway Drive North, Suite 1
Hauppauge, NY 11788

Phone: (631) 584-5492
 Fax:
 Received: 11/17/2020 12:38 PM
 Collected: 11/17/2020

Project: #19-43862, Francis J. O'Neill Elementary School, Central Islip Union Free School District, 545 Clayton Street, Central Islip, NY 11722

Analytical Results

<i>Client Sample Description</i>				<i>Collected:</i>	<i>Lab ID:</i>		
<i>Method</i>	<i>Parameter</i>	<i>Result</i>	<i>RL Units</i>	<i>Prep Date</i>	<i>Analyst</i>	<i>Analysis Date</i>	<i>Analyst</i>
<i>Client Sample Description</i> CIUFSD-1213				<i>Collected:</i> 11/17/2020	<i>Lab ID:</i> 062021450-0057		
200.5	Lead	4.4	3.0 µg/L	12/11/2020	AM	12/14/2020	DI
<i>Client Sample Description</i> CIUFSD-1215				<i>Collected:</i> 11/17/2020	<i>Lab ID:</i> 062021450-0058		
200.5	Lead	35	3.0 µg/L	12/11/2020	AM	12/14/2020	DI
<i>Client Sample Description</i> CIUFSD-1217				<i>Collected:</i> 11/17/2020	<i>Lab ID:</i> 062021450-0059		
200.5	Lead	7.9	3.0 µg/L	12/11/2020	AM	12/14/2020	DI
<i>Client Sample Description</i> CIUFSD-1219				<i>Collected:</i> 11/17/2020	<i>Lab ID:</i> 062021450-0060		
200.5	Lead	4.7	3.0 µg/L	12/11/2020	AM	12/14/2020	DI
<i>Client Sample Description</i> CIUFSD-1221				<i>Collected:</i> 11/17/2020	<i>Lab ID:</i> 062021450-0061		
200.5	Lead	12	3.0 µg/L	12/11/2020	AM	12/15/2020	DI
<i>Client Sample Description</i> CIUFSD-1228				<i>Collected:</i> 11/17/2020	<i>Lab ID:</i> 062021450-0062		
200.5	Lead	2.6 J	3.0 µg/L	12/11/2020	AM	12/15/2020	DI
Lead MDL: 1.0µg/L							
<i>Client Sample Description</i> CIUFSD-1229				<i>Collected:</i> 11/17/2020	<i>Lab ID:</i> 062021450-0063		
200.5	Lead	22	3.0 µg/L	12/11/2020	AM	12/15/2020	DI
<i>Client Sample Description</i> CIUFSD-1231				<i>Collected:</i> 11/17/2020	<i>Lab ID:</i> 062021450-0064		
200.5	Lead	22	3.0 µg/L	12/11/2020	AM	12/15/2020	DI

**EMSL Analytical, Inc.**

528 Mineola Avenue, Carle Place, NY 11514
 Phone/Fax: (516) 997-7251 / (516) 997-7528
<http://www.EMSL.com> carleplacelab@emsl.com

EMSL Order: 062021450
 CustomerID: JCBR50
 CustomerPO:
 ProjectID:

Attn: **Meghan Gwynn**
J.C. Broderick & Associates
1775 Expressway Drive North, Suite 1
Hauppauge, NY 11788

Phone: (631) 584-5492
 Fax:
 Received: 11/17/2020 12:38 PM
 Collected: 11/17/2020

Project: #19-43862, Francis J. O'Neill Elementary School, Central Islip Union Free School District, 545 Clayton Street, Central Islip, NY 11722

Analytical Results

Client Sample Description CIUFSD-1231 **Collected:** 11/17/2020 **Lab ID:** 062021450-0064

Method	Parameter	Result	RL Units	Prep Date	Analyst	Analysis Date	Analyst
200.5	Lead	8.4	3.0 µg/L	12/11/2020	AM	12/15/2020	DI

Client Sample Description CIUFSD-1233 **Collected:** 11/17/2020 **Lab ID:** 062021450-0065

Method	Parameter	Result	RL Units	Prep Date	Analyst	Analysis Date	Analyst
200.5	Lead	1.8 J	3.0 µg/L	12/11/2020	AM	12/15/2020	DI
Lead MDL: 1.0µg/L							

Client Sample Description CIUFSD-1235 **Collected:** 11/17/2020 **Lab ID:** 062021450-0066

Method	Parameter	Result	RL Units	Prep Date	Analyst	Analysis Date	Analyst
200.5	Lead	2.8 J	3.0 µg/L	12/11/2020	AM	12/15/2020	DI
Lead MDL: 1.0µg/L							

Client Sample Description CIUFSD-1237 **Collected:** 11/17/2020 **Lab ID:** 062021450-0067

Method	Parameter	Result	RL Units	Prep Date	Analyst	Analysis Date	Analyst
200.5	Lead	13	3.0 µg/L	12/11/2020	AM	12/15/2020	DI

Client Sample Description CIUFSD-1239 **Collected:** 11/17/2020 **Lab ID:** 062021450-0068

Method	Parameter	Result	RL Units	Prep Date	Analyst	Analysis Date	Analyst
200.5	Lead	8.3	3.0 µg/L	12/11/2020	AM	12/15/2020	DI

Client Sample Description CIUFSD-1241 **Collected:** 11/17/2020 **Lab ID:** 062021450-0069

Method	Parameter	Result	RL Units	Prep Date	Analyst	Analysis Date	Analyst
200.5	Lead	29	3.0 µg/L	12/11/2020	AM	12/15/2020	DI

Client Sample Description CIUFSD-1242 **Collected:** 11/17/2020 **Lab ID:** 062021450-0070

Method	Parameter	Result	RL Units	Prep Date	Analyst	Analysis Date	Analyst
200.5	Lead	<3.0 ND	3.0 µg/L	12/11/2020	AM	12/15/2020	DI

**EMSL Analytical, Inc.**

528 Mineola Avenue, Carle Place, NY 11514
 Phone/Fax: (516) 997-7251 / (516) 997-7528
<http://www.EMSL.com> carleplacelab@emsl.com

EMSL Order: 062021450
 CustomerID: JCBR50
 CustomerPO:
 ProjectID:

Attn: **Meghan Gwynn**
J.C. Broderick & Associates
1775 Expressway Drive North, Suite 1
Hauppauge, NY 11788

Phone: (631) 584-5492
 Fax:
 Received: 11/17/2020 12:38 PM
 Collected: 11/17/2020

Project: #19-43862, Francis J. O'Neill Elementary School, Central Islip Union Free School District, 545 Clayton Street, Central Islip, NY 11722

Analytical Results

<i>Client Sample Description</i>		<i>Collected:</i>	<i>Lab ID:</i>				
<i>Method</i>	<i>Parameter</i>	<i>Result</i>	<i>RL Units</i>	<i>Prep Date</i>	<i>Analyst</i>	<i>Analysis Date</i>	<i>Analyst</i>
<i>Client Sample Description</i> CIUFSD-1245		<i>Collected:</i> 11/17/2020	<i>Lab ID:</i> 062021450-0071				
200.5	Lead	6.1	3.0 µg/L	12/11/2020	AM	12/15/2020	DI
<i>Client Sample Description</i> CIUFSD-1246		<i>Collected:</i> 11/17/2020	<i>Lab ID:</i> 062021450-0072				
200.5	Lead	10	3.0 µg/L	12/11/2020	AM	12/15/2020	DI
<i>Client Sample Description</i> CIUFSD-1248		<i>Collected:</i> 11/17/2020	<i>Lab ID:</i> 062021450-0073				
200.5	Lead	2.9 J	3.0 µg/L	12/11/2020	AM	12/15/2020	DI
Lead MDL: 1.0µg/L							
<i>Client Sample Description</i> CIUFSD-1249		<i>Collected:</i> 11/17/2020	<i>Lab ID:</i> 062021450-0074				
200.5	Lead	14	3.0 µg/L	12/11/2020	AM	12/15/2020	DI
<i>Client Sample Description</i> CIUFSD-1250		<i>Collected:</i> 11/17/2020	<i>Lab ID:</i> 062021450-0075				
200.5	Lead	17	3.0 µg/L	12/11/2020	AM	12/15/2020	DI
<i>Client Sample Description</i> CIUFSD-1251		<i>Collected:</i> 11/17/2020	<i>Lab ID:</i> 062021450-0076				
200.5	Lead	9.3	3.0 µg/L	12/11/2020	AM	12/15/2020	DI
<i>Client Sample Description</i> CIUFSD-1253		<i>Collected:</i> 11/17/2020	<i>Lab ID:</i> 062021450-0077				
200.5	Lead	<3.0 ND	3.0 µg/L	12/11/2020	AM	12/15/2020	DI
<i>Client Sample Description</i> CIUFSD-1255		<i>Collected:</i> 11/17/2020	<i>Lab ID:</i> 062021450-0078				

**EMSL Analytical, Inc.**

528 Mineola Avenue, Carle Place, NY 11514
 Phone/Fax: (516) 997-7251 / (516) 997-7528
<http://www.EMSL.com> carleplacelab@emsl.com

EMSL Order: 062021450
 CustomerID: JCBR50
 CustomerPO:
 ProjectID:

Attn: **Meghan Gwynn**
J.C. Broderick & Associates
1775 Expressway Drive North, Suite 1
Hauppauge, NY 11788

Phone: (631) 584-5492
 Fax:
 Received: 11/17/2020 12:38 PM
 Collected: 11/17/2020

Project: #19-43862, Francis J. O'Neill Elementary School, Central Islip Union Free School District, 545 Clayton Street, Central Islip, NY 11722

Analytical Results

Client Sample Description CIUFSD-1255 **Collected:** 11/17/2020 **Lab ID:** 062021450-0078

Method	Parameter	Result	RL Units	Prep Date	Analyst	Analysis Date	Analyst
200.5	Lead	<3.0 ND	3.0 µg/L	12/11/2020	AM	12/15/2020	DI

Client Sample Description CIUFSD-1405 **Collected:** 11/17/2020 **Lab ID:** 062021450-0079

Method	Parameter	Result	RL Units	Prep Date	Analyst	Analysis Date	Analyst
200.5	Lead	<3.0 ND	3.0 µg/L	12/11/2020	AM	12/15/2020	DI

Definitions:

- MDL - method detection limit
- J - Result was below the reporting limit, but at or above the MDL
- ND - Result was below the MDL.
- RL = Reporting Limit (the value below which is not defensibly quantifiable)
- D = Sample was diluted



Lead in Water: Chain of Custody for

J. C. BRODERICK AND ASSOCIATES, INC.
1775 Expressway North Hauppauge, NY 11788
TEL: (631) 584-5492 FAX: (631) 584-3395

JCB #: 19-43862
Building: Francis J. O'Neill Elementary School
OES

Client: Central Islip Union Free School District

Retest/New Install []
Turn Around: Normal 1 wk Rush 48 hr

Sample ID	Functional Space Type	AHERA ID	Common Room Name	Outlet Type	Sample Date	Sample Time
CIUFSD-1206	Kitchen	1026	Kitchen	HW	2/17/21	7:36

Samples Submitted 1

ANALYTICAL INC.
CARLE PLACE, NY
21 FEB 17 AM 9:13

062102960

Building Address
545 Clayton Street
Central Islip, NY 11722

Pb 200.5
A. J. [Signature] 02/19/21

Analysis Type: ELAP 200.5
Lab Recieved: *Katherine [Signature]* 2-17-21
Signature: *A. [Signature]* 9:13 AM

Samplers Name: Meghan Gwynn
Samplers Signature: *Meghan Gwynn*
JCB Project Manager: Meghan Gwynn



EMSL Analytical, Inc.

528 Mineola Avenue, Carle Place, NY 11514

Phone: (516) 997-7251 Fax: (516) 997-7528 Email: carleplacelab@emsl.com

Attn:

Meghan Gwynn
J.C. Broderick & Associates
1775 Expressway Drive North, Suite 1
Hauppauge, NY 11788

2/19/2021

Phone: (631) 584-5492
Fax:

The following analytical report covers the analysis performed on samples submitted to EMSL Analytical, Inc. on 2/17/2021. The results are tabulated on the attached data pages for the following client designated project:

**19-43862, Central Islip Union Free School District, Francis J.
ONeill Elementary School, OES, 545 Clayton Street, Central Islip,
NY 11722**

The reference number for these samples is EMSL Order #062102960. Please use this reference when calling about these samples. If you have any questions, please do not hesitate to contact me at (516) 997-7251.

Approved By:

Alger Liang, Lead Laboratory Manager

NYS ELAP 11469

**EMSL Analytical, Inc.**

528 Mineola Avenue, Carle Place, NY 11514
 Phone/Fax: (516) 997-7251 / (516) 997-7528
<http://www.EMSL.com> carleplacelab@emsl.com

EMSL Order: 062102960
 CustomerID: JCBR50
 CustomerPO:
 ProjectID:

Attn: **Meghan Gwynn**
J.C. Broderick & Associates
1775 Expressway Drive North, Suite 1
Hauppauge, NY 11788

Phone: (631) 584-5492
 Fax:
 Received: 2/17/2021 09:13 AM
 Collected: 2/17/2021

Project: 19-43862, Central Islip Union Free School District, Francis J. O'Neill Elementary School, OES, 545 Clayton Street, Central Islip, NY

Analytical Results

Client Sample Description CIUFSD-1206 **Collected:** 2/17/2021 **Lab ID:** 062102960-0001

Method	Parameter	Result	RL Units	Prep Date	Analyst	Analysis Date	Analyst
200.5	Lead	71	3.0 µg/L	2/18/2021	AL	2/19/2021	AL

Definitions:

- MDL - method detection limit
- J - Result was below the reporting limit, but at or above the MDL
- ND - Result was below the MDL.
- RL = Reporting Limit (the value below which is not defensibly quantifiable)
- D = Sample was diluted



Lead in Water: Chain of Custody for

J. C. BRODERICK AND ASSOCIATES, INC.
1775 Expressway North Hauppauge, NY 11788
TEL: (631) 584-5492 FAX: (631) 584-3395

JCB #: 19-43862
Building: Francis J. O'Neill Elementary School
OES

Client: Central Islip Union Free School District
Retest/New Install
Turn Around: Normal 1 wk Rush _____

Sample ID	Functional Space Type	AHERA ID	Common Room Name	Outlet Type	Sample Date	Sample Time
CIUFSD-1206	Kitchen	1026	Kitchen	HW	4/16/2021	7:10:00 AM

Samples Submitted 1

062106896

RECEIVED
ERSL ANALYTICAL, INC.
CARLE PLACE, NY
21 APR 16 PM 4:15

Pb 200.5 *[Signature]* 4/20/21

Building Address
545 Clayton Street
Central Islip, NY 11722

Analysis Type: ELAP 200.5

Lab Received: *[Signature]*

Signature: *[Signature]*

Samplers Name: Meghan Gwynn

Samplers Signature: *[Signature]*

JCB Project Manager: Meghan Gwynn



EMSL Analytical, Inc.

528 Mineola Avenue, Carle Place, NY 11514

Phone: (516) 997-7251 Fax: (516) 997-7528 Email: carleplacelab@emsl.com

Attn:

Meghan Gwynn
J.C. Broderick & Associates
1775 Expressway Drive North, Suite 1
Hauppauge, NY 11788

4/21/2021

Phone: (631) 584-5492
Fax:

The following analytical report covers the analysis performed on samples submitted to EMSL Analytical, Inc. on 4/16/2021. The results are tabulated on the attached data pages for the following client designated project:

19-43862, Francis J. O'Neill Elementary School, Central Islip
Union Free School District, 545 Clayton Street, Central Islip, NY
11722

The reference number for these samples is EMSL Order #062106896. Please use this reference when calling about these samples. If you have any questions, please do not hesitate to contact me at (516) 997-7251.

Approved By:

Alger Liang, Lead Laboratory Manager

NYS ELAP 11469

**EMSL Analytical, Inc.**

528 Mineola Avenue, Carle Place, NY 11514
 Phone/Fax: (516) 997-7251 / (516) 997-7528
<http://www.EMSL.com> carleplacelab@emsl.com

EMSL Order: 062106896
 CustomerID: JCBR50
 CustomerPO:
 ProjectID:

Attn: **Meghan Gwynn**
J.C. Broderick & Associates
1775 Expressway Drive North, Suite 1
Hauppauge, NY 11788

Phone: (631) 584-5492
 Fax:
 Received: 4/16/2021 12:00 AM
 Collected: 4/16/2021

Project: 19-43862, Francis J. O'Neill Elementary School, Central Islip Union Free School District, 545 Clayton Street, Central Islip, NY 11722

Analytical Results

Client Sample Description CIUFSD-1206 **Collected:** 4/16/2021 **Lab ID:** 062106896-0001
 Kitchen

Method	Parameter	Result	RL Units	Prep Date	Analyst	Analysis Date	Analyst
200.5	Lead	3.1	3.0 µg/L	4/19/2021	AM	4/20/2021	DI

Definitions:

- MDL - method detection limit
- J - Result was below the reporting limit, but at or above the MDL
- ND - Result was below the MDL.
- RL = Reporting Limit (the value below which is not defensibly quantifiable)
- D = Sample was diluted



Lead in Water: Chain of Custody for 062021259

J. C. BRODERICK AND ASSOCIATES, INC.
1775 Expressway North Hauppauge, NY 11788
TEL: (631) 584-5492 FAX: (631) 584-3395

JCB #: 19-43862
Building: Marguerite L. Mulvey Elementary School
MMES

Client: Central Islip Union Free School District
Retest/New Install
Turn Around: Normal 1 wk Rush _____

Sample ID	Functional Space Type	AHERA ID	Common Room Name	Outlet Type	Sample Date	Sample Time
CIUFSD-0110	BR	2001	Girl's Bathroom	BF	11/13/2020	5:07:00 AM
CIUFSD-0111	BR	2001	Girl's Bathroom	BF	11/13/2020	5:07:00 AM
CIUFSD-0112	BR	2001	Girl's Bathroom	BF	11/13/2020	5:08:00 AM
CIUFSD-0114	CR	2004	Room 215	CF	11/13/2020	5:08:00 AM
CIUFSD-0117	HA	2014	Corridor Near Room 215 (2004)	WF	11/13/2020	5:09:00 AM
CIUFSD-0118	BR	2003	Boy's Bathroom	BF	11/13/2020	5:10:00 AM
CIUFSD-0119	BR	2003	Boy's Bathroom	BF	11/13/2020	5:10:00 AM
CIUFSD-0120	BR	2003	Boy's Bathroom	BF	11/13/2020	5:10:00 AM
CIUFSD-0121	CR	2005	Room 214	CF	11/13/2020	5:11:00 AM
CIUFSD-0123	CR	2006	Room 217	CF	11/13/2020	5:16:00 AM
CIUFSD-0124	CR	2006	Room 217	DW	11/13/2020	5:16:00 AM
CIUFSD-0125	CR	2007	Room 213	CF	11/13/2020	5:17:00 AM
CIUFSD-0129	CR	2009	Room 212	CF	11/13/2020	5:19:00 AM
CIUFSD-0131	CR	2010	Room 219	CF	11/13/2020	5:20:00 AM
CIUFSD-0133	CR	2011	Room 211	CF	11/13/2020	5:21:00 AM
CIUFSD-0135	CR	2012	Room 220	CF	11/13/2020	5:22:00 AM
CIUFSD-0137	BR	1060A	K2A and K2B Corridor Bathroom	BF	11/13/2020	5:24:00 AM
CIUFSD-0139	HA	1060	K2A and K2B Corridor	WF	11/13/2020	5:24:00 AM

OrderID: 062021259

Building Address Pb 200.5 Douglas
44 East Cherry Street
Central Islip, NY 11722
12/11/2020

Analysis Type: ELAP 200.5
Lab Received: Katherine Viaud 11-13-20
Signature: OR [Signature] 3:50 PM

Samplers Name: Max Martin
Samplers Signature: [Signature]
JCB Project Manager: Meghan Guryan



Lead in Water: Chain of Custody for

062021259

J. C. BRODERICK AND ASSOCIATES, INC.
1775 Expressway North Hauppauge, NY 11788
TEL: (631) 584-5492 FAX: (631) 584-3395

JCB #: 19-43862
Building: Marguerite L. Mulvey Elementary School
MMES

Client: Central Islip Union Free School District
Retest/New Install []
Turn Around: Normal 1 wk Rush _____

Sample ID	Functional Space Type	AMERA ID	Common Room Name	Outlet Type	Sample Date	Sample Time
CIUFSD-0140	CR	1061	Room K2A	CF	11/13/2020	5:25:00 AM
CIUFSD-0141	CR	1064	Room K1	CF	11/13/2020	5:26:00 AM
CIUFSD-0142	BR	1064B	Room K1 Bathroom	BF	11/13/2020	5:26:00 AM
CIUFSD-0143	CR	1059	Room 101	CF	11/13/2020	5:27:00 AM
CIUFSD-0145	BR	1059A	Room 101 Bathroom	BF	11/13/2020	5:28:00 AM
CIUFSD-0146	CR	1056	Room 102	CF	11/13/2020	5:30:00 AM
CIUFSD-0148	BR	1056A	Room 102 Bathroom	BF	11/13/2020	5:30:00 AM
CIUFSD-0149	CR	1055	Room 110	CF	11/13/2020	5:31:00 AM
CIUFSD-0151	CR	1054	Room 103	CF	11/13/2020	5:32:00 AM
CIUFSD-0153	BR	1054A	Room 103 Bathroom	BF	11/13/2020	5:32:00 AM
CIUFSD-0154	CR	1053	Room 109	CF	11/13/2020	5:34:00 AM
CIUFSD-0156	CR	1052	Room 104	CF	11/13/2020	5:35:00 AM
CIUFSD-0158	CR	1051	Room 108	CF	11/13/2020	5:36:00 AM
CIUFSD-0159	CR	1050	Room 105	CF	11/13/2020	5:37:00 AM
CIUFSD-0161	BR	1048	Boy's Bathroom	BF	11/13/2020	5:38:00 AM
CIUFSD-0162	BR	1048	Boy's Bathroom	BF	11/13/2020	5:38:00 AM
CIUFSD-0163	BR	1048	Boy's Bathroom	BF	11/13/2020	5:39:00 AM
CIUFSD-0165	HA	1065	Corridor Across Library (1045)	WF	11/13/2020	5:38:00 AM

Building Address Pb 200.5
44 East Cherry Street
Central Islip, NY 11722
12/11/2020

Analysis Type: ELAP 200.5
Lab Received: Katherine Vlad 11-13-20
Signature: Alvin 3:50 PM

Samplers Name: Matt Martin
Samplers Signature: Matt Martin
JCB Project Manager: Meghan Guyon

OrderID: 062021259

Page 2 Of 6



Lead in Water: Chain of Custody for

062021259

J. C. BRODERICK AND ASSOCIATES, INC.
1775 Expressway North Hauppauge, NY 11788
TEL: (631) 584-5492 FAX: (631) 584-3395

JCB #: 19-43862
Building: Marguerite L. Mulvey Elementary School
MMES

Client: Central Islip Union Free School District
Retest/New Install []
Turn Around: Normal 1 wk Rush _____

Sample ID	Functional Space Type	AMERA ID	Common Room Name	Outlet Type	Sample Date	Sample Time
CIUFSD-0167	BR	1046	Girl's Bathroom	BF	11/13/2020	5:41:00 AM
CIUFSD-0168	BR	1046	Girl's Bathroom	BF	11/13/2020	5:40:00 AM
CIUFSD-0169	BR	1046	Girl's Bathroom	BF	11/13/2020	5:40:00 AM
CIUFSD-0170	FL	1044	Room 106A Faculty Room	BW	11/13/2020	5:43:00 AM
CIUFSD-0171	FL	1044	Room 106A Faculty Room	KC	11/13/2020	5:42:00 AM
CIUFSD-0173	BR	1042	Men's Staff Bathroom	BF	11/13/2020	5:46:00 AM
CIUFSD-0174	OF	1034	Principal's Office	BW	11/13/2020	5:47:00 AM
CIUFSD-0175	BR	1034A	Principal's Office Bathroom	BF	11/13/2020	5:47:00 AM
CIUFSD-0176	KI	1035	Kitchen	HW	11/13/2020	5:53:00 AM
CIUFSD-0177	KI	1035	Kitchen	KC	11/13/2020	5:54:00 AM
CIUFSD-0178	BR	1035A1	Kitchen Vestibule Bathroom	BF	11/13/2020	5:56:00 AM
CIUFSD-0180	KI	1035	Kitchen	PK	11/13/2020	5:53:00 AM
CIUFSD-0181	KI	1035	Kitchen	KC	11/13/2020	5:51:00 AM
CIUFSD-0182	KI	1035	Kitchen	SN	11/13/2020	5:52:00 AM
CIUFSD-0183	KI	1035	Kitchen	KC	11/13/2020	5:51:00 AM
CIUFSD-0184	BR	1032A	Custodial Office Bathroom	BF	11/13/2020	5:58:00 AM
CIUFSD-0186	HA	1039	Corridor Outside Gym (1028)	WF	11/13/2020	5:59:00 AM
CIUFSD-0187	BR	1028B	Gym Student Bathroom	BF	11/13/2020	6:07:00 AM

JCB PROJECT MANAGER
MEGHAN GUNAN
11/13/2020

Building Address Pb 200.5 *Dougherty*
44 East Cherry Street 12/11/2020
Central Islip, NY 11722

Analysis Type: ELAP 200.5
Lab Received: *Katherine Vland 11-13-20*
Signature: *Blowman 3:50 PM*

Samplers Name: *Matt Martin*
Samplers Signature: *Matt Martin*
JCB Project Manager: *Meghan Gunan*

OrderID: 062021259



Lead in Water: Chain of Custody for

062021259

J. C. BRODERICK AND ASSOCIATES, INC.
1775 Expressway North Hauppauge, NY 11788
TEL: (631) 584-5492 FAX: (631) 584-3395

JCB #: 19-43862
Building: Marguerite L. Mulvey Elementary School
MMES

Client: Central Islip Union Free School District
Retest/New Install []
Turn Around: Normal 1 wk Rush _____

Sample ID	Functional Space Type	AHERA ID	Common Room Name	Outlet Type	Sample Date	Sample Time
CIUFSD-0188	OF	1027B	Gym Office	BW	11/13/2020	6:10:00 AM
CIUFSD-0189	BR	1027D	Band Room Vestibule Bathroom	BF	11/13/2020	6:06:00 AM
CIUFSD-0190	NO	1033A	Health Office	BW	11/13/2020	6:01:00 AM
CIUFSD-0191	NO	1033A	Health Office	NS	11/13/2020	6:00:00 AM
CIUFSD-0192	BR	1033A2	Health Office Bathroom	BF	11/13/2020	6:00:00 AM
CIUFSD-0193	BR	1023	Men's Faculty Bathroom	BF	11/13/2020	6:12:00 AM
CIUFSD-0194	BR	1022	Women's Faculty Bathroom	BF	11/13/2020	6:13:00 AM
CIUFSD-0195	BR	1022	Women's Faculty Bathroom	BF	11/13/2020	6:13:00 AM
CIUFSD-0198	CR	1019	Room 112	CF	11/13/2020	6:14:00 AM
CIUFSD-0200	CR	1020	Room 121	CF	11/13/2020	6:15:00 AM
CIUFSD-0202	CR	1017	Room 113	CF	11/13/2020	6:16:00 AM
CIUFSD-0204	CR	1018	Room 120	CF	11/13/2020	6:16:00 AM
CIUFSD-0206	BR	1016	Boy's Bathroom	BF	11/13/2020	6:18:00 AM
CIUFSD-0207	BR	1016	Boy's Bathroom	BF	11/13/2020	6:18:00 AM
CIUFSD-0208	BR	1016	Boy's Bathroom	BF	11/13/2020	6:19:00 AM
CIUFSD-0209	BR	1016	Boy's Bathroom	BF	11/13/2020	6:19:00 AM
CIUFSD-0212	BR	1014	Girl's Bathroom	BF	11/13/2020	6:18:00 AM
CIUFSD-0213	BR	1014	Girl's Bathroom	BF	11/13/2020	6:19:00 AM

Building Address *Pb 200.5 Dory*
44 East Cherry Street
Central Islip, NY 11722

12/11/2020

Analysis Type: ELAP 200.5

Lab Recieved: *Katherine Vlast 11-13-20*

Signature: *AKOVIAN 3:50PM*

Samplers Name: *Matt Martin*

Samplers Signature: *Matt Martin*

JCB Project Manager: *Meghan Guyon*

OrderID: 062021259

Page 4 Of 6



Lead in Water: Chain of Custody for

062021259

J. C. BRODERICK AND ASSOCIATES, INC.
1775 Expressway North Hauppauge, NY 11788
TEL: (631) 584-5492 FAX: (631) 584-3395

JCB #: 19-43862
Building: Marguerite L. Mulvey Elementary School
MMES

Client: Central Islip Union Free School District
Retest/New Install
Turn Around: Normal 1 wk Rush _____

Sample ID	Functional Space Type	AHERA ID	Common Room Name	Outlet Type	Sample Date	Sample Time
CIUFSD-0214	BR	1014	Girl's Bathroom	BF	11/13/2020	6:19:00 AM
CIUFSD-0216	HA	1026	Corridor Outside Room 114 (1013)	WF	11/13/2020	6:20:00 AM
CIUFSD-0217	CR	1013	Room 114	CF	11/13/2020	6:21:00 AM
CIUFSD-0219	CR	1012	Room 119	CF	11/13/2020	6:21:00 AM
CIUFSD-0221	CR	1011	Room 115	CF	11/13/2020	6:22:00 AM
CIUFSD-0223	CR	1010	Room 118	CF	11/13/2020	6:22:00 AM
CIUFSD-0225	CR	1009	Room 116	CF	11/13/2020	6:24:00 AM
CIUFSD-0227	CR	1008	Room 117	CF	11/13/2020	6:24:00 AM
CIUFSD-0229	CR	1002	Corridor Outside K4A and K4B	DW	11/13/2020	6:25:00 AM
CIUFSD-0230	BR	1002B	Corridor Bathroom	BF	11/13/2020	6:25:00 AM
CIUFSD-0231	CR	1001	K4A	CF	11/13/2020	6:26:00 AM
CIUFSD-0232	CR	1005	K3B	CF	11/13/2020	6:32:00 AM
CIUFSD-0234	BR	1006B	Kindergarten Hallway Storage 2	BF	11/13/2020	6:27:00 AM
CIUFSD-0235	BR	3001	Women's Faculty Bathroom	BF	11/13/2020	6:31:00 AM
CIUFSD-0236	BR	3002	Men's Faculty Bathroom	BF	11/13/2020	6:31:00 AM
CIUFSD-0242	CR	3008	Room E6	CF	11/13/2020	6:35:00 AM
CIUFSD-0243	CR	3009	Room E5	CF	11/13/2020	6:36:00 AM
CIUFSD-0245	HA	3014	Corridor Outside Room E5	BW	11/13/2020	6:36:00 AM

OrderID: 062021259

Building Address: Pb 200.5 *DOZ*
44 East Cherry Street 12/11/2020
Central Islip, NY 11722

Analysis Type: ELAP 200.5
Lab Recieved: *Katherine Ward 11-13-20*
Signature: *AP* 3:50 PM

Samplers Name: *Mark Martin*
Samplers Signature: *Mark Martin*
JCB Project Manager: *Meghan Guyer*



Lead in Water: Chain of Custody for

062021259

J. C. BRODERICK AND ASSOCIATES, INC.
1775 Expressway North Hauppauge, NY 11788
TEL: (631) 584-5492 FAX: (631) 584-3395

JCB #: 19-43862
Building: Marguerite L. Mulvey Elementary School
MMES

Client: Central Islip Union Free School District
Retest/New Install []
Turn Around: Normal 1 wk Rush _____

Sample ID	Functional Space Type	AHERA ID	Common Room Name	Outlet Type	Sample Date	Sample Time
CIUFSD-0247	CR	3010	Room E4	CF	11/13/2020	6:39:00 AM
CIUFSD-0248	CR	3011	Room E3	CF	11/13/2020	6:39:00 AM
CIUFSD-0251	CR	3012	Room E2	CF	11/13/2020	6:40:00 AM
CIUFSD-0252	CR	3013	Room E1	CF	11/13/2020	6:40:00 AM
CIUFSD-1404	KI	1035	Kitchen	PK	11/13/2020	5:54:00 AM

Samples Submitted 95

20 NOV 13 PM 3:50
JCB ANALYTICAL, INC.
CARLE PLACE, NY

OrderID: 062021259

Building Address Pb 200.5
44 East Cherry Street
Central Islip, NY 11722

Analysis Type: ELAP 200.5
Lab Received: Katherine Vaud 11-13-20
Signature: M. Vaud 3:50 PM

Samplers Name: Matt Martin
Samplers Signature: Matt Martin
JCB Project Manager: Meghan Gwynne



EMSL Analytical, Inc.

528 Mineola Avenue, Carle Place, NY 11514

Phone: (516) 997-7251 Fax: (516) 997-7528 Email: carleplacelab@emsl.com

Attn:

Meghan Gwynn
J.C. Broderick & Associates
1775 Expressway Drive North, Suite 1
Hauppauge, NY 11788

2/4/2021

Phone: (631) 584-5492
Fax:

The following analytical report covers the analysis performed on samples submitted to EMSL Analytical, Inc. on 11/13/2020. The results are tabulated on the attached data pages for the following client designated project:

**19-43862, Central Islip Union Free School District, Marguerite L.
Mulvey Elementary School MMES, 44 East Cherry Street, Central
Islip, NY 11722**

The reference number for these samples is EMSL Order #062021259. Please use this reference when calling about these samples. If you have any questions, please do not hesitate to contact me at (516) 997-7251.

Approved By:

Alger Liang, Lead Laboratory Manager

NYS ELAP 11469

**EMSL Analytical, Inc.**

528 Mineola Avenue, Carle Place, NY 11514
 Phone/Fax: (516) 997-7251 / (516) 997-7528
<http://www.EMSL.com> carleplacelab@emsl.com

EMSL Order: 062021259
 CustomerID: JCBR50
 CustomerPO:
 ProjectID:

Attn: **Meghan Gwynn**
J.C. Broderick & Associates
1775 Expressway Drive North, Suite 1
Hauppauge, NY 11788

Phone: (631) 584-5492
 Fax:
 Received: 11/13/2020 03:50 PM
 Collected: 11/13/2020

Project: 19-43862, Central Islip Union Free School District, Marguerite L. Mulvey Elementary School MMES, 44 East Cherry Street, Central

Analytical Results

<i>Client Sample Description</i>		<i>Collected:</i>	<i>Lab ID:</i>				
CIUFSD-0110		11/13/2020	062021259-0001				
<i>Method</i>	<i>Parameter</i>	<i>Result</i>	<i>RL Units</i>	<i>Prep Date</i>	<i>Analyst</i>	<i>Analysis Date</i>	<i>Analyst</i>
200.5	Lead	2.2 J	3.0 µg/L	12/10/2020	OR	12/11/2020	DI
Lead MDL: 1.0µg/L							
<i>Client Sample Description</i>		<i>Collected:</i>	<i>Lab ID:</i>				
CIUFSD-0111		11/13/2020	062021259-0002				
<i>Method</i>	<i>Parameter</i>	<i>Result</i>	<i>RL Units</i>	<i>Prep Date</i>	<i>Analyst</i>	<i>Analysis Date</i>	<i>Analyst</i>
200.5	Lead	2.3 J	3.0 µg/L	12/10/2020	OR	12/11/2020	DI
Lead MDL: 1.0µg/L							
<i>Client Sample Description</i>		<i>Collected:</i>	<i>Lab ID:</i>				
CIUFSD-0112		11/13/2020	062021259-0003				
<i>Method</i>	<i>Parameter</i>	<i>Result</i>	<i>RL Units</i>	<i>Prep Date</i>	<i>Analyst</i>	<i>Analysis Date</i>	<i>Analyst</i>
200.5	Lead	2.3 J	3.0 µg/L	12/10/2020	OR	12/11/2020	DI
Lead MDL: 1.0µg/L							
<i>Client Sample Description</i>		<i>Collected:</i>	<i>Lab ID:</i>				
CIUFSD-0114		11/13/2020	062021259-0004				
<i>Method</i>	<i>Parameter</i>	<i>Result</i>	<i>RL Units</i>	<i>Prep Date</i>	<i>Analyst</i>	<i>Analysis Date</i>	<i>Analyst</i>
200.5	Lead	6.6	3.0 µg/L	12/10/2020	OR	12/11/2020	DI
<i>Client Sample Description</i>		<i>Collected:</i>	<i>Lab ID:</i>				
CIUFSD-0117		11/13/2020	062021259-0005				
<i>Method</i>	<i>Parameter</i>	<i>Result</i>	<i>RL Units</i>	<i>Prep Date</i>	<i>Analyst</i>	<i>Analysis Date</i>	<i>Analyst</i>
200.5	Lead	<3.0 ND	3.0 µg/L	12/10/2020	OR	12/11/2020	DI
<i>Client Sample Description</i>		<i>Collected:</i>	<i>Lab ID:</i>				
CIUFSD-0118		11/13/2020	062021259-0006				
<i>Method</i>	<i>Parameter</i>	<i>Result</i>	<i>RL Units</i>	<i>Prep Date</i>	<i>Analyst</i>	<i>Analysis Date</i>	<i>Analyst</i>
200.5	Lead	1.3 J	3.0 µg/L	12/10/2020	OR	12/11/2020	DI
Lead MDL: 1.0µg/L							
<i>Client Sample Description</i>		<i>Collected:</i>	<i>Lab ID:</i>				
CIUFSD-0119		11/13/2020	062021259-0007				
<i>Method</i>	<i>Parameter</i>	<i>Result</i>	<i>RL Units</i>	<i>Prep Date</i>	<i>Analyst</i>	<i>Analysis Date</i>	<i>Analyst</i>
200.5	Lead	1.6 J	3.0 µg/L	12/10/2020	OR	12/11/2020	DI
Lead MDL: 1.0µg/L							

**EMSL Analytical, Inc.**

528 Mineola Avenue, Carle Place, NY 11514
 Phone/Fax: (516) 997-7251 / (516) 997-7528
<http://www.EMSL.com> carleplacelab@emsl.com

EMSL Order: 062021259
 CustomerID: JCBR50
 CustomerPO:
 ProjectID:

Attn: **Meghan Gwynn**
J.C. Broderick & Associates
1775 Expressway Drive North, Suite 1
Hauppauge, NY 11788

Phone: (631) 584-5492
 Fax:
 Received: 11/13/2020 03:50 PM
 Collected: 11/13/2020

Project: 19-43862, Central Islip Union Free School District, Marguerite L. Mulvey Elementary School MMES, 44 East Cherry Street, Central

Analytical Results

Client Sample Description		CIUFSD-0120	Collected:	11/13/2020	Lab ID:	062021259-0008	
Method	Parameter	Result	RL Units	Prep Date	Analyst	Analysis Date	Analyst
200.5	Lead	29	3.0 µg/L	12/10/2020	OR	12/11/2020	DI
Client Sample Description		CIUFSD-0121	Collected:	11/13/2020	Lab ID:	062021259-0009	
Method	Parameter	Result	RL Units	Prep Date	Analyst	Analysis Date	Analyst
200.5	Lead	5.2	3.0 µg/L	12/10/2020	OR	12/11/2020	DI
Client Sample Description		CIUFSD-0123	Collected:	11/13/2020	Lab ID:	062021259-0010	
Method	Parameter	Result	RL Units	Prep Date	Analyst	Analysis Date	Analyst
200.5	Lead	61	3.0 µg/L	12/10/2020	OR	12/11/2020	DI
Client Sample Description		CIUFSD-0124	Collected:	11/13/2020	Lab ID:	062021259-0011	
Method	Parameter	Result	RL Units	Prep Date	Analyst	Analysis Date	Analyst
200.5	Lead	2.5 J	3.0 µg/L	12/10/2020	OR	12/11/2020	DI
Lead MDL: 1.0µg/L							
Client Sample Description		CIUFSD-0125	Collected:	11/13/2020	Lab ID:	062021259-0012	
Method	Parameter	Result	RL Units	Prep Date	Analyst	Analysis Date	Analyst
200.5	Lead	5.1	3.0 µg/L	12/10/2020	OR	12/11/2020	DI
Client Sample Description		CIUFSD-0129	Collected:	11/13/2020	Lab ID:	062021259-0013	
Method	Parameter	Result	RL Units	Prep Date	Analyst	Analysis Date	Analyst
200.5	Lead	1.9 J	3.0 µg/L	12/10/2020	OR	12/11/2020	DI
Lead MDL: 1.0µg/L							
Client Sample Description		CIUFSD-0131	Collected:	11/13/2020	Lab ID:	062021259-0014	
Method	Parameter	Result	RL Units	Prep Date	Analyst	Analysis Date	Analyst
200.5	Lead	7.1	3.0 µg/L	12/10/2020	OR	12/11/2020	DI

**EMSL Analytical, Inc.**

528 Mineola Avenue, Carle Place, NY 11514
 Phone/Fax: (516) 997-7251 / (516) 997-7528
<http://www.EMSL.com> carleplacelab@emsl.com

EMSL Order: 062021259
 CustomerID: JCBR50
 CustomerPO:
 ProjectID:

Attn: **Meghan Gwynn**
J.C. Broderick & Associates
1775 Expressway Drive North, Suite 1
Hauppauge, NY 11788

Phone: (631) 584-5492
 Fax:
 Received: 11/13/2020 03:50 PM
 Collected: 11/13/2020

Project: 19-43862, Central Islip Union Free School District, Marguerite L. Mulvey Elementary School MMES, 44 East Cherry Street, Central

Analytical Results

<i>Client Sample Description</i>		<i>Collected:</i>	<i>Lab ID:</i>				
CIUFSD-0133		11/13/2020	062021259-0015				
<i>Method</i>	<i>Parameter</i>	<i>Result</i>	<i>RL Units</i>	<i>Prep Date</i>	<i>Analyst</i>	<i>Analysis Date</i>	<i>Analyst</i>
200.5	Lead	7.3	3.0 µg/L	12/10/2020	OR	12/11/2020	DI
<i>Client Sample Description</i>		<i>Collected:</i>	<i>Lab ID:</i>				
CIUFSD-0135		11/13/2020	062021259-0016				
<i>Method</i>	<i>Parameter</i>	<i>Result</i>	<i>RL Units</i>	<i>Prep Date</i>	<i>Analyst</i>	<i>Analysis Date</i>	<i>Analyst</i>
200.5	Lead	2.5 J	3.0 µg/L	12/10/2020	OR	12/11/2020	DI
Lead MDL: 1.0µg/L							
<i>Client Sample Description</i>		<i>Collected:</i>	<i>Lab ID:</i>				
CIUFSD-0137		11/13/2020	062021259-0017				
<i>Method</i>	<i>Parameter</i>	<i>Result</i>	<i>RL Units</i>	<i>Prep Date</i>	<i>Analyst</i>	<i>Analysis Date</i>	<i>Analyst</i>
200.5	Lead	<3.0 ND	3.0 µg/L	12/10/2020	OR	12/11/2020	DI
<i>Client Sample Description</i>		<i>Collected:</i>	<i>Lab ID:</i>				
CIUFSD-0139		11/13/2020	062021259-0018				
<i>Method</i>	<i>Parameter</i>	<i>Result</i>	<i>RL Units</i>	<i>Prep Date</i>	<i>Analyst</i>	<i>Analysis Date</i>	<i>Analyst</i>
200.5	Lead	<3.0 ND	3.0 µg/L	12/10/2020	OR	12/11/2020	DI
<i>Client Sample Description</i>		<i>Collected:</i>	<i>Lab ID:</i>				
CIUFSD-0140		11/13/2020	062021259-0019				
<i>Method</i>	<i>Parameter</i>	<i>Result</i>	<i>RL Units</i>	<i>Prep Date</i>	<i>Analyst</i>	<i>Analysis Date</i>	<i>Analyst</i>
200.5	Lead	6.2	3.0 µg/L	12/10/2020	OR	12/11/2020	DI
<i>Client Sample Description</i>		<i>Collected:</i>	<i>Lab ID:</i>				
CIUFSD-0141		11/13/2020	062021259-0020				
<i>Method</i>	<i>Parameter</i>	<i>Result</i>	<i>RL Units</i>	<i>Prep Date</i>	<i>Analyst</i>	<i>Analysis Date</i>	<i>Analyst</i>
200.5	Lead	17	3.0 µg/L	12/10/2020	OR	12/11/2020	DI
<i>Client Sample Description</i>		<i>Collected:</i>	<i>Lab ID:</i>				
CIUFSD-0142		11/13/2020	062021259-0021				
<i>Method</i>	<i>Parameter</i>	<i>Result</i>	<i>RL Units</i>	<i>Prep Date</i>	<i>Analyst</i>	<i>Analysis Date</i>	<i>Analyst</i>
200.5	Lead	11	3.0 µg/L	12/10/2020	OR	12/11/2020	DI
<i>Client Sample Description</i>		<i>Collected:</i>	<i>Lab ID:</i>				
CIUFSD-0143		11/13/2020	062021259-0022				
<i>Method</i>	<i>Parameter</i>	<i>Result</i>	<i>RL Units</i>	<i>Prep Date</i>	<i>Analyst</i>	<i>Analysis Date</i>	<i>Analyst</i>

**EMSL Analytical, Inc.**

528 Mineola Avenue, Carle Place, NY 11514
 Phone/Fax: (516) 997-7251 / (516) 997-7528
<http://www.EMSL.com> carleplacelab@emsl.com

EMSL Order: 062021259
 CustomerID: JCBR50
 CustomerPO:
 ProjectID:

Attn: **Meghan Gwynn**
J.C. Broderick & Associates
1775 Expressway Drive North, Suite 1
Hauppauge, NY 11788

Phone: (631) 584-5492
 Fax:
 Received: 11/13/2020 03:50 PM
 Collected: 11/13/2020

Project: 19-43862, Central Islip Union Free School District, Marguerite L. Mulvey Elementary School MMES, 44 East Cherry Street, Central

Analytical Results

<i>Client Sample Description</i>		<i>Collected:</i>	<i>Lab ID:</i>				
CIUFSD-0143		11/13/2020	062021259-0022				
<i>Method</i>	<i>Parameter</i>	<i>Result</i>	<i>RL Units</i>	<i>Prep Date</i>	<i>Analyst</i>	<i>Analysis Date</i>	<i>Analyst</i>
200.5	Lead	2.0 J	3.0 µg/L	12/10/2020	OR	12/11/2020	DI
Lead MDL: 1.0µg/L							
<i>Client Sample Description</i>		<i>Collected:</i>	<i>Lab ID:</i>				
CIUFSD-0145		11/13/2020	062021259-0023				
<i>Method</i>	<i>Parameter</i>	<i>Result</i>	<i>RL Units</i>	<i>Prep Date</i>	<i>Analyst</i>	<i>Analysis Date</i>	<i>Analyst</i>
200.5	Lead	12	3.0 µg/L	12/10/2020	OR	12/11/2020	DI
<i>Client Sample Description</i>		<i>Collected:</i>	<i>Lab ID:</i>				
CIUFSD-0146		11/13/2020	062021259-0024				
<i>Method</i>	<i>Parameter</i>	<i>Result</i>	<i>RL Units</i>	<i>Prep Date</i>	<i>Analyst</i>	<i>Analysis Date</i>	<i>Analyst</i>
200.5	Lead	1.9 J	3.0 µg/L	12/10/2020	OR	12/11/2020	DI
Lead MDL: 1.0µg/L							
<i>Client Sample Description</i>		<i>Collected:</i>	<i>Lab ID:</i>				
CIUFSD-0148		11/13/2020	062021259-0025				
<i>Method</i>	<i>Parameter</i>	<i>Result</i>	<i>RL Units</i>	<i>Prep Date</i>	<i>Analyst</i>	<i>Analysis Date</i>	<i>Analyst</i>
200.5	Lead	4.3	3.0 µg/L	12/10/2020	OR	12/11/2020	DI
<i>Client Sample Description</i>		<i>Collected:</i>	<i>Lab ID:</i>				
CIUFSD-0149		11/13/2020	062021259-0026				
<i>Method</i>	<i>Parameter</i>	<i>Result</i>	<i>RL Units</i>	<i>Prep Date</i>	<i>Analyst</i>	<i>Analysis Date</i>	<i>Analyst</i>
200.5	Lead	2.3 J	3.0 µg/L	12/10/2020	OR	12/11/2020	DI
Lead MDL: 1.0µg/L							
<i>Client Sample Description</i>		<i>Collected:</i>	<i>Lab ID:</i>				
CIUFSD-0151		11/13/2020	062021259-0027				
<i>Method</i>	<i>Parameter</i>	<i>Result</i>	<i>RL Units</i>	<i>Prep Date</i>	<i>Analyst</i>	<i>Analysis Date</i>	<i>Analyst</i>
200.5	Lead	4.6	3.0 µg/L	12/10/2020	OR	12/11/2020	DI
<i>Client Sample Description</i>		<i>Collected:</i>	<i>Lab ID:</i>				
CIUFSD-0153		11/13/2020	062021259-0028				
<i>Method</i>	<i>Parameter</i>	<i>Result</i>	<i>RL Units</i>	<i>Prep Date</i>	<i>Analyst</i>	<i>Analysis Date</i>	<i>Analyst</i>
200.5	Lead	<3.0 J	3.0 µg/L	12/10/2020	OR	12/11/2020	DI

**EMSL Analytical, Inc.**

528 Mineola Avenue, Carle Place, NY 11514
 Phone/Fax: (516) 997-7251 / (516) 997-7528
<http://www.EMSL.com> carleplacelab@emsl.com

EMSL Order: 062021259
 CustomerID: JCBR50
 CustomerPO:
 ProjectID:

Attn: **Meghan Gwynn**
J.C. Broderick & Associates
1775 Expressway Drive North, Suite 1
Hauppauge, NY 11788

Phone: (631) 584-5492
 Fax:
 Received: 11/13/2020 03:50 PM
 Collected: 11/13/2020

Project: 19-43862, Central Islip Union Free School District, Marguerite L. Mulvey Elementary School MMES, 44 East Cherry Street, Central

Analytical Results

Client Sample Description		CIUFSD-0154	Collected:	11/13/2020	Lab ID:	062021259-0029	
Method	Parameter	Result	RL Units	Prep Date	Analyst	Analysis Date	Analyst
200.5	Lead	12	3.0 µg/L	12/10/2020	OR	12/11/2020	DI
Client Sample Description		CIUFSD-0156	Collected:	11/13/2020	Lab ID:	062021259-0030	
Method	Parameter	Result	RL Units	Prep Date	Analyst	Analysis Date	Analyst
200.5	Lead	<3.0 ND	3.0 µg/L	12/10/2020	OR	12/11/2020	DI
Client Sample Description		CIUFSD-0158	Collected:	11/13/2020	Lab ID:	062021259-0031	
Method	Parameter	Result	RL Units	Prep Date	Analyst	Analysis Date	Analyst
200.5	Lead	5.8	3.0 µg/L	12/10/2020	OR	12/11/2020	DI
Client Sample Description		CIUFSD-0159	Collected:	11/13/2020	Lab ID:	062021259-0032	
Method	Parameter	Result	RL Units	Prep Date	Analyst	Analysis Date	Analyst
200.5	Lead	<3.0 ND	3.0 µg/L	12/10/2020	OR	12/11/2020	DI
Client Sample Description		CIUFSD-0161	Collected:	11/13/2020	Lab ID:	062021259-0033	
Method	Parameter	Result	RL Units	Prep Date	Analyst	Analysis Date	Analyst
200.5	Lead	<3.0 ND	3.0 µg/L	12/10/2020	OR	12/11/2020	DI
Client Sample Description		CIUFSD-0162	Collected:	11/13/2020	Lab ID:	062021259-0034	
Method	Parameter	Result	RL Units	Prep Date	Analyst	Analysis Date	Analyst
200.5	Lead	<3.0 ND	3.0 µg/L	12/10/2020	OR	12/11/2020	DI
Client Sample Description		CIUFSD-0163	Collected:	11/13/2020	Lab ID:	062021259-0035	
Method	Parameter	Result	RL Units	Prep Date	Analyst	Analysis Date	Analyst
200.5	Lead	2.6 J	3.0 µg/L	12/10/2020	OR	12/11/2020	DI
Lead MDL: 1.0µg/L							
Client Sample Description		CIUFSD-0165	Collected:	11/13/2020	Lab ID:	062021259-0036	
Method	Parameter	Result	RL Units	Prep Date	Analyst	Analysis Date	Analyst



EMSL Analytical, Inc.

528 Mineola Avenue, Carle Place, NY 11514
 Phone/Fax: (516) 997-7251 / (516) 997-7528
<http://www.EMSL.com> carleplacelab@emsl.com

EMSL Order: 062021259
 CustomerID: JCBR50
 CustomerPO:
 ProjectID:

Attn: **Meghan Gwynn**
J.C. Broderick & Associates
1775 Expressway Drive North, Suite 1
Hauppauge, NY 11788

Phone: (631) 584-5492
 Fax:
 Received: 11/13/2020 03:50 PM
 Collected: 11/13/2020

Project: 19-43862, Central Islip Union Free School District, Marguerite L. Mulvey Elementary School MMES, 44 East Cherry Street, Central

Analytical Results

Client Sample Description		CIUFSD-0165	Collected:	11/13/2020	Lab ID:	062021259-0036	
Method	Parameter	Result	RL Units	Prep Date	Analyst	Analysis Date	Analyst
200.5	Lead	<3.0 ND	3.0 µg/L	12/10/2020	OR	12/11/2020	DI
Client Sample Description		CIUFSD-0167	Collected:	11/13/2020	Lab ID:	062021259-0037	
Method	Parameter	Result	RL Units	Prep Date	Analyst	Analysis Date	Analyst
200.5	Lead	2.3 J	3.0 µg/L	12/10/2020	OR	12/11/2020	DI
Lead MDL: 1.0µg/L							
Client Sample Description		CIUFSD-0168	Collected:	11/13/2020	Lab ID:	062021259-0038	
Method	Parameter	Result	RL Units	Prep Date	Analyst	Analysis Date	Analyst
200.5	Lead	<3.0 ND	3.0 µg/L	12/10/2020	OR	12/11/2020	DI
Client Sample Description		CIUFSD-0169	Collected:	11/13/2020	Lab ID:	062021259-0039	
Method	Parameter	Result	RL Units	Prep Date	Analyst	Analysis Date	Analyst
200.5	Lead	7.7	3.0 µg/L	12/10/2020	OR	12/11/2020	DI
Client Sample Description		CIUFSD-0170	Collected:	11/13/2020	Lab ID:	062021259-0040	
Method	Parameter	Result	RL Units	Prep Date	Analyst	Analysis Date	Analyst
200.5	Lead	<3.0 ND	3.0 µg/L	12/10/2020	OR	12/11/2020	DI
Client Sample Description		CIUFSD-0171	Collected:	11/13/2020	Lab ID:	062021259-0041	
Method	Parameter	Result	RL Units	Prep Date	Analyst	Analysis Date	Analyst
200.5	Lead	<3.0 ND	3.0 µg/L	12/10/2020	DI	12/11/2020	DI
Client Sample Description		CIUFSD-0173	Collected:	11/13/2020	Lab ID:	062021259-0042	
Method	Parameter	Result	RL Units	Prep Date	Analyst	Analysis Date	Analyst
200.5	Lead	5.4	3.0 µg/L	12/10/2020	DI	12/11/2020	DI
Client Sample Description		CIUFSD-0174	Collected:	11/13/2020	Lab ID:	062021259-0043	
Method	Parameter	Result	RL Units	Prep Date	Analyst	Analysis Date	Analyst

**EMSL Analytical, Inc.**

528 Mineola Avenue, Carle Place, NY 11514
 Phone/Fax: (516) 997-7251 / (516) 997-7528
<http://www.EMSL.com> carleplacelab@emsl.com

EMSL Order: 062021259
 CustomerID: JCBR50
 CustomerPO:
 ProjectID:

Attn: **Meghan Gwynn**
J.C. Broderick & Associates
1775 Expressway Drive North, Suite 1
Hauppauge, NY 11788

Phone: (631) 584-5492
 Fax:
 Received: 11/13/2020 03:50 PM
 Collected: 11/13/2020

Project: 19-43862, Central Islip Union Free School District, Marguerite L. Mulvey Elementary School MMES, 44 East Cherry Street, Central

Analytical Results

<i>Client Sample Description</i>		<i>Collected:</i>	<i>Lab ID:</i>				
CIUFSD-0174		11/13/2020	062021259-0043				
<i>Method</i>	<i>Parameter</i>	<i>Result</i>	<i>RL Units</i>	<i>Prep Date</i>	<i>Analyst</i>	<i>Analysis Date</i>	<i>Analyst</i>
200.5	Lead	<3.0 ND	3.0 µg/L	12/10/2020	DI	12/11/2020	DI
<i>Client Sample Description</i>		<i>Collected:</i>	<i>Lab ID:</i>				
CIUFSD-0175		11/13/2020	062021259-0044				
<i>Method</i>	<i>Parameter</i>	<i>Result</i>	<i>RL Units</i>	<i>Prep Date</i>	<i>Analyst</i>	<i>Analysis Date</i>	<i>Analyst</i>
200.5	Lead	<3.0 ND	3.0 µg/L	12/10/2020	DI	12/11/2020	DI
<i>Client Sample Description</i>		<i>Collected:</i>	<i>Lab ID:</i>				
CIUFSD-0176		11/13/2020	062021259-0045				
<i>Method</i>	<i>Parameter</i>	<i>Result</i>	<i>RL Units</i>	<i>Prep Date</i>	<i>Analyst</i>	<i>Analysis Date</i>	<i>Analyst</i>
200.5	Lead	1.4 J	3.0 µg/L	12/10/2020	DI	12/11/2020	DI
Lead MDL: 1.0µg/L							
<i>Client Sample Description</i>		<i>Collected:</i>	<i>Lab ID:</i>				
CIUFSD-0177		11/13/2020	062021259-0046				
<i>Method</i>	<i>Parameter</i>	<i>Result</i>	<i>RL Units</i>	<i>Prep Date</i>	<i>Analyst</i>	<i>Analysis Date</i>	<i>Analyst</i>
200.5	Lead	<3.0 ND	3.0 µg/L	12/10/2020	DI	12/11/2020	DI
<i>Client Sample Description</i>		<i>Collected:</i>	<i>Lab ID:</i>				
CIUFSD-0178		11/13/2020	062021259-0047				
<i>Method</i>	<i>Parameter</i>	<i>Result</i>	<i>RL Units</i>	<i>Prep Date</i>	<i>Analyst</i>	<i>Analysis Date</i>	<i>Analyst</i>
200.5	Lead	2.7 J	3.0 µg/L	12/10/2020	DI	12/11/2020	DI
Lead MDL: 1.0µg/L							
<i>Client Sample Description</i>		<i>Collected:</i>	<i>Lab ID:</i>				
CIUFSD-0180		11/13/2020	062021259-0048				
<i>Method</i>	<i>Parameter</i>	<i>Result</i>	<i>RL Units</i>	<i>Prep Date</i>	<i>Analyst</i>	<i>Analysis Date</i>	<i>Analyst</i>
200.5	Lead	<3.0 ND	3.0 µg/L	12/10/2020	DI	12/11/2020	DI
<i>Client Sample Description</i>		<i>Collected:</i>	<i>Lab ID:</i>				
CIUFSD-0181		11/13/2020	062021259-0049				
<i>Method</i>	<i>Parameter</i>	<i>Result</i>	<i>RL Units</i>	<i>Prep Date</i>	<i>Analyst</i>	<i>Analysis Date</i>	<i>Analyst</i>
200.5	Lead	<3.0 ND	3.0 µg/L	12/10/2020	DI	12/11/2020	DI

**EMSL Analytical, Inc.**

528 Mineola Avenue, Carle Place, NY 11514
 Phone/Fax: (516) 997-7251 / (516) 997-7528
<http://www.EMSL.com> carleplacelab@emsl.com

EMSL Order: 062021259
 CustomerID: JCBR50
 CustomerPO:
 ProjectID:

Attn: **Meghan Gwynn**
J.C. Broderick & Associates
1775 Expressway Drive North, Suite 1
Hauppauge, NY 11788

Phone: (631) 584-5492
 Fax:
 Received: 11/13/2020 03:50 PM
 Collected: 11/13/2020

Project: 19-43862, Central Islip Union Free School District, Marguerite L. Mulvey Elementary School MMES, 44 East Cherry Street, Central

Analytical Results

Client Sample Description		CIUFSD-0182	Collected:	11/13/2020	Lab ID:	062021259-0050	
Method	Parameter	Result	RL Units	Prep Date	Analyst	Analysis Date	Analyst
200.5	Lead	11	3.0 µg/L	12/10/2020	DI	12/11/2020	DI
Client Sample Description		CIUFSD-0183	Collected:	11/13/2020	Lab ID:	062021259-0051	
Method	Parameter	Result	RL Units	Prep Date	Analyst	Analysis Date	Analyst
200.5	Lead	<3.0 ND	3.0 µg/L	12/10/2020	DI	12/11/2020	DI
Client Sample Description		CIUFSD-0184	Collected:	11/13/2020	Lab ID:	062021259-0052	
Method	Parameter	Result	RL Units	Prep Date	Analyst	Analysis Date	Analyst
200.5	Lead	<3.0 ND	3.0 µg/L	12/10/2020	DI	12/11/2020	DI
Client Sample Description		CIUFSD-0186	Collected:	11/13/2020	Lab ID:	062021259-0053	
Method	Parameter	Result	RL Units	Prep Date	Analyst	Analysis Date	Analyst
200.5	Lead	<3.0 ND	3.0 µg/L	12/10/2020	DI	12/11/2020	DI
Client Sample Description		CIUFSD-0187	Collected:	11/13/2020	Lab ID:	062021259-0054	
Method	Parameter	Result	RL Units	Prep Date	Analyst	Analysis Date	Analyst
200.5	Lead	<3.0 ND	3.0 µg/L	12/10/2020	DI	12/11/2020	DI
Client Sample Description		CIUFSD-0188	Collected:	11/13/2020	Lab ID:	062021259-0055	
Method	Parameter	Result	RL Units	Prep Date	Analyst	Analysis Date	Analyst
200.5	Lead	<3.0 ND	3.0 µg/L	12/10/2020	DI	12/11/2020	DI
Client Sample Description		CIUFSD-0189	Collected:	11/13/2020	Lab ID:	062021259-0056	
Method	Parameter	Result	RL Units	Prep Date	Analyst	Analysis Date	Analyst
200.5	Lead	6.4	3.0 µg/L	12/10/2020	DI	12/11/2020	DI
Client Sample Description		CIUFSD-0190	Collected:	11/13/2020	Lab ID:	062021259-0057	
Method	Parameter	Result	RL Units	Prep Date	Analyst	Analysis Date	Analyst

**EMSL Analytical, Inc.**

528 Mineola Avenue, Carle Place, NY 11514
 Phone/Fax: (516) 997-7251 / (516) 997-7528
<http://www.EMSL.com> carleplacelab@emsl.com

EMSL Order: 062021259
 CustomerID: JCBR50
 CustomerPO:
 ProjectID:

Attn: **Meghan Gwynn**
J.C. Broderick & Associates
1775 Expressway Drive North, Suite 1
Hauppauge, NY 11788

Phone: (631) 584-5492
 Fax:
 Received: 11/13/2020 03:50 PM
 Collected: 11/13/2020

Project: 19-43862, Central Islip Union Free School District, Marguerite L. Mulvey Elementary School MMES, 44 East Cherry Street, Central

Analytical Results

<i>Client Sample Description</i>		<i>Collected:</i>	<i>Lab ID:</i>				
CIUFSD-0190		11/13/2020	062021259-0057				
<i>Method</i>	<i>Parameter</i>	<i>Result</i>	<i>RL Units</i>	<i>Prep Date</i>	<i>Analyst</i>	<i>Analysis Date</i>	<i>Analyst</i>
200.5	Lead	<3.0 ND	3.0 µg/L	12/10/2020	DI	12/11/2020	DI
CIUFSD-0191		11/13/2020	062021259-0058				
<i>Method</i>	<i>Parameter</i>	<i>Result</i>	<i>RL Units</i>	<i>Prep Date</i>	<i>Analyst</i>	<i>Analysis Date</i>	<i>Analyst</i>
200.5	Lead	2.3 J	3.0 µg/L	12/10/2020	DI	12/11/2020	DI
Lead MDL: 1.0µg/L							
CIUFSD-0192		11/13/2020	062021259-0059				
<i>Method</i>	<i>Parameter</i>	<i>Result</i>	<i>RL Units</i>	<i>Prep Date</i>	<i>Analyst</i>	<i>Analysis Date</i>	<i>Analyst</i>
200.5	Lead	6.9	3.0 µg/L	12/10/2020	DI	12/11/2020	DI
CIUFSD-0193		11/13/2020	062021259-0060				
<i>Method</i>	<i>Parameter</i>	<i>Result</i>	<i>RL Units</i>	<i>Prep Date</i>	<i>Analyst</i>	<i>Analysis Date</i>	<i>Analyst</i>
200.5	Lead	9.2	3.0 µg/L	12/10/2020	DI	12/11/2020	DI
CIUFSD-0194		11/13/2020	062021259-0061				
<i>Method</i>	<i>Parameter</i>	<i>Result</i>	<i>RL Units</i>	<i>Prep Date</i>	<i>Analyst</i>	<i>Analysis Date</i>	<i>Analyst</i>
200.5	Lead	3.9	3.0 µg/L	12/10/2020	DI	12/11/2020	DI
CIUFSD-0195		11/13/2020	062021259-0062				
<i>Method</i>	<i>Parameter</i>	<i>Result</i>	<i>RL Units</i>	<i>Prep Date</i>	<i>Analyst</i>	<i>Analysis Date</i>	<i>Analyst</i>
200.5	Lead	5.2	3.0 µg/L	12/10/2020	DI	12/11/2020	DI
CIUFSD-0198		11/13/2020	062021259-0063				
<i>Method</i>	<i>Parameter</i>	<i>Result</i>	<i>RL Units</i>	<i>Prep Date</i>	<i>Analyst</i>	<i>Analysis Date</i>	<i>Analyst</i>
200.5	Lead	<3.0 ND	3.0 µg/L	12/10/2020	DI	12/11/2020	DI
CIUFSD-0200		11/13/2020	062021259-0064				
<i>Method</i>	<i>Parameter</i>	<i>Result</i>	<i>RL Units</i>	<i>Prep Date</i>	<i>Analyst</i>	<i>Analysis Date</i>	<i>Analyst</i>

**EMSL Analytical, Inc.**

528 Mineola Avenue, Carle Place, NY 11514
 Phone/Fax: (516) 997-7251 / (516) 997-7528
<http://www.EMSL.com> carleplacelab@emsl.com

EMSL Order: 062021259
 CustomerID: JCBR50
 CustomerPO:
 ProjectID:

Attn: **Meghan Gwynn**
J.C. Broderick & Associates
1775 Expressway Drive North, Suite 1
Hauppauge, NY 11788

Phone: (631) 584-5492
 Fax:
 Received: 11/13/2020 03:50 PM
 Collected: 11/13/2020

Project: 19-43862, Central Islip Union Free School District, Marguerite L. Mulvey Elementary School MMES, 44 East Cherry Street, Central

Analytical Results

Client Sample Description		CIUFSD-0200	Collected:	11/13/2020	Lab ID:	062021259-0064	
Method	Parameter	Result	RL Units	Prep Date	Analyst	Analysis Date	Analyst
200.5	Lead	<3.0 ND	3.0 µg/L	12/10/2020	DI	12/11/2020	DI
Client Sample Description		CIUFSD-0202	Collected:	11/13/2020	Lab ID:	062021259-0065	
Method	Parameter	Result	RL Units	Prep Date	Analyst	Analysis Date	Analyst
200.5	Lead	25	3.0 µg/L	12/10/2020	DI	12/11/2020	DI
Client Sample Description		CIUFSD-0204	Collected:	11/13/2020	Lab ID:	062021259-0066	
Method	Parameter	Result	RL Units	Prep Date	Analyst	Analysis Date	Analyst
200.5	Lead	2.5 J	3.0 µg/L	12/10/2020	DI	12/11/2020	DI
Lead MDL: 1.0µg/L							
Client Sample Description		CIUFSD-0206	Collected:	11/13/2020	Lab ID:	062021259-0067	
Method	Parameter	Result	RL Units	Prep Date	Analyst	Analysis Date	Analyst
200.5	Lead	<3.0 ND	3.0 µg/L	12/10/2020	DI	12/11/2020	DI
Client Sample Description		CIUFSD-0207	Collected:	11/13/2020	Lab ID:	062021259-0068	
Method	Parameter	Result	RL Units	Prep Date	Analyst	Analysis Date	Analyst
200.5	Lead	<3.0 ND	3.0 µg/L	12/10/2020	DI	12/11/2020	DI
Client Sample Description		CIUFSD-0208	Collected:	11/13/2020	Lab ID:	062021259-0069	
Method	Parameter	Result	RL Units	Prep Date	Analyst	Analysis Date	Analyst
200.5	Lead	1.7 J	3.0 µg/L	12/10/2020	DI	12/11/2020	DI
Lead MDL: 1.0µg/L							
Client Sample Description		CIUFSD-0209	Collected:	11/13/2020	Lab ID:	062021259-0070	
Method	Parameter	Result	RL Units	Prep Date	Analyst	Analysis Date	Analyst
200.5	Lead	1.0 J	3.0 µg/L	12/10/2020	DI	12/11/2020	DI
Lead MDL: 1.0µg/L							



EMSL Analytical, Inc.

528 Mineola Avenue, Carle Place, NY 11514
 Phone/Fax: (516) 997-7251 / (516) 997-7528
<http://www.EMSL.com> carleplacelab@emsl.com

EMSL Order: 062021259
 CustomerID: JCBR50
 CustomerPO:
 ProjectID:

Attn: **Meghan Gwynn**
J.C. Broderick & Associates
1775 Expressway Drive North, Suite 1
Hauppauge, NY 11788

Phone: (631) 584-5492
 Fax:
 Received: 11/13/2020 03:50 PM
 Collected: 11/13/2020

Project: 19-43862, Central Islip Union Free School District, Marguerite L. Mulvey Elementary School MMES, 44 East Cherry Street, Central

Analytical Results

Client Sample Description		CIUFSD-0212	Collected:	11/13/2020	Lab ID:	062021259-0071	
Method	Parameter	Result	RL Units	Prep Date	Analyst	Analysis Date	Analyst
200.5	Lead	10	3.0 µg/L	12/10/2020	DI	12/11/2020	DI
Client Sample Description		CIUFSD-0213	Collected:	11/13/2020	Lab ID:	062021259-0072	
Method	Parameter	Result	RL Units	Prep Date	Analyst	Analysis Date	Analyst
200.5	Lead	1.4 J	3.0 µg/L	12/10/2020	DI	12/11/2020	DI
Lead MDL: 1.0µg/L							
Client Sample Description		CIUFSD-0214	Collected:	11/13/2020	Lab ID:	062021259-0073	
Method	Parameter	Result	RL Units	Prep Date	Analyst	Analysis Date	Analyst
200.5	Lead	<3.0 ND	3.0 µg/L	12/10/2020	DI	12/11/2020	DI
Client Sample Description		CIUFSD-0216	Collected:	11/13/2020	Lab ID:	062021259-0074	
Method	Parameter	Result	RL Units	Prep Date	Analyst	Analysis Date	Analyst
200.5	Lead	<3.0 ND	3.0 µg/L	12/10/2020	DI	12/11/2020	DI
Client Sample Description		CIUFSD-0217	Collected:	11/13/2020	Lab ID:	062021259-0075	
Method	Parameter	Result	RL Units	Prep Date	Analyst	Analysis Date	Analyst
200.5	Lead	1.5 J	3.0 µg/L	12/10/2020	DI	12/11/2020	DI
Lead MDL: 1.0µg/L							
Client Sample Description		CIUFSD-0219	Collected:	11/13/2020	Lab ID:	062021259-0076	
Method	Parameter	Result	RL Units	Prep Date	Analyst	Analysis Date	Analyst
200.5	Lead	20	3.0 µg/L	12/10/2020	DI	12/11/2020	DI
Client Sample Description		CIUFSD-0221	Collected:	11/13/2020	Lab ID:	062021259-0077	
Method	Parameter	Result	RL Units	Prep Date	Analyst	Analysis Date	Analyst
200.5	Lead	1.2 J	3.0 µg/L	12/10/2020	DI	12/11/2020	DI
Lead MDL: 1.0µg/L							

**EMSL Analytical, Inc.**

528 Mineola Avenue, Carle Place, NY 11514
 Phone/Fax: (516) 997-7251 / (516) 997-7528
<http://www.EMSL.com> carleplacelab@emsl.com

EMSL Order: 062021259
 CustomerID: JCBR50
 CustomerPO:
 ProjectID:

Attn: **Meghan Gwynn**
J.C. Broderick & Associates
1775 Expressway Drive North, Suite 1
Hauppauge, NY 11788

Phone: (631) 584-5492
 Fax:
 Received: 11/13/2020 03:50 PM
 Collected: 11/13/2020

Project: 19-43862, Central Islip Union Free School District, Marguerite L. Mulvey Elementary School MMES, 44 East Cherry Street, Central

Analytical Results

<i>Client Sample Description</i>				<i>Collected:</i>	<i>Lab ID:</i>		
<i>Method</i>	<i>Parameter</i>	<i>Result</i>	<i>RL Units</i>	<i>Prep Date</i>	<i>Analyst</i>	<i>Analysis Date</i>	<i>Analyst</i>
<i>Client Sample Description</i> CIUFSD-0223				<i>Collected:</i> 11/13/2020	<i>Lab ID:</i> 062021259-0078		
200.5	Lead	130	3.0 µg/L	12/10/2020	DI	12/11/2020	DI
<i>Client Sample Description</i> CIUFSD-0225				<i>Collected:</i> 11/13/2020	<i>Lab ID:</i> 062021259-0079		
200.5	Lead	29	3.0 µg/L	12/10/2020	DI	12/11/2020	DI
<i>Client Sample Description</i> CIUFSD-0227				<i>Collected:</i> 11/13/2020	<i>Lab ID:</i> 062021259-0080		
200.5	Lead	13	3.0 µg/L	12/10/2020	DI	12/11/2020	DI
<i>Client Sample Description</i> CIUFSD-0229				<i>Collected:</i> 11/13/2020	<i>Lab ID:</i> 062021259-0081		
200.5	Lead	6.5	3.0 µg/L	12/10/2020	AM	12/11/2020	DI
<i>Client Sample Description</i> CIUFSD-0230				<i>Collected:</i> 11/13/2020	<i>Lab ID:</i> 062021259-0082		
200.5	Lead	14	3.0 µg/L	12/10/2020	AM	12/11/2020	DI
<i>Client Sample Description</i> CIUFSD-0231				<i>Collected:</i> 11/13/2020	<i>Lab ID:</i> 062021259-0083		
200.5	Lead	65	3.0 µg/L	12/10/2020	AM	12/11/2020	DI
<i>Client Sample Description</i> CIUFSD-0232				<i>Collected:</i> 11/13/2020	<i>Lab ID:</i> 062021259-0084		
200.5	Lead	32	3.0 µg/L	12/10/2020	AM	12/11/2020	DI
<i>Client Sample Description</i> CIUFSD-0234				<i>Collected:</i> 11/13/2020	<i>Lab ID:</i> 062021259-0085		

**EMSL Analytical, Inc.**

528 Mineola Avenue, Carle Place, NY 11514
 Phone/Fax: (516) 997-7251 / (516) 997-7528
<http://www.EMSL.com> carleplacelab@emsl.com

EMSL Order: 062021259
 CustomerID: JCBR50
 CustomerPO:
 ProjectID:

Attn: **Meghan Gwynn**
J.C. Broderick & Associates
1775 Expressway Drive North, Suite 1
Hauppauge, NY 11788

Phone: (631) 584-5492
 Fax:
 Received: 11/13/2020 03:50 PM
 Collected: 11/13/2020

Project: 19-43862, Central Islip Union Free School District, Marguerite L. Mulvey Elementary School MMES, 44 East Cherry Street, Central

Analytical Results

<i>Client Sample Description</i>		<i>Collected:</i>	<i>Lab ID:</i>				
CIUFSD-0234		11/13/2020	062021259-0085				
<i>Method</i>	<i>Parameter</i>	<i>Result</i>	<i>RL Units</i>	<i>Prep Date</i>	<i>Analyst</i>	<i>Analysis Date</i>	<i>Analyst</i>
200.5	Lead	1.2 J	3.0 µg/L	12/10/2020	AM	12/11/2020	DI
Lead MDL: 1.0µg/L							
<i>Client Sample Description</i>		<i>Collected:</i>	<i>Lab ID:</i>				
CIUFSD-0235		11/13/2020	062021259-0086				
<i>Method</i>	<i>Parameter</i>	<i>Result</i>	<i>RL Units</i>	<i>Prep Date</i>	<i>Analyst</i>	<i>Analysis Date</i>	<i>Analyst</i>
200.5	Lead	12	3.0 µg/L	12/10/2020	AM	12/11/2020	DI
<i>Client Sample Description</i>		<i>Collected:</i>	<i>Lab ID:</i>				
CIUFSD-0236		11/13/2020	062021259-0087				
<i>Method</i>	<i>Parameter</i>	<i>Result</i>	<i>RL Units</i>	<i>Prep Date</i>	<i>Analyst</i>	<i>Analysis Date</i>	<i>Analyst</i>
200.5	Lead	1.3 J	3.0 µg/L	12/10/2020	AM	12/11/2020	DI
Lead MDL: 1.0µg/L							
<i>Client Sample Description</i>		<i>Collected:</i>	<i>Lab ID:</i>				
CIUFSD-0242		11/13/2020	062021259-0088				
<i>Method</i>	<i>Parameter</i>	<i>Result</i>	<i>RL Units</i>	<i>Prep Date</i>	<i>Analyst</i>	<i>Analysis Date</i>	<i>Analyst</i>
200.5	Lead	<3.0 ND	3.0 µg/L	12/10/2020	AM	12/11/2020	DI
<i>Client Sample Description</i>		<i>Collected:</i>	<i>Lab ID:</i>				
CIUFSD-0243		11/13/2020	062021259-0089				
<i>Method</i>	<i>Parameter</i>	<i>Result</i>	<i>RL Units</i>	<i>Prep Date</i>	<i>Analyst</i>	<i>Analysis Date</i>	<i>Analyst</i>
200.5	Lead	<3.0 ND	3.0 µg/L	12/10/2020	AM	12/11/2020	DI
<i>Client Sample Description</i>		<i>Collected:</i>	<i>Lab ID:</i>				
CIUFSD-0245		11/13/2020	062021259-0090				
<i>Method</i>	<i>Parameter</i>	<i>Result</i>	<i>RL Units</i>	<i>Prep Date</i>	<i>Analyst</i>	<i>Analysis Date</i>	<i>Analyst</i>
200.5	Lead	<3.0 ND	3.0 µg/L	12/10/2020	AM	12/11/2020	DI
<i>Client Sample Description</i>		<i>Collected:</i>	<i>Lab ID:</i>				
CIUFSD-0247		11/13/2020	062021259-0091				
<i>Method</i>	<i>Parameter</i>	<i>Result</i>	<i>RL Units</i>	<i>Prep Date</i>	<i>Analyst</i>	<i>Analysis Date</i>	<i>Analyst</i>
200.5	Lead	1.0 J	3.0 µg/L	12/10/2020	AM	12/11/2020	DI
Lead MDL: 1.0µg/L							

**EMSL Analytical, Inc.**

528 Mineola Avenue, Carle Place, NY 11514
 Phone/Fax: (516) 997-7251 / (516) 997-7528
<http://www.EMSL.com> carleplacelab@emsl.com

EMSL Order: 062021259
 CustomerID: JCBR50
 CustomerPO:
 ProjectID:

Attn: **Meghan Gwynn**
J.C. Broderick & Associates
1775 Expressway Drive North, Suite 1
Hauppauge, NY 11788

Phone: (631) 584-5492
 Fax:
 Received: 11/13/2020 03:50 PM
 Collected: 11/13/2020

Project: 19-43862, Central Islip Union Free School District, Marguerite L. Mulvey Elementary School MMES, 44 East Cherry Street, Central

Analytical Results

Client Sample Description CIUFSD-0248 **Collected:** 11/13/2020 **Lab ID:** 062021259-0092

Method	Parameter	Result	RL Units	Prep Date	Analyst	Analysis Date	Analyst
200.5	Lead	<3.0 ND	3.0 µg/L	12/10/2020	AM	12/11/2020	DI

Client Sample Description CIUFSD-0251 **Collected:** 11/13/2020 **Lab ID:** 062021259-0093

Method	Parameter	Result	RL Units	Prep Date	Analyst	Analysis Date	Analyst
200.5	Lead	<3.0 ND	3.0 µg/L	12/10/2020	AM	12/11/2020	DI

Client Sample Description CIUFSD-0252 **Collected:** 11/13/2020 **Lab ID:** 062021259-0094

Method	Parameter	Result	RL Units	Prep Date	Analyst	Analysis Date	Analyst
200.5	Lead	<3.0 ND	3.0 µg/L	12/10/2020	AM	12/11/2020	DI

Client Sample Description CIUFSD-1404 **Collected:** 11/13/2020 **Lab ID:** 062021259-0095

Method	Parameter	Result	RL Units	Prep Date	Analyst	Analysis Date	Analyst
200.5	Lead	410	6.0 µg/L	12/10/2020	AM	12/11/2020	DI

Definitions:

- MDL - method detection limit
- J - Result was below the reporting limit, but at or above the MDL
- ND - Result was below the MDL.
- RL = Reporting Limit (the value below which is not defensibly quantifiable)
- D = Sample was diluted



062021269
Lead in Water: Chain of Custody for

J. C. BRODERICK AND ASSOCIATES, INC.
 1775 Expressway North Hauppauge, NY 11788
 TEL: (631) 584-5492 FAX: (631) 584-3395

JCB #: 19-43862
 Building: Mulvey Warehouse
 MUL

Client: Central Islip Union Free School District
 Retest/New Install: 11
 Turn Around: Normal 1wk Rush

Sample ID	Functional Space Type	AHERA ID	Common Room Name	Outlet Type	Sample Date	Sample Time
CIUFSD-0266	BR	1001A1	West Warehouse Office Bathroom	BF	11/13/2020	7:00:00 AM
CIUFSD-0267	FL	1000A	West Warehouse Office	BW	11/13/2020	7:01:00 AM
CIUFSD-0268	FL	1000A	West Warehouse Office	KC	11/13/2020	7:01:00 AM
CIUFSD-0269	FL	1000A	West Warehouse Office	SN	11/13/2020	7:01:00 AM
CIUFSD-0270	FL	1000A	West Warehouse Office	WF	11/13/2020	7:02:00 AM
CIUFSD-0271	BR	1000B	West Warehouse Large Bathroom	BF	11/13/2020	7:03:00 AM
CIUFSD-0273	BR	2000B	New Warehouse Bathroom	BF	11/13/2020	7:10:00 AM

Samples Submitted 7

20 NOV 13 PM 3:52
 ISL ANALYTICAL INC
 CARLE PLACE, NY

Building Address
 44 East Cherry Street
 Central Islip, NY 11722

Pb 200.5 -
 A. Lunny 11/18/20

Analysis Type: ELAP 200.5 (A1)
 Lab Received: Unique Moxey
 Signature: um 11/13/20 3:52pm

Samplers Name: Matt Martin
 Samplers Signature: Matt Martin
 JCB Project Manager: Meghan Guyan



EMSL Analytical, Inc.

528 Mineola Avenue, Carle Place, NY 11514

Phone: (516) 997-7251 Fax: (516) 997-7528 Email: carleplacelab@emsl.com

Attn:

Meghan Gwynn
J.C. Broderick & Associates
1775 Expressway Drive North, Suite 1
Hauppauge, NY 11788

2/4/2021

Phone: (631) 584-5492
Fax:

The following analytical report covers the analysis performed on samples submitted to EMSL Analytical, Inc. on 11/13/2020. The results are tabulated on the attached data pages for the following client designated project:

Mulvey Warehouse, 44 East Cherry Street, Central Islip, NY
11722, Central Islip Union Free School District, 19-43862

The reference number for these samples is EMSL Order #062021269. Please use this reference when calling about these samples. If you have any questions, please do not hesitate to contact me at (516) 997-7251.

Approved By:

Alger Liang, Lead Laboratory Manager

NYS ELAP 11469

**EMSL Analytical, Inc.**

528 Mineola Avenue, Carle Place, NY 11514
 Phone/Fax: (516) 997-7251 / (516) 997-7528
<http://www.EMSL.com> carleplacelab@emsl.com

EMSL Order: 062021269
 CustomerID: JCBR50
 CustomerPO:
 ProjectID:

Attn: **Meghan Gwynn**
J.C. Broderick & Associates
1775 Expressway Drive North, Suite 1
Hauppauge, NY 11788

Phone: (631) 584-5492
 Fax:
 Received: 11/13/2020 03:52 PM
 Collected: 11/13/2020

Project: **Mulvey Warehouse, 44 East Cherry Street, Central Islip, NY 11722, Central Islip Union Free School District, 19-43862**

Analytical Results

Client Sample Description		CIUFSD-0266	Collected:	11/13/2020	Lab ID:	062021269-0001	
Method	Parameter	Result	RL Units	Prep Date	Analyst	Analysis Date	Analyst
200.5	Lead	24	3.0 µg/L	11/16/2020	AL	11/17/2020	AL
Client Sample Description		CIUFSD-0267	Collected:	11/13/2020	Lab ID:	062021269-0002	
Method	Parameter	Result	RL Units	Prep Date	Analyst	Analysis Date	Analyst
200.5	Lead	<3.0 ND	3.0 µg/L	11/16/2020	AL	11/17/2020	AL
Client Sample Description		CIUFSD-0268	Collected:	11/13/2020	Lab ID:	062021269-0003	
Method	Parameter	Result	RL Units	Prep Date	Analyst	Analysis Date	Analyst
200.5	Lead	11	3.0 µg/L	11/16/2020	AL	11/17/2020	AL
Client Sample Description		CIUFSD-0269	Collected:	11/13/2020	Lab ID:	062021269-0004	
Method	Parameter	Result	RL Units	Prep Date	Analyst	Analysis Date	Analyst
200.5	Lead	36	3.0 µg/L	11/16/2020	AL	11/17/2020	AL
Client Sample Description		CIUFSD-0270	Collected:	11/13/2020	Lab ID:	062021269-0005	
Method	Parameter	Result	RL Units	Prep Date	Analyst	Analysis Date	Analyst
200.5	Lead	2.0 J	3.0 µg/L	11/16/2020	AL	11/17/2020	AL
Lead MDL: 1.0µg/L							
Client Sample Description		CIUFSD-0271	Collected:	11/13/2020	Lab ID:	062021269-0006	
Method	Parameter	Result	RL Units	Prep Date	Analyst	Analysis Date	Analyst
200.5	Lead	4.6	3.0 µg/L	11/16/2020	AL	11/17/2020	AL
Client Sample Description		CIUFSD-0273	Collected:	11/13/2020	Lab ID:	062021269-0007	
Method	Parameter	Result	RL Units	Prep Date	Analyst	Analysis Date	Analyst
200.5	Lead	4.6	3.0 µg/L	11/16/2020	AL	11/17/2020	AL



EMSL Analytical, Inc.

528 Mineola Avenue, Carle Place, NY 11514

Phone/Fax: (516) 997-7251 / (516) 997-7528

<http://www.EMSL.com>

carleplacelab@emsl.com

EMSL Order:	062021269
CustomerID:	JCBR50
CustomerPO:	
ProjectID:	

Definitions:

MDL - method detection limit

J - Result was below the reporting limit, but at or above the MDL

ND - Result was below the MDL.

RL = Reporting Limit (the value below which is not defensibly quantifiable)

D = Sample was diluted



Lead in Water: Chain of Custody for

J. C. BRODERICK AND ASSOCIATES, INC.
1775 Expressway North Hauppauge, NY 11788
TEL: (631) 584-5492 FAX: (631) 584-3395

JCB #: 19-43862
Building: O'Neill Maintenance Garage
GAR

Client: Central Islip Union Free School District
Retest/New Install []
Turn Around: Normal 1 wk Rush

Sample ID	Functional Space Type	AHERA ID	Common Room Name	Outlet Type	Sample Date	Sample Time
CIUFSD-1268	Office	1000A	Garage Office	KC	11/17/2020	7:04:00 AM
CIUFSD-1269	OF	1000A	Garage Office	SN	11/17/2020	7:05:00 AM
CIUFSD-1270	Bathroom	1000A2	Garage Bathroom	BF	11/17/2020	7:07:00 AM
CIUFSD-1271	Bathroom	1000A2	Garage Bathroom	BF	11/17/2020	7:07:00 AM

Samples Submitted 4

062021441

ANALYTICAL, INC.
CARLE PLACE, NY
20 NOV 17 PM 12: 24

OrderID: 062021441

Building Address

545 Clayton Street
Central Islip, NY 11722

Alyssa McDonald
11/24/20

Analysis Type: ELAP 200.5

Lab Received:

Signature:

CP
Jaell

Samplers Name: *Danielle Bolognini*

Samplers Signature: *Danielle Bolognini*

JCB Project Manager: *Meghan Gwynn*



EMSL Analytical, Inc.

528 Mineola Avenue, Carle Place, NY 11514

Phone: (516) 997-7251 Fax: (516) 997-7528 Email: carleplacelab@emsl.com

Attn:

Meghan Gwynn
J.C. Broderick & Associates
1775 Expressway Drive North, Suite 1
Hauppauge, NY 11788

2/4/2021

Phone: (631) 584-5492

Fax:

The following analytical report covers the analysis performed on samples submitted to EMSL Analytical, Inc. on 11/17/2020. The results are tabulated on the attached data pages for the following client designated project:

**#19-43862, O'Neill Maintenance Garage, Central Islip Union Free
School District, 545 Clayton Street, Central Islip, NY 11722**

The reference number for these samples is EMSL Order #062021441. Please use this reference when calling about these samples. If you have any questions, please do not hesitate to contact me at (516) 997-7251.

Approved By:

Alger Liang, Lead Laboratory Manager

NYS ELAP 11469

**EMSL Analytical, Inc.**

528 Mineola Avenue, Carle Place, NY 11514
 Phone/Fax: (516) 997-7251 / (516) 997-7528
<http://www.EMSL.com> carleplacelab@emsl.com

EMSL Order: 062021441
 CustomerID: JCBR50
 CustomerPO:
 ProjectID:

Attn: **Meghan Gwynn**
J.C. Broderick & Associates
1775 Expressway Drive North, Suite 1
Hauppauge, NY 11788

Phone: (631) 584-5492
 Fax:
 Received: 11/17/2020 12:24 PM
 Collected: 11/17/2020

Project: #19-43862, O'Neill Maintenance Garage, Central Islip Union Free School District, 545 Clayton Street, Central Islip, NY 11722

Analytical Results

<i>Client Sample Description</i>		<i>Collected:</i>	<i>Lab ID:</i>				
CIUFSD-1268		11/17/2020	062021441-0001				
<i>Method</i>	<i>Parameter</i>	<i>Result</i>	<i>RL Units</i>	<i>Prep Date</i>	<i>Analyst</i>	<i>Analysis Date</i>	<i>Analyst</i>
200.5	Lead	7.5	3.0 µg/L	11/24/2020	AL	11/24/2020	AM
<i>Client Sample Description</i>		<i>Collected:</i>	<i>Lab ID:</i>				
CIUFSD-1269		11/17/2020	062021441-0002				
<i>Method</i>	<i>Parameter</i>	<i>Result</i>	<i>RL Units</i>	<i>Prep Date</i>	<i>Analyst</i>	<i>Analysis Date</i>	<i>Analyst</i>
200.5	Lead	10	3.0 µg/L	11/24/2020	AL	11/24/2020	AM
<i>Client Sample Description</i>		<i>Collected:</i>	<i>Lab ID:</i>				
CIUFSD-1270		11/17/2020	062021441-0003				
<i>Method</i>	<i>Parameter</i>	<i>Result</i>	<i>RL Units</i>	<i>Prep Date</i>	<i>Analyst</i>	<i>Analysis Date</i>	<i>Analyst</i>
200.5	Lead	<3.0 ND	3.0 µg/L	11/24/2020	AL	11/24/2020	AM
<i>Client Sample Description</i>		<i>Collected:</i>	<i>Lab ID:</i>				
CIUFSD-1271		11/17/2020	062021441-0004				
<i>Method</i>	<i>Parameter</i>	<i>Result</i>	<i>RL Units</i>	<i>Prep Date</i>	<i>Analyst</i>	<i>Analysis Date</i>	<i>Analyst</i>
200.5	Lead	1.5 J	3.0 µg/L	11/24/2020	AL	11/24/2020	AM
Lead MDL: 1.0µg/L							

Definitions:

- MDL - method detection limit
- J - Result was below the reporting limit, but at or above the MDL
- ND - Result was below the MDL
- RL = Reporting Limit (the value below which is not defensibly quantifiable)
- D = Sample was diluted



062021708
Lead in Water: Chain of Custody for

J. C. BRODERICK AND ASSOCIATES, INC.
 1775 Expressway North Hauppauge, NY 11788
 TEL: (631) 584-5492 FAX: (631) 584-3395

JCB #: 19-43862
 Building: Ralph Reed Middle School
 REE

Client:
 Central Islip Union Free School District

Retest/New Install []
 Turn Around: Normal 1 wk Rush _____

Sample ID	Functional Space Type	AHERA ID	Common Room Name	Outlet Type	Sample Date	Sample Time
CIUFSD-0784	BR	1002	Women's Bathroom	BF	11/20/2020	5:11:00 AM
CIUFSD-0786	BR	1002	Women's Bathroom	BF	11/20/2020	5:12:00 AM
CIUFSD-0789	HA	1014	Corridor Near Mens Bathroom	WF	11/20/2020	5:10:00 AM
CIUFSD-0790	BR	1004	Men's Bathroom	BF	11/20/2020	5:13:00 AM
CIUFSD-0791	BR	1004	Men's Bathroom	BF	11/20/2020	5:13:00 AM
CIUFSD-0792	HE	1005	Room 111	EC	11/20/2020	5:05:00 AM
CIUFSD-0793	HE	1005	Room 111	EC	11/20/2020	5:06:00 AM
CIUFSD-0794	HE	1005	Room 111	EC	11/20/2020	5:07:00 AM
CIUFSD-0795	HE	1005	Room 111	EC	11/20/2020	5:07:00 AM
CIUFSD-0796	HE	1005	Room 111	SN	11/20/2020	5:08:00 AM
CIUFSD-0797	HE	1006	Room 112	EC	11/20/2020	5:16:00 AM
CIUFSD-0798	HE	1006	Room 112	EC	11/20/2020	5:16:00 AM
CIUFSD-0799	HE	1006	Room 112	EC	11/20/2020	5:17:00 AM
CIUFSD-0800	HE	1006	Room 112	EC	11/20/2020	5:18:00 AM
CIUFSD-0801	HE	1006	Room 112	EC	11/20/2020	5:18:00 AM
CIUFSD-0802	HE	1006	Room 112	EC	11/20/2020	5:19:00 AM
CIUFSD-0808	HA	1015	Corridor Near Corrective Gym (1008)	WF	11/20/2020	5:21:00 AM
CIUFSD-0812	BR	1011A	Physical Education Office Bathroom	BF	11/20/2020	5:25:00 AM

Building Address
 200 Half Mile Road
 Central Islip, NY 11722

PO - A. Lunny
 12/23/20
 Alyssa McDonald
 12/28/20

Analysis Type: ELAP 200.5 AD
 Lab Recieved: Unique McKay
 Signature: um 11/20/20 @ 2:46pm

Samplers Name: Danielle Bolognini
 Samplers Signature: Danielle Bolognini
 JCB Project Manager: Meghan Egan



062021708
Lead in Water: Chain of Custody for

J. C. BRODERICK AND ASSOCIATES, INC.
 1775 Expressway North Hauppauge, NY 11788
 TEL: (631) 584-5492 FAX: (631) 584-3395

JCB #: 19-43862
 Building: Ralph Reed Middle School

Client: Central Islip Union Free School District

Retest/New Install
 Turn Around: Normal 1 wk Rush

REE

Sample ID	Functional Space Type	AHERA ID	Common Room Name	Outlet Type	Sample Date	Sample Time
CIUFSD-0843	BR	1035	Girl's Bathroom	BF	11/20/2020	5:53:00 AM
CIUFSD-0844	BR	1035	Girl's Bathroom	BF	11/20/2020	5:53:00 AM
CIUFSD-0845	OF	1038	Room 120 District Office / Psychologist	WC	11/20/2020	5:57:00 AM
CIUFSD-0847	HA	1044	Corridor Near Room 121 (1039)	WF	11/20/2020	5:58:00 AM
CIUFSD-0848	BR	1050	Men's Teachers Bathroom	BF	11/20/2020	6:00:00 AM
CIUFSD-0849	BR	1052	Women's Teachers Bathroom	BF	11/20/2020	6:02:00 AM
CIUFSD-0850	BR	1052	Women's Teachers Bathroom	BF	11/20/2020	6:02:00 AM
CIUFSD-0851	CA	1053	Cafeteria 2	WC	11/20/2020	6:05:00 AM
CIUFSD-0852	SA	1054	Serving Rooms for Cafeterias	KC	11/20/2020	6:08:00 AM
CIUFSD-0854	KI	1055	Kitchen	KC	11/20/2020	6:11:00 AM
CIUFSD-0855	KI	1055	Kitchen	PK	11/20/2020	6:12:00 AM
CIUFSD-0856	BR	1055A	Kitchen Bathroom	BF	11/20/2020	6:13:00 AM
CIUFSD-0857	KI	1055	Kitchen	KC	11/20/2020	6:14:00 AM
CIUFSD-0858	KI	1055	Kitchen	KC	11/20/2020	6:14:00 AM
CIUFSD-0859	KI	1055	Kitchen	KC	11/20/2020	6:15:00 AM
CIUFSD-0860	KI	1055	Kitchen	KC	11/20/2020	6:16:00 AM
CIUFSD-0861	KI	1055	Kitchen	KC	11/20/2020	6:17:00 AM
CIUFSD-0862	KI	1055	Kitchen	SN	11/20/2020	6:17:00 AM

Building Address
 200 Half Mile Road
 Central Islip, NY 11722

Pb- *A. Lumy*
12/23/20
Alyssa McDonald 12/23/20

Analysis Type: ELAP 200.5 **ⓐ**
 Lab Received: *Unique Metals*
 Signature: *um 11/20/20 @ 2:46 PM*

Samplers Name: *Denielle Bologna*
 Samplers Signature: *Danielle Bologna*
 JCB Project Manager: *Meghan Grayson*

RECEIVED
 ENVIRONMENTAL, INC.
 011
 11/20/2020
 2:16 PM

OrderID: 062021708

Page 3 Of 6



062021708 Lead in Water: Chain of Custody for

J. C. BRODERICK AND ASSOCIATES, INC.
1775 Expressway North Hauppauge, NY 11788
TEL: (631) 584-5492 FAX: (631) 584-3395

JCB #: 19-43862
Building: Ralph Reed Middle School

Client:
Central Islip Union Free School District

Retest/New-Install []
Turn Around: Normal 1 wk Rush

REE

Sample ID	Functional Space Type	AHERA ID	Common Room Name	Outlet Type	Sample Date	Sample Time
CIUFSD-0863	SA	1055	Kitchen	KC	11/20/2020	6:18:00 AM
CIUFSD-0865	BR	1058	Lady Teachers Bathroom	BF	11/20/2020	6:24:00 AM
CIUFSD-0866	BR	1060	Men Teachers Bathroom	BF	11/20/2020	6:25:00 AM
CIUFSD-0867	BR	1061A	Custodial Office	BF	11/20/2020	6:26:00 AM
CIUFSD-0868	OF	1071	Main Office	WC	11/20/2020	6:27:00 AM
CIUFSD-0869	OF	1071	Main Office	WF	11/20/2020	6:28:00 AM
CIUFSD-0870	BR	1070	Women's Bathroom	BF	11/20/2020	6:32:00 AM
CIUFSD-0871	BR	1069	Men's Bathroom	BF	11/20/2020	6:33:00 AM
CIUFSD-0872	NO	1072B	Nurse's Office	NS	11/20/2020	6:38:00 AM
CIUFSD-0873	BR	1072b1	Nurse's Office Bathroom	BF	11/20/2020	6:38:00 AM
CIUFSD-0875	HA	1090	Corridor Near Girls Bathroom (1074)	WF	11/20/2020	6:41:00 AM
CIUFSD-0876	BR	1074	Girl's Bathroom	BF	11/20/2020	6:42:00 AM
CIUFSD-0877	BR	1074	Girl's Bathroom	BF	11/20/2020	6:42:00 AM
CIUFSD-0878	BR	1074	Girl's Bathroom	BF	11/20/2020	6:43:00 AM
CIUFSD-0880	BR	1076	Boy's Bathroom	BF	11/20/2020	6:44:00 AM
CIUFSD-0881	BR	1076	Boy's Bathroom	BF	11/20/2020	6:44:00 AM
CIUFSD-0882	BR	1076	Boy's Bathroom	BF	11/20/2020	6:45:00 AM
CIUFSD-0883	FL	1084	Faculty Room	KC	11/20/2020	6:46:00 AM

Building Address
200 Half Mile Road
Central Islip, NY 11722

Ph 200.5 -

A. J. [Signature] 12/23/20
Aurora McDonald 12/23/20

Analysis Type: ELAP 200.5 **AD**

Lab Received: *Unique Macoy*

Signature: *LM 11/20/20 @ 2:46pm*

Samplers Name: *Danielle Belongini*

Samplers Signature: *[Signature]*

JCB Project Manager: *Meghan Belongini*



062021708
Lead in Water: Chain of Custody for

J. C. BRODERICK AND ASSOCIATES, INC.
 1775 Expressway North Hauppauge, NY 11788
 TEL: (631) 584-5492 FAX: (631) 584-3395

JCB #: 19-43862
 Building: Ralph Reed Middle School

REE

Client: Central Islip Union Free School District

Retest/New Install []
 Turn Around: Normal 1 wk Rush

Sample ID	Functional Space Type	AHERA ID	Common Room Name	Outlet Type	Sample Date	Sample Time
CIUFSD-0885	BR	1085A	Men's Faculty Bathroom	BF	11/20/2020	6:47:00 AM
CIUFSD-0887	HA	1090	Corridor Near Men's Faculty Bathroom (1085A)	WF	11/20/2020	6:48:00 AM
CIUFSD-0888	BR	1087	Women's Faculty Bathroom	BF	11/20/2020	6:49:00 AM
CIUFSD-0889	BR	1087	Women's Faculty Bathroom	BF	11/20/2020	6:50:00 AM
CIUFSD-0894	HA	2035	Corridor Near Science Room 208 (2032)	WC	11/20/2020	7:06:00 AM
CIUFSD-0905	BR	2022	Boy's Bathroom	BF	11/20/2020	7:10:00 AM
CIUFSD-0906	BR	2022	Boy's Bathroom	BF	11/20/2020	7:10:00 AM
CIUFSD-0907	BR	2022	Boy's Bathroom	BF	11/20/2020	7:11:00 AM
CIUFSD-0909	HA	2035	Corridor Near Art Room 206 (2023)	WC	11/20/2020	7:12:00 AM
CIUFSD-0910	BR	2020	Girl's Bathroom	BF	11/20/2020	7:14:00 AM
CIUFSD-0911	BR	2020	Girl's Bathroom	BF	11/20/2020	7:14:00 AM
CIUFSD-0912	BR	2020	Girl's Bathroom	BF	11/20/2020	7:15:00 AM
CIUFSD-0915	BR	2011	Men's Faculty Bathroom	BF	11/20/2020	7:17:00 AM
CIUFSD-0916	BR	2014	Girl's Bathroom	BF	11/20/2020	7:18:00 AM
CIUFSD-0917	BR	2014	Girl's Bathroom	BF	11/20/2020	7:19:00 AM
CIUFSD-0918	BR	2014	Girl's Bathroom	BF	11/20/2020	7:19:00 AM
CIUFSD-0921	BR	2012	Boy's Bathroom	BF	11/20/2020	7:20:00 AM
CIUFSD-0922	BR	2012	Boy's Bathroom	BF	11/20/2020	7:21:00 AM

Building Address
 200 Half Mile Road
 Central Islip, NY 11722

PB 200.5 -
AJ Lunny 12/23/20
Alissa McDonald 12/28/20

Analysis Type: ELAP 200.5 @
 Lab Received: Unique mercury
 Signature: LM 11/20/20 @ 2:46 PM

Samplers Name: Danielle Belognini
 Samplers Signature: Danielle Belognini
 JCB Project Manager: Meghan Guxenn

OrderID: 062021708

Page 5 Of 6



Lead in Water: Chain of Custody for

J. C. BRODERICK AND ASSOCIATES, INC.
1775 Expressway North Hauppauge, NY 11788
TEL: (631) 584-5492 FAX: (631) 584-3395

JCB #: 19-43862
Building: Ralph Reed Middle School
REE

Client: Central Islip Union Free School District
Retest/New Install:
Turn Around: Normal 1 wk Rush

Sample ID	Functional Space Type	AHERA ID	Common Room Name	Outlet Type	Sample Date	Sample Time
CIUFSD-0923	BR	2012	Boy's Bathroom	BF	11/20/2020	7:22:00 AM
CIUFSD-0924	BF	2010	Women's Faculty	BF	11/20/2020	7:23:00 AM
CIUFSD-0926	BR	4000	Girls Bathroom	BF	11/20/2020	7:26:00 AM
CIUFSD-0927	BR	4000	Girls Bathroom	BF	11/20/2020	7:26:00 AM
CIUFSD-0928	BR	4001	Boys Bathroom	BF	11/20/2020	7:27:00 AM
CIUFSD-0929	BR	4001	Boys Bathroom	BF	11/20/2020	7:27:00 AM
CIUFSD-0931	HA	4009	Corridor Near Custodial Closet (4002)	DW	11/20/2020	7:28:00 AM
CIUFSD-0971	OF	1056A	Library Office	KC	11/20/2020	6:58:00 AM
CIUFSD-0972	OF	1056A	Library Office	WF	11/20/2020	6:58:00 AM

Samples Submitted 99

RECEIVED
ANALYTICAL, INC.
CARLE PLACE, NY
20 NOV 20 PM 2:46

OrderID: 062021708

Building Address

200 Half Mile Road
Central Islip, NY 11722

Pb 200.5 -

A. J. Jankowski
Alissa McDonald 12/28/20

Analysis Type: ELAP 200.5 *AD*

Lab Received: *Unique McKay*

Signature: *LM 11/20/20 @ 2:46 PM*

Samplers Name: *Danielle Bobolini*

Samplers Signature: *Danielle Bobolini*

JCB Project Manager: *Meghan Grayson*



EMSL Analytical, Inc.

528 Mineola Avenue, Carle Place, NY 11514

Phone: (516) 997-7251 Fax: (516) 997-7528 Email: carleplacelab@emsl.com

Attn:

Meghan Gwynn
J.C. Broderick & Associates
1775 Expressway Drive North, Suite 1
Hauppauge, NY 11788

2/4/2021

Phone: (631) 584-5492

Fax:

The following analytical report covers the analysis performed on samples submitted to EMSL Analytical, Inc. on 11/20/2020. The results are tabulated on the attached data pages for the following client designated project:

Ralph Reed Middle School, 200 Half Mile Road, Central Islip, NY
11722, Central Islip Union Free School District, # 19-43862

The reference number for these samples is EMSL Order #062021708. Please use this reference when calling about these samples. If you have any questions, please do not hesitate to contact me at (516) 997-7251.

Approved By:

Alger Liang, Lead Laboratory Manager

NYS ELAP 11469

**EMSL Analytical, Inc.**

528 Mineola Avenue, Carle Place, NY 11514
 Phone/Fax: (516) 997-7251 / (516) 997-7528
<http://www.EMSL.com> carleplacelab@emsl.com

EMSL Order: 062021708
 CustomerID: JCBR50
 CustomerPO:
 ProjectID:

Attn: **Meghan Gwynn**
J.C. Broderick & Associates
1775 Expressway Drive North, Suite 1
Hauppauge, NY 11788

Phone: (631) 584-5492
 Fax:
 Received: 11/20/2020 02:46 PM
 Collected: 11/20/2020

Project: **Ralph Reed Middle School, 200 Half Mile Road, Central Islip, NY 11722, Central Islip Union Free School District, # 19-43862**

Analytical Results

Client Sample Description		CIUFSD-0784	Collected:	11/20/2020	Lab ID:	062021708-0001	
Method	Parameter	Result	RL Units	Prep Date	Analyst	Analysis Date	Analyst
200.5	Lead	3.8	3.0 µg/L	12/21/2020	DI	12/23/2020	AL
Client Sample Description		CIUFSD-0786	Collected:	11/20/2020	Lab ID:	062021708-0002	
Method	Parameter	Result	RL Units	Prep Date	Analyst	Analysis Date	Analyst
200.5	Lead	<3.0 ND	3.0 µg/L	12/21/2020	DI	12/23/2020	AL
Client Sample Description		CIUFSD-0789	Collected:	11/20/2020	Lab ID:	062021708-0003	
Method	Parameter	Result	RL Units	Prep Date	Analyst	Analysis Date	Analyst
200.5	Lead	<3.0 ND	3.0 µg/L	12/21/2020	DI	12/23/2020	AL
Client Sample Description		CIUFSD-0790	Collected:	11/20/2020	Lab ID:	062021708-0004	
Method	Parameter	Result	RL Units	Prep Date	Analyst	Analysis Date	Analyst
200.5	Lead	5.3	3.0 µg/L	12/21/2020	DI	12/23/2020	AL
Client Sample Description		CIUFSD-0791	Collected:	11/20/2020	Lab ID:	062021708-0005	
Method	Parameter	Result	RL Units	Prep Date	Analyst	Analysis Date	Analyst
200.5	Lead	8.7	3.0 µg/L	12/21/2020	DI	12/23/2020	AL
Client Sample Description		CIUFSD-0792	Collected:	11/20/2020	Lab ID:	062021708-0006	
Method	Parameter	Result	RL Units	Prep Date	Analyst	Analysis Date	Analyst
200.5	Lead	1.4 J	3.0 µg/L	12/21/2020	DI	12/23/2020	AL
Lead MDL: 1.0µg/L							
Client Sample Description		CIUFSD-0793	Collected:	11/20/2020	Lab ID:	062021708-0007	
Method	Parameter	Result	RL Units	Prep Date	Analyst	Analysis Date	Analyst
200.5	Lead	3.6	3.0 µg/L	12/21/2020	DI	12/23/2020	AL
Client Sample Description		CIUFSD-0794	Collected:	11/20/2020	Lab ID:	062021708-0008	
Method	Parameter	Result	RL Units	Prep Date	Analyst	Analysis Date	Analyst

**EMSL Analytical, Inc.**

528 Mineola Avenue, Carle Place, NY 11514
 Phone/Fax: (516) 997-7251 / (516) 997-7528
<http://www.EMSL.com> carleplacelab@emsl.com

EMSL Order: 062021708
 CustomerID: JCBR50
 CustomerPO:
 ProjectID:

Attn: **Meghan Gwynn**
J.C. Broderick & Associates
1775 Expressway Drive North, Suite 1
Hauppauge, NY 11788

Phone: (631) 584-5492
 Fax:
 Received: 11/20/2020 02:46 PM
 Collected: 11/20/2020

Project: **Ralph Reed Middle School, 200 Half Mile Road, Central Islip, NY 11722, Central Islip Union Free School District, # 19-43862**

Analytical Results

<i>Client Sample Description</i>		<i>Collected:</i>	<i>Lab ID:</i>				
CIUFSD-0794		11/20/2020	062021708-0008				
<i>Method</i>	<i>Parameter</i>	<i>Result</i>	<i>RL Units</i>	<i>Prep Date</i>	<i>Analyst</i>	<i>Analysis Date</i>	<i>Analyst</i>
200.5	Lead	16	3.0 µg/L	12/21/2020	DI	12/23/2020	AL
<i>Client Sample Description</i>		<i>Collected:</i>	<i>Lab ID:</i>				
CIUFSD-0795		11/20/2020	062021708-0009				
<i>Method</i>	<i>Parameter</i>	<i>Result</i>	<i>RL Units</i>	<i>Prep Date</i>	<i>Analyst</i>	<i>Analysis Date</i>	<i>Analyst</i>
200.5	Lead	2.9 J	3.0 µg/L	12/21/2020	DI	12/23/2020	AL
Lead MDL: 1.0µg/L							
<i>Client Sample Description</i>		<i>Collected:</i>	<i>Lab ID:</i>				
CIUFSD-0796		11/20/2020	062021708-0010				
<i>Method</i>	<i>Parameter</i>	<i>Result</i>	<i>RL Units</i>	<i>Prep Date</i>	<i>Analyst</i>	<i>Analysis Date</i>	<i>Analyst</i>
200.5	Lead	2.1 J	3.0 µg/L	12/21/2020	DI	12/23/2020	AL
Lead MDL: 1.0µg/L							
<i>Client Sample Description</i>		<i>Collected:</i>	<i>Lab ID:</i>				
CIUFSD-0797		11/20/2020	062021708-0011				
<i>Method</i>	<i>Parameter</i>	<i>Result</i>	<i>RL Units</i>	<i>Prep Date</i>	<i>Analyst</i>	<i>Analysis Date</i>	<i>Analyst</i>
200.5	Lead	<3.0 ND	3.0 µg/L	12/21/2020	DI	12/23/2020	AL
<i>Client Sample Description</i>		<i>Collected:</i>	<i>Lab ID:</i>				
CIUFSD-0798		11/20/2020	062021708-0012				
<i>Method</i>	<i>Parameter</i>	<i>Result</i>	<i>RL Units</i>	<i>Prep Date</i>	<i>Analyst</i>	<i>Analysis Date</i>	<i>Analyst</i>
200.5	Lead	<3.0 ND	3.0 µg/L	12/21/2020	DI	12/23/2020	AL
<i>Client Sample Description</i>		<i>Collected:</i>	<i>Lab ID:</i>				
CIUFSD-0799		11/20/2020	062021708-0013				
<i>Method</i>	<i>Parameter</i>	<i>Result</i>	<i>RL Units</i>	<i>Prep Date</i>	<i>Analyst</i>	<i>Analysis Date</i>	<i>Analyst</i>
200.5	Lead	3.9	3.0 µg/L	12/21/2020	DI	12/23/2020	AL
<i>Client Sample Description</i>		<i>Collected:</i>	<i>Lab ID:</i>				
CIUFSD-0800		11/20/2020	062021708-0014				
<i>Method</i>	<i>Parameter</i>	<i>Result</i>	<i>RL Units</i>	<i>Prep Date</i>	<i>Analyst</i>	<i>Analysis Date</i>	<i>Analyst</i>
200.5	Lead	1.6 J	3.0 µg/L	12/21/2020	DI	12/23/2020	AL
Lead MDL: 1.0µg/L							

**EMSL Analytical, Inc.**

528 Mineola Avenue, Carle Place, NY 11514
 Phone/Fax: (516) 997-7251 / (516) 997-7528
<http://www.EMSL.com> carleplacelab@emsl.com

EMSL Order: 062021708
 CustomerID: JCBR50
 CustomerPO:
 ProjectID:

Attn: **Meghan Gwynn**
J.C. Broderick & Associates
1775 Expressway Drive North, Suite 1
Hauppauge, NY 11788

Phone: (631) 584-5492
 Fax:
 Received: 11/20/2020 02:46 PM
 Collected: 11/20/2020

Project: **Ralph Reed Middle School, 200 Half Mile Road, Central Islip, NY 11722, Central Islip Union Free School District, # 19-43862**

Analytical Results

<i>Client Sample Description</i>				<i>Collected:</i>	<i>Lab ID:</i>		
<i>Method</i>	<i>Parameter</i>	<i>Result</i>	<i>RL Units</i>	<i>Prep Date</i>	<i>Analyst</i>	<i>Analysis Date</i>	<i>Analyst</i>
<i>Client Sample Description</i> CIUFSD-0801				<i>Collected:</i> 11/20/2020	<i>Lab ID:</i> 062021708-0015		
200.5	Lead	45	3.0 µg/L	12/21/2020	DI	12/23/2020	AL
<i>Client Sample Description</i> CIUFSD-0802				<i>Collected:</i> 11/20/2020	<i>Lab ID:</i> 062021708-0016		
200.5	Lead	5.1	3.0 µg/L	12/21/2020	DI	12/23/2020	AL
<i>Client Sample Description</i> CIUFSD-0808				<i>Collected:</i> 11/20/2020	<i>Lab ID:</i> 062021708-0017		
200.5	Lead	<3.0 ND	3.0 µg/L	12/21/2020	DI	12/23/2020	AL
<i>Client Sample Description</i> CIUFSD-0812				<i>Collected:</i> 11/20/2020	<i>Lab ID:</i> 062021708-0018		
200.5	Lead	35	3.0 µg/L	12/21/2020	DI	12/23/2020	AL
<i>Client Sample Description</i> CIUFSD-0813				<i>Collected:</i> 11/20/2020	<i>Lab ID:</i> 062021708-0019		
200.5	Lead	<3.0 ND	3.0 µg/L	12/21/2020	DI	12/23/2020	AL
<i>Client Sample Description</i> CIUFSD-0814				<i>Collected:</i> 11/20/2020	<i>Lab ID:</i> 062021708-0020		
200.5	Lead	<3.0 ND	3.0 µg/L	12/21/2020	DI	12/23/2020	AL
<i>Client Sample Description</i> CIUFSD-0816				<i>Collected:</i> 11/20/2020	<i>Lab ID:</i> 062021708-0021		
200.5	Lead	<3.0 ND	3.0 µg/L	12/21/2020	DI	12/23/2020	AL
<i>Client Sample Description</i> CIUFSD-0819				<i>Collected:</i> 11/20/2020	<i>Lab ID:</i> 062021708-0022		
200.5	Lead	<3.0 ND	3.0 µg/L	12/21/2020	DI	12/23/2020	AL

**EMSL Analytical, Inc.**

528 Mineola Avenue, Carle Place, NY 11514
 Phone/Fax: (516) 997-7251 / (516) 997-7528
<http://www.EMSL.com> carleplacelab@emsl.com

EMSL Order: 062021708
 CustomerID: JCBR50
 CustomerPO:
 ProjectID:

Attn: **Meghan Gwynn**
J.C. Broderick & Associates
1775 Expressway Drive North, Suite 1
Hauppauge, NY 11788

Phone: (631) 584-5492
 Fax:
 Received: 11/20/2020 02:46 PM
 Collected: 11/20/2020

Project: **Ralph Reed Middle School, 200 Half Mile Road, Central Islip, NY 11722, Central Islip Union Free School District, # 19-43862**

Analytical Results

<i>Client Sample Description</i>		<i>Collected:</i>	<i>Lab ID:</i>				
<i>Client Sample Description</i> CIUFSD-0819		<i>Collected:</i> 11/20/2020	<i>Lab ID:</i> 062021708-0022				
<i>Method</i>	<i>Parameter</i>	<i>Result</i>	<i>RL Units</i>	<i>Prep Date</i>	<i>Analyst</i>	<i>Analysis Date</i>	<i>Analyst</i>
200.5	Lead	5.2	3.0 µg/L	12/21/2020	DI	12/23/2020	AL
<i>Client Sample Description</i> CIUFSD-0820		<i>Collected:</i> 11/20/2020	<i>Lab ID:</i> 062021708-0023				
<i>Method</i>	<i>Parameter</i>	<i>Result</i>	<i>RL Units</i>	<i>Prep Date</i>	<i>Analyst</i>	<i>Analysis Date</i>	<i>Analyst</i>
200.5	Lead	<3.0 ND	3.0 µg/L	12/21/2020	DI	12/23/2020	AL
<i>Client Sample Description</i> CIUFSD-0821		<i>Collected:</i> 11/20/2020	<i>Lab ID:</i> 062021708-0024				
<i>Method</i>	<i>Parameter</i>	<i>Result</i>	<i>RL Units</i>	<i>Prep Date</i>	<i>Analyst</i>	<i>Analysis Date</i>	<i>Analyst</i>
200.5	Lead	<3.0 ND	3.0 µg/L	12/21/2020	DI	12/23/2020	AL
<i>Client Sample Description</i> CIUFSD-0828		<i>Collected:</i> 11/20/2020	<i>Lab ID:</i> 062021708-0025				
<i>Method</i>	<i>Parameter</i>	<i>Result</i>	<i>RL Units</i>	<i>Prep Date</i>	<i>Analyst</i>	<i>Analysis Date</i>	<i>Analyst</i>
200.5	Lead	1.3 J	3.0 µg/L	12/21/2020	DI	12/23/2020	AL
Lead MDL: 1.0µg/L							
<i>Client Sample Description</i> CIUFSD-0829		<i>Collected:</i> 11/20/2020	<i>Lab ID:</i> 062021708-0026				
<i>Method</i>	<i>Parameter</i>	<i>Result</i>	<i>RL Units</i>	<i>Prep Date</i>	<i>Analyst</i>	<i>Analysis Date</i>	<i>Analyst</i>
200.5	Lead	<3.0 ND	3.0 µg/L	12/21/2020	DI	12/23/2020	AL
<i>Client Sample Description</i> CIUFSD-0830		<i>Collected:</i> 11/20/2020	<i>Lab ID:</i> 062021708-0027				
<i>Method</i>	<i>Parameter</i>	<i>Result</i>	<i>RL Units</i>	<i>Prep Date</i>	<i>Analyst</i>	<i>Analysis Date</i>	<i>Analyst</i>
200.5	Lead	<3.0 ND	3.0 µg/L	12/21/2020	DI	12/23/2020	AL
<i>Client Sample Description</i> CIUFSD-0831		<i>Collected:</i> 11/20/2020	<i>Lab ID:</i> 062021708-0028				
<i>Method</i>	<i>Parameter</i>	<i>Result</i>	<i>RL Units</i>	<i>Prep Date</i>	<i>Analyst</i>	<i>Analysis Date</i>	<i>Analyst</i>
200.5	Lead	<3.0 ND	3.0 µg/L	12/21/2020	DI	12/23/2020	AL
<i>Client Sample Description</i> CIUFSD-0832		<i>Collected:</i> 11/20/2020	<i>Lab ID:</i> 062021708-0029				
<i>Method</i>	<i>Parameter</i>	<i>Result</i>	<i>RL Units</i>	<i>Prep Date</i>	<i>Analyst</i>	<i>Analysis Date</i>	<i>Analyst</i>
200.5	Lead	<3.0 ND	3.0 µg/L	12/21/2020	DI	12/23/2020	AL

**EMSL Analytical, Inc.**

528 Mineola Avenue, Carle Place, NY 11514
 Phone/Fax: (516) 997-7251 / (516) 997-7528
<http://www.EMSL.com> carleplacelab@emsl.com

EMSL Order: 062021708
 CustomerID: JCBR50
 CustomerPO:
 ProjectID:

Attn: **Meghan Gwynn**
J.C. Broderick & Associates
1775 Expressway Drive North, Suite 1
Hauppauge, NY 11788

Phone: (631) 584-5492
 Fax:
 Received: 11/20/2020 02:46 PM
 Collected: 11/20/2020

Project: **Ralph Reed Middle School, 200 Half Mile Road, Central Islip, NY 11722, Central Islip Union Free School District, # 19-43862**

Analytical Results

<i>Client Sample Description</i>		<i>Collected:</i>	<i>Lab ID:</i>				
<i>Method</i>	<i>Parameter</i>	<i>Result</i>	<i>RL Units</i>	<i>Prep Date</i>	<i>Analyst</i>	<i>Analysis Date</i>	<i>Analyst</i>
<i>Client Sample Description</i> CIUFSD-0832		<i>Collected:</i> 11/20/2020		<i>Lab ID:</i> 062021708-0029			
200.5	Lead	<3.0 ND	3.0 µg/L	12/21/2020	DI	12/23/2020	AL
<i>Client Sample Description</i> CIUFSD-0835		<i>Collected:</i> 11/20/2020		<i>Lab ID:</i> 062021708-0030			
200.5	Lead	<3.0 ND	3.0 µg/L	12/21/2020	DI	12/23/2020	AL
<i>Client Sample Description</i> CIUFSD-0836		<i>Collected:</i> 11/20/2020		<i>Lab ID:</i> 062021708-0031			
200.5	Lead	<3.0 ND	3.0 µg/L	12/21/2020	DI	12/23/2020	AL
<i>Client Sample Description</i> CIUFSD-0837		<i>Collected:</i> 11/20/2020		<i>Lab ID:</i> 062021708-0032			
200.5	Lead	<3.0 ND	3.0 µg/L	12/21/2020	DI	12/23/2020	AL
<i>Client Sample Description</i> CIUFSD-0838		<i>Collected:</i> 11/20/2020		<i>Lab ID:</i> 062021708-0033			
200.5	Lead	<3.0 ND	3.0 µg/L	12/21/2020	DI	12/23/2020	AL
<i>Client Sample Description</i> CIUFSD-0839		<i>Collected:</i> 11/20/2020		<i>Lab ID:</i> 062021708-0034			
200.5	Lead	<3.0 ND	3.0 µg/L	12/21/2020	DI	12/23/2020	AL
<i>Client Sample Description</i> CIUFSD-0840		<i>Collected:</i> 11/20/2020		<i>Lab ID:</i> 062021708-0035			
200.5	Lead	5.5	3.0 µg/L	12/21/2020	DI	12/23/2020	AL
<i>Client Sample Description</i> CIUFSD-0842		<i>Collected:</i> 11/20/2020		<i>Lab ID:</i> 062021708-0036			
200.5	Lead	5.5	3.0 µg/L	12/21/2020	DI	12/23/2020	AL

**EMSL Analytical, Inc.**

528 Mineola Avenue, Carle Place, NY 11514
 Phone/Fax: (516) 997-7251 / (516) 997-7528
<http://www.EMSL.com> carleplacelab@emsl.com

EMSL Order: 062021708
 CustomerID: JCBR50
 CustomerPO:
 ProjectID:

Attn: **Meghan Gwynn**
J.C. Broderick & Associates
1775 Expressway Drive North, Suite 1
Hauppauge, NY 11788

Phone: (631) 584-5492
 Fax:
 Received: 11/20/2020 02:46 PM
 Collected: 11/20/2020

Project: **Ralph Reed Middle School, 200 Half Mile Road, Central Islip, NY 11722, Central Islip Union Free School District, # 19-43862**

Analytical Results

Client Sample Description		CIUFSD-0842	Collected:	11/20/2020	Lab ID:	062021708-0036	
Method	Parameter	Result	RL Units	Prep Date	Analyst	Analysis Date	Analyst
200.5	Lead	<3.0 ND	3.0 µg/L	12/21/2020	DI	12/23/2020	AL
Client Sample Description		CIUFSD-0843	Collected:	11/20/2020	Lab ID:	062021708-0037	
Method	Parameter	Result	RL Units	Prep Date	Analyst	Analysis Date	Analyst
200.5	Lead	<3.0 ND	3.0 µg/L	12/21/2020	DI	12/23/2020	AL
Client Sample Description		CIUFSD-0844	Collected:	11/20/2020	Lab ID:	062021708-0038	
Method	Parameter	Result	RL Units	Prep Date	Analyst	Analysis Date	Analyst
200.5	Lead	<3.0 ND	3.0 µg/L	12/21/2020	DI	12/23/2020	AL
Client Sample Description		CIUFSD-0845	Collected:	11/20/2020	Lab ID:	062021708-0039	
Method	Parameter	Result	RL Units	Prep Date	Analyst	Analysis Date	Analyst
200.5	Lead	<3.0 ND	3.0 µg/L	12/21/2020	DI	12/23/2020	AL
Client Sample Description		CIUFSD-0847	Collected:	11/20/2020	Lab ID:	062021708-0040	
Method	Parameter	Result	RL Units	Prep Date	Analyst	Analysis Date	Analyst
200.5	Lead	<3.0 ND	3.0 µg/L	12/21/2020	DI	12/23/2020	AL
Client Sample Description		CIUFSD-0848	Collected:	11/20/2020	Lab ID:	062021708-0041	
Method	Parameter	Result	RL Units	Prep Date	Analyst	Analysis Date	Analyst
200.5	Lead	<3.0 ND	3.0 µg/L	12/21/2020	DI	12/23/2020	AL
Client Sample Description		CIUFSD-0849	Collected:	11/20/2020	Lab ID:	062021708-0042	
Method	Parameter	Result	RL Units	Prep Date	Analyst	Analysis Date	Analyst
200.5	Lead	1.9 J	3.0 µg/L	12/21/2020	DI	12/23/2020	AL
Lead MDL: 1.0µg/L							
Client Sample Description		CIUFSD-0850	Collected:	11/20/2020	Lab ID:	062021708-0043	
Method	Parameter	Result	RL Units	Prep Date	Analyst	Analysis Date	Analyst



EMSL Analytical, Inc.

528 Mineola Avenue, Carle Place, NY 11514
 Phone/Fax: (516) 997-7251 / (516) 997-7528
<http://www.EMSL.com> carleplacelab@emsl.com

EMSL Order: 062021708
 CustomerID: JCBR50
 CustomerPO:
 ProjectID:

Attn: **Meghan Gwynn**
J.C. Broderick & Associates
1775 Expressway Drive North, Suite 1
Hauppauge, NY 11788

Phone: (631) 584-5492
 Fax:
 Received: 11/20/2020 02:46 PM
 Collected: 11/20/2020

Project: Ralph Reed Middle School, 200 Half Mile Road, Central Islip, NY 11722, Central Islip Union Free School District, # 19-43862

Analytical Results

Client Sample Description		CIUFSD-0850	Collected:	11/20/2020	Lab ID:	062021708-0043	
Method	Parameter	Result	RL Units	Prep Date	Analyst	Analysis Date	Analyst
200.5	Lead	2.5 J	3.0 µg/L	12/21/2020	DI	12/23/2020	AL
Lead MDL: 1.0µg/L							
Client Sample Description		CIUFSD-0851	Collected:	11/20/2020	Lab ID:	062021708-0044	
Method	Parameter	Result	RL Units	Prep Date	Analyst	Analysis Date	Analyst
200.5	Lead	<3.0 ND	3.0 µg/L	12/21/2020	DI	12/23/2020	AL
Client Sample Description		CIUFSD-0852	Collected:	11/20/2020	Lab ID:	062021708-0045	
Method	Parameter	Result	RL Units	Prep Date	Analyst	Analysis Date	Analyst
200.5	Lead	16	3.0 µg/L	12/21/2020	DI	12/23/2020	AL
Client Sample Description		CIUFSD-0854	Collected:	11/20/2020	Lab ID:	062021708-0046	
Method	Parameter	Result	RL Units	Prep Date	Analyst	Analysis Date	Analyst
200.5	Lead	1.4 J	3.0 µg/L	12/21/2020	DI	12/23/2020	AL
Lead MDL: 1.0µg/L							
Client Sample Description		CIUFSD-0855	Collected:	11/20/2020	Lab ID:	062021708-0047	
Method	Parameter	Result	RL Units	Prep Date	Analyst	Analysis Date	Analyst
200.5	Lead	<3.0 ND	3.0 µg/L	12/21/2020	DI	12/23/2020	AL
Client Sample Description		CIUFSD-0856	Collected:	11/20/2020	Lab ID:	062021708-0048	
Method	Parameter	Result	RL Units	Prep Date	Analyst	Analysis Date	Analyst
200.5	Lead	1.7 J	3.0 µg/L	12/21/2020	DI	12/23/2020	AL
Lead MDL: 1.0µg/L							
Client Sample Description		CIUFSD-0857	Collected:	11/20/2020	Lab ID:	062021708-0049	
Method	Parameter	Result	RL Units	Prep Date	Analyst	Analysis Date	Analyst
200.5	Lead	17	3.0 µg/L	12/21/2020	DI	12/23/2020	AL

**EMSL Analytical, Inc.**

528 Mineola Avenue, Carle Place, NY 11514
 Phone/Fax: (516) 997-7251 / (516) 997-7528
<http://www.EMSL.com> carleplacelab@emsl.com

EMSL Order: 062021708
 CustomerID: JCBR50
 CustomerPO:
 ProjectID:

Attn: **Meghan Gwynn**
J.C. Broderick & Associates
1775 Expressway Drive North, Suite 1
Hauppauge, NY 11788

Phone: (631) 584-5492
 Fax:
 Received: 11/20/2020 02:46 PM
 Collected: 11/20/2020

Project: **Ralph Reed Middle School, 200 Half Mile Road, Central Islip, NY 11722, Central Islip Union Free School District, # 19-43862**

Analytical Results

Client Sample Description		CIUFSD-0858	Collected:	11/20/2020	Lab ID:	062021708-0050	
Method	Parameter	Result	RL Units	Prep Date	Analyst	Analysis Date	Analyst
200.5	Lead	150	3.0 µg/L	12/21/2020	DI	12/23/2020	AL
Client Sample Description		CIUFSD-0859	Collected:	11/20/2020	Lab ID:	062021708-0051	
Method	Parameter	Result	RL Units	Prep Date	Analyst	Analysis Date	Analyst
200.5	Lead	59	3.0 µg/L	12/21/2020	DI	12/23/2020	AL
Client Sample Description		CIUFSD-0860	Collected:	11/20/2020	Lab ID:	062021708-0052	
Method	Parameter	Result	RL Units	Prep Date	Analyst	Analysis Date	Analyst
200.5	Lead	<3.0 ND	3.0 µg/L	12/21/2020	DI	12/23/2020	AL
Client Sample Description		CIUFSD-0861	Collected:	11/20/2020	Lab ID:	062021708-0053	
Method	Parameter	Result	RL Units	Prep Date	Analyst	Analysis Date	Analyst
200.5	Lead	<3.0 ND	3.0 µg/L	12/21/2020	DI	12/23/2020	AL
Client Sample Description		CIUFSD-0862	Collected:	11/20/2020	Lab ID:	062021708-0054	
Method	Parameter	Result	RL Units	Prep Date	Analyst	Analysis Date	Analyst
200.5	Lead	1.4 J	3.0 µg/L	12/21/2020	DI	12/23/2020	AL
Lead MDL: 1.0µg/L							
Client Sample Description		CIUFSD-0863	Collected:	11/20/2020	Lab ID:	062021708-0055	
Method	Parameter	Result	RL Units	Prep Date	Analyst	Analysis Date	Analyst
200.5	Lead	96	3.0 µg/L	12/21/2020	DI	12/23/2020	AL
Client Sample Description		CIUFSD-0865	Collected:	11/20/2020	Lab ID:	062021708-0056	
Method	Parameter	Result	RL Units	Prep Date	Analyst	Analysis Date	Analyst
200.5	Lead	<3.0 ND	3.0 µg/L	12/21/2020	DI	12/23/2020	AL
Client Sample Description		CIUFSD-0866	Collected:	11/20/2020	Lab ID:	062021708-0057	
Method	Parameter	Result	RL Units	Prep Date	Analyst	Analysis Date	Analyst

**EMSL Analytical, Inc.**

528 Mineola Avenue, Carle Place, NY 11514
 Phone/Fax: (516) 997-7251 / (516) 997-7528
<http://www.EMSL.com> carleplacelab@emsl.com

EMSL Order: 062021708
 CustomerID: JCBR50
 CustomerPO:
 ProjectID:

Attn: **Meghan Gwynn**
J.C. Broderick & Associates
1775 Expressway Drive North, Suite 1
Hauppauge, NY 11788

Phone: (631) 584-5492
 Fax:
 Received: 11/20/2020 02:46 PM
 Collected: 11/20/2020

Project: Ralph Reed Middle School, 200 Half Mile Road, Central Islip, NY 11722, Central Islip Union Free School District, # 19-43862

Analytical Results

<i>Client Sample Description</i>		<i>Collected:</i>	<i>Lab ID:</i>				
CIUFSD-0866		11/20/2020	062021708-0057				
<i>Method</i>	<i>Parameter</i>	<i>Result</i>	<i>RL Units</i>	<i>Prep Date</i>	<i>Analyst</i>	<i>Analysis Date</i>	<i>Analyst</i>
200.5	Lead	<3.0 ND	3.0 µg/L	12/21/2020	DI	12/23/2020	AL
<i>Client Sample Description</i>		<i>Collected:</i>	<i>Lab ID:</i>				
CIUFSD-0867		11/20/2020	062021708-0058				
<i>Method</i>	<i>Parameter</i>	<i>Result</i>	<i>RL Units</i>	<i>Prep Date</i>	<i>Analyst</i>	<i>Analysis Date</i>	<i>Analyst</i>
200.5	Lead	2.3 J	3.0 µg/L	12/21/2020	DI	12/23/2020	AL
Lead MDL: 1.0µg/L							
<i>Client Sample Description</i>		<i>Collected:</i>	<i>Lab ID:</i>				
CIUFSD-0868		11/20/2020	062021708-0059				
<i>Method</i>	<i>Parameter</i>	<i>Result</i>	<i>RL Units</i>	<i>Prep Date</i>	<i>Analyst</i>	<i>Analysis Date</i>	<i>Analyst</i>
200.5	Lead	<3.0 ND	3.0 µg/L	12/21/2020	DI	12/23/2020	AL
<i>Client Sample Description</i>		<i>Collected:</i>	<i>Lab ID:</i>				
CIUFSD-0869		11/20/2020	062021708-0060				
<i>Method</i>	<i>Parameter</i>	<i>Result</i>	<i>RL Units</i>	<i>Prep Date</i>	<i>Analyst</i>	<i>Analysis Date</i>	<i>Analyst</i>
200.5	Lead	<3.0 ND	3.0 µg/L	12/21/2020	DI	12/23/2020	AL
<i>Client Sample Description</i>		<i>Collected:</i>	<i>Lab ID:</i>				
CIUFSD-0870		11/20/2020	062021708-0061				
<i>Method</i>	<i>Parameter</i>	<i>Result</i>	<i>RL Units</i>	<i>Prep Date</i>	<i>Analyst</i>	<i>Analysis Date</i>	<i>Analyst</i>
200.5	Lead	<3.0 ND	3.0 µg/L	12/21/2020	DI	12/23/2020	AL
<i>Client Sample Description</i>		<i>Collected:</i>	<i>Lab ID:</i>				
CIUFSD-0871		11/20/2020	062021708-0062				
<i>Method</i>	<i>Parameter</i>	<i>Result</i>	<i>RL Units</i>	<i>Prep Date</i>	<i>Analyst</i>	<i>Analysis Date</i>	<i>Analyst</i>
200.5	Lead	<3.0 ND	3.0 µg/L	12/21/2020	DI	12/23/2020	AL
<i>Client Sample Description</i>		<i>Collected:</i>	<i>Lab ID:</i>				
CIUFSD-0872		11/20/2020	062021708-0063				
<i>Method</i>	<i>Parameter</i>	<i>Result</i>	<i>RL Units</i>	<i>Prep Date</i>	<i>Analyst</i>	<i>Analysis Date</i>	<i>Analyst</i>
200.5	Lead	1.7 J	3.0 µg/L	12/21/2020	DI	12/23/2020	AL
Lead MDL: 1.0µg/L							

**EMSL Analytical, Inc.**

528 Mineola Avenue, Carle Place, NY 11514
 Phone/Fax: (516) 997-7251 / (516) 997-7528
<http://www.EMSL.com> carleplacelab@emsl.com

EMSL Order: 062021708
 CustomerID: JCBR50
 CustomerPO:
 ProjectID:

Attn: **Meghan Gwynn**
J.C. Broderick & Associates
1775 Expressway Drive North, Suite 1
Hauppauge, NY 11788

Phone: (631) 584-5492
 Fax:
 Received: 11/20/2020 02:46 PM
 Collected: 11/20/2020

Project: **Ralph Reed Middle School, 200 Half Mile Road, Central Islip, NY 11722, Central Islip Union Free School District, # 19-43862**

Analytical Results

<i>Client Sample Description</i>				<i>Collected:</i>	<i>Lab ID:</i>		
<i>Method</i>	<i>Parameter</i>	<i>Result</i>	<i>RL Units</i>	<i>Prep Date</i>	<i>Analyst</i>	<i>Analysis Date</i>	<i>Analyst</i>
<i>Client Sample Description</i> CIUFSD-0873				<i>Collected:</i> 11/20/2020	<i>Lab ID:</i> 062021708-0064		
200.5	Lead	<3.0 ND	3.0 µg/L	12/21/2020	DI	12/23/2020	AL
<i>Client Sample Description</i> CIUFSD-0875				<i>Collected:</i> 11/20/2020	<i>Lab ID:</i> 062021708-0065		
200.5	Lead	<3.0 ND	3.0 µg/L	12/21/2020	DI	12/23/2020	AL
<i>Client Sample Description</i> CIUFSD-0876				<i>Collected:</i> 11/20/2020	<i>Lab ID:</i> 062021708-0066		
200.5	Lead	<3.0 ND	3.0 µg/L	12/21/2020	DI	12/23/2020	AL
<i>Client Sample Description</i> CIUFSD-0877				<i>Collected:</i> 11/20/2020	<i>Lab ID:</i> 062021708-0067		
200.5	Lead	<3.0 ND	3.0 µg/L	12/21/2020	DI	12/23/2020	AL
<i>Client Sample Description</i> CIUFSD-0878				<i>Collected:</i> 11/20/2020	<i>Lab ID:</i> 062021708-0068		
200.5	Lead	<3.0 ND	3.0 µg/L	12/21/2020	DI	12/23/2020	AL
<i>Client Sample Description</i> CIUFSD-0880				<i>Collected:</i> 11/20/2020	<i>Lab ID:</i> 062021708-0069		
200.5	Lead	<3.0 ND	3.0 µg/L	12/21/2020	DI	12/23/2020	AL
<i>Client Sample Description</i> CIUFSD-0881				<i>Collected:</i> 11/20/2020	<i>Lab ID:</i> 062021708-0070		
200.5	Lead	<3.0 ND	3.0 µg/L	12/21/2020	DI	12/23/2020	AL
<i>Client Sample Description</i> CIUFSD-0882				<i>Collected:</i> 11/20/2020	<i>Lab ID:</i> 062021708-0071		
200.5	Lead	<3.0 ND	3.0 µg/L	12/21/2020	DI	12/23/2020	AL

**EMSL Analytical, Inc.**

528 Mineola Avenue, Carle Place, NY 11514
 Phone/Fax: (516) 997-7251 / (516) 997-7528
<http://www.EMSL.com> carleplacelab@emsl.com

EMSL Order: 062021708
 CustomerID: JCBR50
 CustomerPO:
 ProjectID:

Attn: **Meghan Gwynn**
J.C. Broderick & Associates
1775 Expressway Drive North, Suite 1
Hauppauge, NY 11788

Phone: (631) 584-5492
 Fax:
 Received: 11/20/2020 02:46 PM
 Collected: 11/20/2020

Project: Ralph Reed Middle School, 200 Half Mile Road, Central Islip, NY 11722, Central Islip Union Free School District, # 19-43862

Analytical Results

<i>Client Sample Description</i>		<i>Collected:</i>	<i>Lab ID:</i>				
CIUFSD-0882		11/20/2020	062021708-0071				
<i>Method</i>	<i>Parameter</i>	<i>Result</i>	<i>RL Units</i>	<i>Prep Date</i>	<i>Analyst</i>	<i>Analysis Date</i>	<i>Analyst</i>
200.5	Lead	<3.0 ND	3.0 µg/L	12/21/2020	DI	12/23/2020	AL
<i>Client Sample Description</i>		<i>Collected:</i>	<i>Lab ID:</i>				
CIUFSD-0883		11/20/2020	062021708-0072				
<i>Method</i>	<i>Parameter</i>	<i>Result</i>	<i>RL Units</i>	<i>Prep Date</i>	<i>Analyst</i>	<i>Analysis Date</i>	<i>Analyst</i>
200.5	Lead	1.2 J	3.0 µg/L	12/21/2020	DI	12/23/2020	AL
Lead MDL: 1.0µg/L							
<i>Client Sample Description</i>		<i>Collected:</i>	<i>Lab ID:</i>				
CIUFSD-0885		11/20/2020	062021708-0073				
<i>Method</i>	<i>Parameter</i>	<i>Result</i>	<i>RL Units</i>	<i>Prep Date</i>	<i>Analyst</i>	<i>Analysis Date</i>	<i>Analyst</i>
200.5	Lead	<3.0 ND	3.0 µg/L	12/21/2020	DI	12/23/2020	AL
<i>Client Sample Description</i>		<i>Collected:</i>	<i>Lab ID:</i>				
CIUFSD-0887		11/20/2020	062021708-0074				
<i>Method</i>	<i>Parameter</i>	<i>Result</i>	<i>RL Units</i>	<i>Prep Date</i>	<i>Analyst</i>	<i>Analysis Date</i>	<i>Analyst</i>
200.5	Lead	<3.0 ND	3.0 µg/L	12/21/2020	DI	12/23/2020	AL
<i>Client Sample Description</i>		<i>Collected:</i>	<i>Lab ID:</i>				
CIUFSD-0888		11/20/2020	062021708-0075				
<i>Method</i>	<i>Parameter</i>	<i>Result</i>	<i>RL Units</i>	<i>Prep Date</i>	<i>Analyst</i>	<i>Analysis Date</i>	<i>Analyst</i>
200.5	Lead	<3.0 ND	3.0 µg/L	12/21/2020	DI	12/23/2020	AL
<i>Client Sample Description</i>		<i>Collected:</i>	<i>Lab ID:</i>				
CIUFSD-0889		11/20/2020	062021708-0076				
<i>Method</i>	<i>Parameter</i>	<i>Result</i>	<i>RL Units</i>	<i>Prep Date</i>	<i>Analyst</i>	<i>Analysis Date</i>	<i>Analyst</i>
200.5	Lead	1.5 J	3.0 µg/L	12/21/2020	DI	12/23/2020	AL
Lead MDL: 1.0µg/L							
<i>Client Sample Description</i>		<i>Collected:</i>	<i>Lab ID:</i>				
CIUFSD-0894		11/20/2020	062021708-0077				
<i>Method</i>	<i>Parameter</i>	<i>Result</i>	<i>RL Units</i>	<i>Prep Date</i>	<i>Analyst</i>	<i>Analysis Date</i>	<i>Analyst</i>
200.5	Lead	<3.0 ND	3.0 µg/L	12/21/2020	DI	12/23/2020	AL

**EMSL Analytical, Inc.**

528 Mineola Avenue, Carle Place, NY 11514
 Phone/Fax: (516) 997-7251 / (516) 997-7528
<http://www.EMSL.com> carleplacelab@emsl.com

EMSL Order: 062021708
 CustomerID: JCBR50
 CustomerPO:
 ProjectID:

Attn: **Meghan Gwynn**
J.C. Broderick & Associates
1775 Expressway Drive North, Suite 1
Hauppauge, NY 11788

Phone: (631) 584-5492
 Fax:
 Received: 11/20/2020 02:46 PM
 Collected: 11/20/2020

Project: **Ralph Reed Middle School, 200 Half Mile Road, Central Islip, NY 11722, Central Islip Union Free School District, # 19-43862**

Analytical Results

<i>Client Sample Description</i>		<i>Collected:</i>		<i>Lab ID:</i>			
CIUFSD-0905		11/20/2020		062021708-0078			
<i>Method</i>	<i>Parameter</i>	<i>Result</i>	<i>RL Units</i>	<i>Prep Date</i>	<i>Analyst</i>	<i>Analysis Date</i>	<i>Analyst</i>
200.5	Lead	<3.0 ND	3.0 µg/L	12/21/2020	DI	12/23/2020	AL
CIUFSD-0906		11/20/2020		062021708-0079			
200.5	Lead	<3.0 ND	3.0 µg/L	12/21/2020	DI	12/23/2020	AL
CIUFSD-0907		11/20/2020		062021708-0080			
200.5	Lead	<3.0 ND	3.0 µg/L	12/21/2020	DI	12/23/2020	AL
CIUFSD-0909		11/20/2020		062021708-0081			
200.5	Lead	9.8	3.0 µg/L	12/22/2020	AM	12/28/2020	AM
CIUFSD-0910		11/20/2020		062021708-0082			
200.5	Lead	<3.0 ND	3.0 µg/L	12/22/2020	AM	12/28/2020	AM
CIUFSD-0911		11/20/2020		062021708-0083			
200.5	Lead	<3.0 ND	3.0 µg/L	12/22/2020	AM	12/28/2020	AM
CIUFSD-0912		11/20/2020		062021708-0084			
200.5	Lead	<3.0 ND	3.0 µg/L	12/22/2020	AM	12/28/2020	AM
CIUFSD-0915		11/20/2020		062021708-0085			
200.5	Lead	<3.0 ND	3.0 µg/L	12/22/2020	AM	12/28/2020	AM

**EMSL Analytical, Inc.**

528 Mineola Avenue, Carle Place, NY 11514
 Phone/Fax: (516) 997-7251 / (516) 997-7528
<http://www.EMSL.com> carleplacelab@emsl.com

EMSL Order: 062021708
 CustomerID: JCBR50
 CustomerPO:
 ProjectID:

Attn: **Meghan Gwynn**
J.C. Broderick & Associates
1775 Expressway Drive North, Suite 1
Hauppauge, NY 11788

Phone: (631) 584-5492
 Fax:
 Received: 11/20/2020 02:46 PM
 Collected: 11/20/2020

Project: **Ralph Reed Middle School, 200 Half Mile Road, Central Islip, NY 11722, Central Islip Union Free School District, # 19-43862**

Analytical Results

<i>Client Sample Description</i>		<i>Collected:</i>	<i>Lab ID:</i>				
<i>Client Sample Description</i> CIUFSD-0915		<i>Collected:</i> 11/20/2020	<i>Lab ID:</i> 062021708-0085				
<i>Method</i>	<i>Parameter</i>	<i>Result</i>	<i>RL Units</i>	<i>Prep Date</i>	<i>Analyst</i>	<i>Analysis Date</i>	<i>Analyst</i>
200.5	Lead	<3.0 ND	3.0 µg/L	12/22/2020	AM	12/28/2020	AM
<i>Client Sample Description</i> CIUFSD-0916		<i>Collected:</i> 11/20/2020	<i>Lab ID:</i> 062021708-0086				
<i>Method</i>	<i>Parameter</i>	<i>Result</i>	<i>RL Units</i>	<i>Prep Date</i>	<i>Analyst</i>	<i>Analysis Date</i>	<i>Analyst</i>
200.5	Lead	<3.0 ND	3.0 µg/L	12/22/2020	AM	12/28/2020	AM
<i>Client Sample Description</i> CIUFSD-0917		<i>Collected:</i> 11/20/2020	<i>Lab ID:</i> 062021708-0087				
<i>Method</i>	<i>Parameter</i>	<i>Result</i>	<i>RL Units</i>	<i>Prep Date</i>	<i>Analyst</i>	<i>Analysis Date</i>	<i>Analyst</i>
200.5	Lead	<3.0 ND	3.0 µg/L	12/22/2020	AM	12/28/2020	AM
<i>Client Sample Description</i> CIUFSD-0918		<i>Collected:</i> 11/20/2020	<i>Lab ID:</i> 062021708-0088				
<i>Method</i>	<i>Parameter</i>	<i>Result</i>	<i>RL Units</i>	<i>Prep Date</i>	<i>Analyst</i>	<i>Analysis Date</i>	<i>Analyst</i>
200.5	Lead	<3.0 ND	3.0 µg/L	12/22/2020	AM	12/28/2020	AM
<i>Client Sample Description</i> CIUFSD-0921		<i>Collected:</i> 11/20/2020	<i>Lab ID:</i> 062021708-0089				
<i>Method</i>	<i>Parameter</i>	<i>Result</i>	<i>RL Units</i>	<i>Prep Date</i>	<i>Analyst</i>	<i>Analysis Date</i>	<i>Analyst</i>
200.5	Lead	<3.0 ND	3.0 µg/L	12/22/2020	AM	12/28/2020	AM
<i>Client Sample Description</i> CIUFSD-0922		<i>Collected:</i> 11/20/2020	<i>Lab ID:</i> 062021708-0090				
<i>Method</i>	<i>Parameter</i>	<i>Result</i>	<i>RL Units</i>	<i>Prep Date</i>	<i>Analyst</i>	<i>Analysis Date</i>	<i>Analyst</i>
200.5	Lead	1.5 J	3.0 µg/L	12/22/2020	AM	12/28/2020	AM
Lead MDL: 1.0µg/L							
<i>Client Sample Description</i> CIUFSD-0923		<i>Collected:</i> 11/20/2020	<i>Lab ID:</i> 062021708-0091				
<i>Method</i>	<i>Parameter</i>	<i>Result</i>	<i>RL Units</i>	<i>Prep Date</i>	<i>Analyst</i>	<i>Analysis Date</i>	<i>Analyst</i>
200.5	Lead	<3.0 ND	3.0 µg/L	12/22/2020	AM	12/28/2020	AM
<i>Client Sample Description</i> CIUFSD-0924		<i>Collected:</i> 11/20/2020	<i>Lab ID:</i> 062021708-0092				
<i>Method</i>	<i>Parameter</i>	<i>Result</i>	<i>RL Units</i>	<i>Prep Date</i>	<i>Analyst</i>	<i>Analysis Date</i>	<i>Analyst</i>
200.5	Lead	<3.0 ND	3.0 µg/L	12/22/2020	AM	12/28/2020	AM

**EMSL Analytical, Inc.**

528 Mineola Avenue, Carle Place, NY 11514
 Phone/Fax: (516) 997-7251 / (516) 997-7528
<http://www.EMSL.com> carleplacelab@emsl.com

EMSL Order: 062021708
 CustomerID: JCBR50
 CustomerPO:
 ProjectID:

Attn: **Meghan Gwynn**
J.C. Broderick & Associates
1775 Expressway Drive North, Suite 1
Hauppauge, NY 11788

Phone: (631) 584-5492
 Fax:
 Received: 11/20/2020 02:46 PM
 Collected: 11/20/2020

Project: **Ralph Reed Middle School, 200 Half Mile Road, Central Islip, NY 11722, Central Islip Union Free School District, # 19-43862**

Analytical Results

Client Sample Description		CIUFSD-0924	Collected:	11/20/2020	Lab ID:	062021708-0092	
Method	Parameter	Result	RL Units	Prep Date	Analyst	Analysis Date	Analyst
200.5	Lead	<3.0 ND	3.0 µg/L	12/22/2020	AM	12/28/2020	AM
Client Sample Description		CIUFSD-0926	Collected:	11/20/2020	Lab ID:	062021708-0093	
Method	Parameter	Result	RL Units	Prep Date	Analyst	Analysis Date	Analyst
200.5	Lead	<3.0 ND	3.0 µg/L	12/22/2020	AM	12/28/2020	AM
Client Sample Description		CIUFSD-0927	Collected:	11/20/2020	Lab ID:	062021708-0094	
Method	Parameter	Result	RL Units	Prep Date	Analyst	Analysis Date	Analyst
200.5	Lead	<3.0 ND	3.0 µg/L	12/22/2020	AM	12/28/2020	AM
Client Sample Description		CIUFSD-0928	Collected:	11/20/2020	Lab ID:	062021708-0095	
Method	Parameter	Result	RL Units	Prep Date	Analyst	Analysis Date	Analyst
200.5	Lead	<3.0 ND	3.0 µg/L	12/22/2020	AM	12/28/2020	AM
Client Sample Description		CIUFSD-0929	Collected:	11/20/2020	Lab ID:	062021708-0096	
Method	Parameter	Result	RL Units	Prep Date	Analyst	Analysis Date	Analyst
200.5	Lead	1.7 J	3.0 µg/L	12/22/2020	AM	12/28/2020	AM
Lead MDL: 1.0µg/L							
Client Sample Description		CIUFSD-0931	Collected:	11/20/2020	Lab ID:	062021708-0097	
Method	Parameter	Result	RL Units	Prep Date	Analyst	Analysis Date	Analyst
200.5	Lead	<3.0 ND	3.0 µg/L	12/22/2020	AM	12/28/2020	AM
Client Sample Description		CIUFSD-0971	Collected:	11/20/2020	Lab ID:	062021708-0098	
Method	Parameter	Result	RL Units	Prep Date	Analyst	Analysis Date	Analyst
200.5	Lead	<3.0 ND	3.0 µg/L	12/22/2020	AM	12/28/2020	AM
Client Sample Description		CIUFSD-0972	Collected:	11/20/2020	Lab ID:	062021708-0099	
Method	Parameter	Result	RL Units	Prep Date	Analyst	Analysis Date	Analyst

**EMSL Analytical, Inc.**

528 Mineola Avenue, Carle Place, NY 11514
 Phone/Fax: (516) 997-7251 / (516) 997-7528
<http://www.EMSL.com> carleplacelab@emsl.com

EMSL Order: 062021708
 CustomerID: JCBR50
 CustomerPO:
 ProjectID:

Attn: **Meghan Gwynn**
J.C. Broderick & Associates
1775 Expressway Drive North, Suite 1
Hauppauge, NY 11788

Phone: (631) 584-5492
 Fax:
 Received: 11/20/2020 02:46 PM
 Collected: 11/20/2020

Project: **Ralph Reed Middle School, 200 Half Mile Road, Central Islip, NY 11722, Central Islip Union Free School District, # 19-43862**

Analytical Results

Client Sample Description CIUFSD-0972 **Collected:** 11/20/2020 **Lab ID:** 062021708-0099

Method	Parameter	Result	RL Units	Prep Date	Analyst	Analysis Date	Analyst
200.5	Lead	<3.0 ND	3.0 µg/L	12/22/2020	AM	12/28/2020	AM

Definitions:

- MDL - method detection limit
- J - Result was below the reporting limit, but at or above the MDL
- ND - Result was below the MDL.
- RL = Reporting Limit (the value below which is not defensibly quantifiable)
- D = Sample was diluted



Lead in Water: Chain of Custody for

J. C. BRODERICK AND ASSOCIATES, INC.
1775 Expressway North Hauppauge, NY 11788
TEL: (631) 584-5492 FAX: (631) 584-3395

JCB #: 19-43862
Building: Ralph Reed Middle School
REE

Client:
Central Islip Union Free School District

Retest/New Install
Turn Around: Normal 1 wk Rush 48 hr

Sample ID	Functional Space Type	AHERA ID	Common Room Name	Outlet Type	Sample Date	Sample Time
CIUFSD-0794	HE	1005	Room 111	EC	2/17/21	7:14
CIUFSD-0801	HE	1006	Room 112	EC	2/17/21	7:12
CIUFSD-0852	SA	1054	Serving Rooms for Cafeterias	KC	2/17/21	7:06
CIUFSD-0857	KI	1055	Kitchen	KC	2/17/21	7:10
CIUFSD-0858	KI	1055	Kitchen	KC	2/17/21	7:08
CIUFSD-0859	KI	1055	Kitchen	KC	2/17/21	7:07
CIUFSD-0863	SA	1055	Kitchen	KC	2/17/21	7:04

Samples Submitted 7

21 FEB 17 AM 9:13
LABORATORY
CARLE PLACE, NY

062102958

Building Address
200 Half Mile Road
Central Islip, NY 11722

Pb200.5 -
A. Lunny 2/19/21

Analysis Type: ELAP 200.5 ^(P)

Lab Received: *Katherine Ward* 2/17/21

Signature: *A. Lunny* 9:13 AM

Samplers Name: *Meghan Gwynn*

Samplers Signature: *Meghan Gwynn*

JCB Project Manager: *Meghan Gwynn*



EMSL Analytical, Inc.

528 Mineola Avenue, Carle Place, NY 11514

Phone: (516) 997-7251 Fax: (516) 997-7528 Email: carleplacelab@emsl.com

Attn:

Meghan Gwynn
J.C. Broderick & Associates
1775 Expressway Drive North, Suite 1
Hauppauge, NY 11788

2/19/2021

Phone: (631) 584-5492

Fax:

The following analytical report covers the analysis performed on samples submitted to EMSL Analytical, Inc. on 2/17/2021. The results are tabulated on the attached data pages for the following client designated project:

19-43862, Central Islip Union Free School District, Ralph Reed
Middle School, REE, 200 Half Mile Road, Central Islip, NY 11722

The reference number for these samples is EMSL Order #062102958. Please use this reference when calling about these samples. If you have any questions, please do not hesitate to contact me at (516) 997-7251.

Approved By:

Alger Liang, Lead Laboratory Manager

NYS ELAP 11469

**EMSL Analytical, Inc.**

528 Mineola Avenue, Carle Place, NY 11514
 Phone/Fax: (516) 997-7251 / (516) 997-7528
<http://www.EMSL.com> carleplacelab@emsl.com

EMSL Order: 062102958
 CustomerID: JCBR50
 CustomerPO:
 ProjectID:

Attn: **Meghan Gwynn**
J.C. Broderick & Associates
1775 Expressway Drive North, Suite 1
Hauppauge, NY 11788

Phone: (631) 584-5492
 Fax:
 Received: 2/17/2021 09:13 AM
 Collected: 2/17/2021

Project: 19-43862, Central Islip Union Free School District, Ralph Reed Middle School, REE, 200 Half Mile Road, Central Islip, NY 11722

Analytical Results

<i>Client Sample Description</i>				<i>Collected:</i>	<i>2/17/2021</i>	<i>Lab ID:</i>	<i>062102958-0001</i>
<i>Method</i>	<i>Parameter</i>	<i>Result</i>	<i>RL Units</i>	<i>Prep Date</i>	<i>Analyst</i>	<i>Analysis Date</i>	<i>Analyst</i>
200.5	Lead	7.8	3.0 µg/L	2/18/2021	AL	2/19/2021	AL
<i>Client Sample Description</i>				<i>Collected:</i>	<i>2/17/2021</i>	<i>Lab ID:</i>	<i>062102958-0002</i>
<i>Method</i>	<i>Parameter</i>	<i>Result</i>	<i>RL Units</i>	<i>Prep Date</i>	<i>Analyst</i>	<i>Analysis Date</i>	<i>Analyst</i>
200.5	Lead	15	3.0 µg/L	2/18/2021	AL	2/19/2021	AL
<i>Client Sample Description</i>				<i>Collected:</i>	<i>2/17/2021</i>	<i>Lab ID:</i>	<i>062102958-0003</i>
<i>Method</i>	<i>Parameter</i>	<i>Result</i>	<i>RL Units</i>	<i>Prep Date</i>	<i>Analyst</i>	<i>Analysis Date</i>	<i>Analyst</i>
200.5	Lead	31	3.0 µg/L	2/18/2021	AL	2/19/2021	AL
<i>Client Sample Description</i>				<i>Collected:</i>	<i>2/17/2021</i>	<i>Lab ID:</i>	<i>062102958-0004</i>
<i>Method</i>	<i>Parameter</i>	<i>Result</i>	<i>RL Units</i>	<i>Prep Date</i>	<i>Analyst</i>	<i>Analysis Date</i>	<i>Analyst</i>
200.5	Lead	9.9	3.0 µg/L	2/18/2021	AL	2/19/2021	AL
<i>Client Sample Description</i>				<i>Collected:</i>	<i>2/17/2021</i>	<i>Lab ID:</i>	<i>062102958-0005</i>
<i>Method</i>	<i>Parameter</i>	<i>Result</i>	<i>RL Units</i>	<i>Prep Date</i>	<i>Analyst</i>	<i>Analysis Date</i>	<i>Analyst</i>
200.5	Lead	33	3.0 µg/L	2/18/2021	AL	2/19/2021	AL
<i>Client Sample Description</i>				<i>Collected:</i>	<i>2/17/2021</i>	<i>Lab ID:</i>	<i>062102958-0006</i>
<i>Method</i>	<i>Parameter</i>	<i>Result</i>	<i>RL Units</i>	<i>Prep Date</i>	<i>Analyst</i>	<i>Analysis Date</i>	<i>Analyst</i>
200.5	Lead	32	3.0 µg/L	2/18/2021	AL	2/19/2021	AL
<i>Client Sample Description</i>				<i>Collected:</i>	<i>2/17/2021</i>	<i>Lab ID:</i>	<i>062102958-0007</i>
<i>Method</i>	<i>Parameter</i>	<i>Result</i>	<i>RL Units</i>	<i>Prep Date</i>	<i>Analyst</i>	<i>Analysis Date</i>	<i>Analyst</i>
200.5	Lead	27	3.0 µg/L	2/18/2021	AL	2/19/2021	AL



EMSL Analytical, Inc.

528 Mineola Avenue, Carle Place, NY 11514

Phone/Fax: (516) 997-7251 / (516) 997-7528

<http://www.EMSL.com>

carleplacelab@emsl.com

EMSL Order:	062102958
CustomerID:	JCBR50
CustomerPO:	
ProjectID:	

Definitions:

MDL - method detection limit

J - Result was below the reporting limit, but at or above the MDL

ND - Result was below the MDL.

RL = Reporting Limit (the value below which is not defensibly quantifiable)

D = Sample was diluted

Attachment 3:

Laboratory Certifications

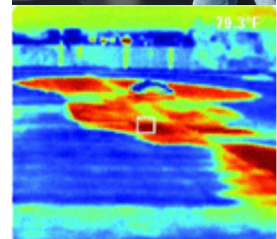

J.C. Broderick & Associates, Inc.

Environmental Consulting & Testing

1775 Expressway Drive North

Hauppauge, New York 11788

631.584.5492 fax 631.584.3395

NEW YORK STATE DEPARTMENT OF HEALTH
WADSWORTH CENTER



Expires 12:01 AM April 01, 2022
Issued April 01, 2021

CERTIFICATE OF APPROVAL FOR LABORATORY SERVICE

Issued in accordance with and pursuant to section 502 Public Health Law of New York State

MR. DANIEL CLARKE
EMSL ANALYTICAL, INC.
528 MINEOLA AVE.
CARLE PLACE, NY 11514

NY Lab Id No: 11469

is hereby APPROVED as an Environmental Laboratory in conformance with the
National Environmental Laboratory Accreditation Conference Standards (2016) for the category
ENVIRONMENTAL ANALYSES POTABLE WATER
All approved analytes are listed below:

Bacteriology

Coliform, Total / E. coli (Qualitative)	SM 21, 23 9222A,B,C SM 20, 21-23 9223B (-04) (Colilert)
E. coli (Enumeration)	SM 21, 23 9222A,B,C
Enterococci	SM 20, 23 9230C (Budnick 1996)
Heterotrophic Plate Count	SimPlate SM 20, 21-23 9215B (-04)

Metals I

Lead, Total	EPA 200.5
-------------	-----------

Miscellaneous

Asbestos	EPA 100.2
----------	-----------

NEW YORK
STATE OF
OPPORTUNITY

Department
of Health

Serial No.: 62991

Property of the New York State Department of Health. Certificates are valid only at the address shown, must be conspicuously posted, and are printed on secure paper. Continued accreditation depends on successful ongoing participation in the Program. Consumers are urged to call (518) 485-5570 to verify the laboratory's accreditation status.

